Home
TELEPHONE
383-4111
CLASSIFIED
386-2121

The Daily Colonist.

Clear, high 2
Weather Details on Page 2

Vancouver Island's leading newspaper since 1858

No. 284 – 119th Year | VICTORIA, BRITISH COLUMBIA TUESDAY, NOVEMBER 22, 1977 | 15c Daily, 30c Sunday

Margaret's a star

MONTREAL (CP) — Margaret Trudeau has "enormous dignity and poise and amazing potential as an actress, says the man who recently signed her for a leading role in Kings and Desperate Men, a feature-length movie which will begin production here Dec. 5.

Alexis Kanner of Kineversal Inc. said he had been working closely with Mrs. Trudeau and was confident that her debut as a screen star would prove a success.

Kanner, the film's producer and director, said the estranged wife of Prime Minister Pierre Trudeau was cast in a lead role alongside British television star Patrick McGoohan.

Begin visit to Cairo 'premature'

Hero's homecoming for Sadat

CAIRO (AP) — Egypt's President Anwar Sadat returned home to a hero's welcome Monday after opening a new chapter in Middle East history by delivering his message of "no more war" to the Israeli people in their own capital.

"We've had enough — four wars in 30 years," Sadat told the Israelis at the conclusion of a 44-hour, 16-minute visit on which he had gambled Arab unity, his political future and even his life. Hundreds of thousands of Egyptians, many "bused" to Cairo Airport specially for the occasion, greeted their returning president with banners reading "Welcome hero of peace," "Long live the leadership of Egypt" and "God bless your moves for peace."

Hastily-erected arches lined the motorcade route with signs such as "God is with you" and "The people rally behind Sadat." In Cairo, sirens wailed and cars honked their horns as crowds packed 10 deep behind barricades chanted "Live, Live O Sadat!"

Sadat's Centre Party made every effort to assure a triumphant return, apparently to demonstrate to other Arabs that his people were still behind their president. But the crowds fell short of the three million forecast by officials, and apart from the noise, the people appeared relatively subdued. Some might have been disappointed that Sadat's mission had not produced, at least publicly, a tangible breakthrough in peace negotiations.

Among Arab leftists, Sadat's visit to the capital of the Israeli enemy, his personal recognition of the Jewish state and his call for peace unleashed a murderous wrath, climaxing in a call for Sadat's assassination by the Syrian-controlled Saiqa Palestinian guerrilla group.

But to millions of viewers who watched the visit on television around the world, the visit was a breathtaking event. Belgian Foreign Minister Henri Simonet called it a "brilliant victory" for Israel.

In Washington, a U.S. state department spokesman called Sadat's journey "a positive and good step. We think this has contributed to the search for peace and we are hopeful of the results."

In his final statement to

Page 2 — Hero

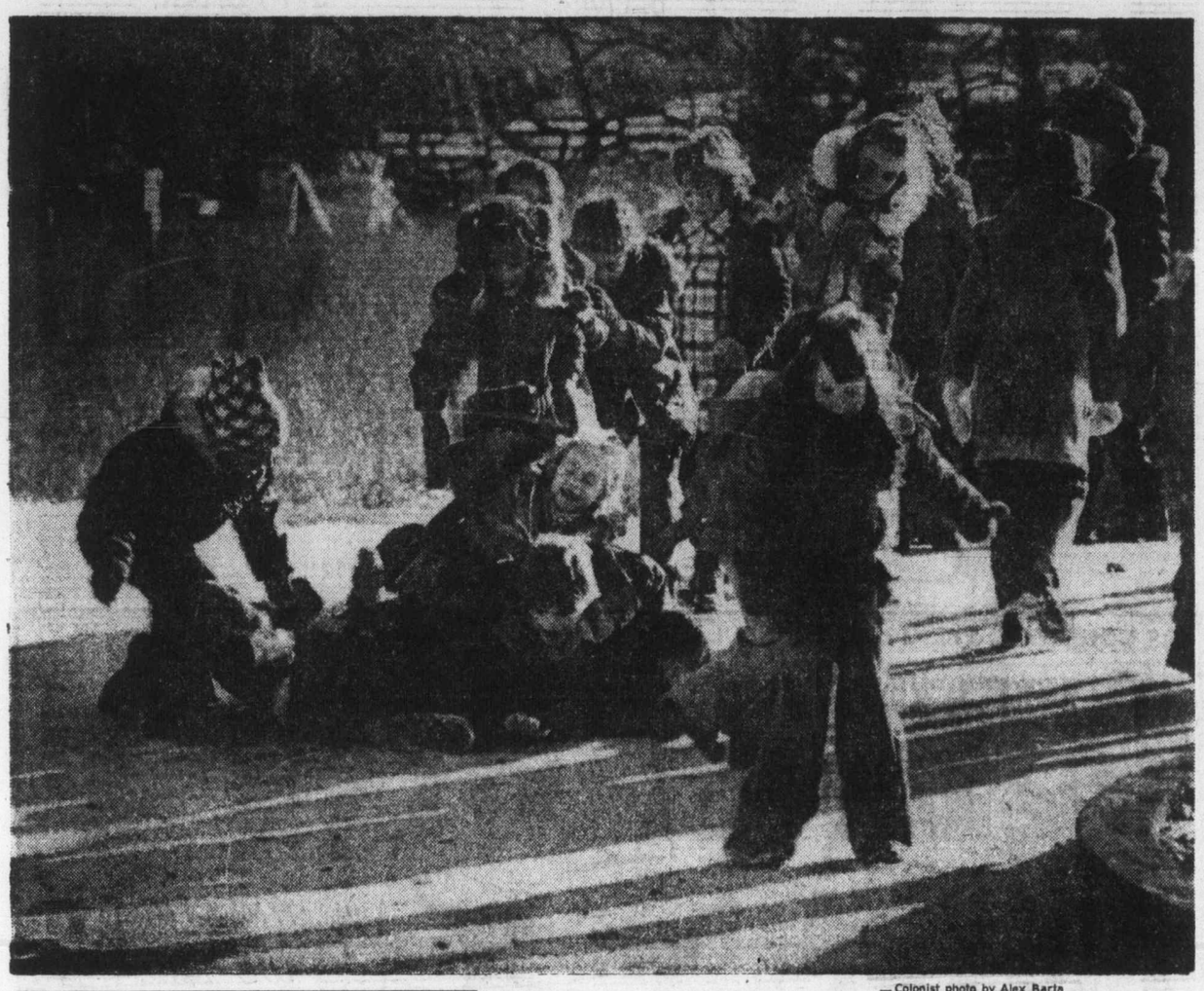

— Colonist photo by Alex Barta

Slip-up of true grit

It's the kind of stuff television commercials for detergents are made of, but the children at Braefoot elementary school didn't mind getting their new winter clothing a little grubby Monday when they had their first chance of the season to slide on ice.

New alliances loom among Arab states

BEIRUT (UPI) — The lashing Arab denunication of Egyptian President Sadat's visit to Israel threatened a major shift of alliances in the volatile Middle East Monday.

Syrian, Libyan, Algerian, Iraqui and Palestinian leaders branded Sadat a traitor and joined initial moves toward a wide Arab "rejection front" to counter Sadat and lay down tough conditions for any peace settlement.

There were a few words of praise for Sadat. The Sudan delcared support of the peace trip and said Sadat has not deviated from the "principles of the Arab struggle."

Libya, a longtime advocate of the "rejection front" which opposes any dealings with Israel, dispatched Prime Minister Abdel Salam Jalloud first to Damascus for talks with Syrian President Hafez Assad then to Iraq today for further consultations.

A spokesman for the Palestine Liberation Organization repeated calls for an urgent summit meeting grouping the PLO, Syria, Iraq, Libya, Algeria and Marxist South Yemen to fight what he termed the "Sadat-Begin plot," in reference to the Sadat meeting with Israeli Prime Minister Menahem Begin.

Damascus Radio said the talks between Syrian leaders and Jalloud considered "steps being taken by Libya and the Palestinian revolution to transform the Arab outrage into a working Arab struggle front."

Featherbed file sent spy-fighter into exile—Tory

OTTAWA (CP) — The RCMP's former director of counter-intelligence mysteriously left Canada after taking early retirement on full pension under a special deal with the government, Progressive Conservative Tom Cossitt charged Monday.

Cossitt made the statement after unsuccessfully seeking in the Commons details "surrounding the RCMP career of Leslie James Bennett, formerly head of E Branch, I Directorate, security and intelligence."

Prime Minister Trudeau told the MP he had never heard the name and promised to refer the matter to Solicitor-General Francis Fox, absent Monday.

Later, an RCMP spokesman refused to answer questions on the matter.

Cossitt said outside the Commons that Bennett left the force one or two years ago in connection with the top-secret RCMP file code named Operation Featherbed.

The Conservative MP has charged that the Featherbed file concerns the activities of senior civil servants suspected of having espionage connections with Communist government representatives.

Meanwhile, a spokesman in the prime minister's office said Monday that the Taschereau papers, concerning a royal commission set up in the late 1940s to investigate espionage among government employees, are being examined by the government.

The papers have been locked in the national archives and published reports have said the findings are the source of much of the current RCMP scandals.

Fox has confirmed the existence of the file, but refused to reveal details, citing its extremely sensitive nature.

Cossitt told reporters Monday that government involvement from the highest levels prevented Bennett from disclosing information on the file and resulted in his leaving Canada.

Cossitt said his sources had told him that Bennett formerly worked in the British secret service before coming to the RCMP.

Cossitt said he knew the country Bennett was currently living in and would try to reach him within the next several days. There are unconfirmed reports that Bennett was in Australia.

The MP said he could not reveal any of the circumstances as to why Bennett left the force or whether he was fired.

The contents of the Featherbed file were much broader than had first been realized, and now included information embarrassing to the Liberal government on military agreements, he said.

Peace talks obstacles cleared?

CAIRO (Reuter) — Preparations for reconvening the Geneva Middle East peace conference have been completed as a result of Egyptian President Anwar Sadat's visit to Israel, Egypt's Middle East news agency quoted an official Egyptian spokesman as saying Monday.

The news agency said the spokesman, who accompanied Sadat on his visit to the Jewish state, did not give a date or explain how the main barrier to reconvening the conference — the question of representation of the Palestine Liberation Organization has been overcome.

The agency quoted him as saying: "The visit was 100 per cent successful. The Israelis have tried since the first day of the visit to settle all problems between Egypt and Israel and sign a (separate) peace treaty, but President Sadat refused the offer."

B.C. Tel workers wield postcards

By DON COLLINS
Colonist Reporter

The latest union weapon in the continuing dispute with B.C. Telephone Co. is a public campaign to bring the company into disrepute for alleged poor service.

As rotating strikes and lockouts kept 2,765 employees off the job Monday — 365 of them on Vancouver Island — a spokesman for the Telecommunication Workers Union said there had been strong response to the union's efforts to send an avalanche of complaints in the direction of Ottawa.

Union members have been armed with thousands of postcards that are to be filled out with complaints about B.C. Tel service and sent to the Canadian Radio and Telecommunications Commission.

The union spokesman said there had already been some response from the public. He said there were indications the postcard blitz would have to be increased.

Another union official in Victoria said the TWU was taking advantage of a special complaints department set up by the CRTC.

"With the deteriorating service the company is offering, and with the deterioration of equipment, we are encouraging the people to register their complaints — any particular personal complaints they may have," the Victoria

Page 2 — Postcard

Something's in the air and it looks like snow

A warm, moist air front moving north from the southern Oregon area could bring a Wednesday afternoon snowfall of crippling proportions to coastal B.C., including Vancouver Island.

Although the weather office was reluctant to predict the event, a spokesman said Monday night indications were the front would arrive Wednesday, bringing with it either heavy snow or rain.

This time, sanding crews should not be caught napping as they were late Saturday night, an evening of terror on the roads for many motorists.

A Victoria police traffic section officer said Monday afternoon that it would be late today at the earliest before an estimate of property damage caused by the weekend's extremely slippery conditions could be tallied.

"We don't even know how many accidents were reported yet," he said, adding that many motorists who didn't bother reporting fender-benders Saturday night were being sent to the police station by ICBC because damage was over $200.

"It doesn't take much to beat $200 these days," he said.

A check with a retail tire outlet indicated that motorists wanting to get snow tires on before Wednesday's expected onslaught, would be well advised to get in early today.

Waits of 2½ hours or more were common, a worker at the tire store said.

Victoria is experiencing one of the coldest Novembers on record, with Monday's low dipping to 5 below Celsius, the lowest recorded temperature for the day.

Back in 1955, the temperature plunged to an all-time November low of 15 below.

Deficit soaring – Blais

Another increase for postal rates

OTTAWA (CP) — Postmaster-General Jean-Jacques Blais said Monday there will be an across-the-board increase in postal rates April 1 to help offset the rapidly-rising post office deficit.

The basic first-class letter rate will rise to 14 cents from 12 cents. In April, 1977, the basic first-class letter rate went to 12 cents from 10 cents.

The rate for second-class mail will go up between 20 per cent and 25 per cent. That will apply to newspapers and other publications sent through the postal service.

Blais defended the hefty increase for second-class mail in the Commons.

"This has been a highly-subsidized rate," he said. "The post office has been carrying the can."

He said the increases are needed to combat a rising deficit and "we estimate that for the 1978-79 fiscal year, the increases will bring in about $125 million in additional revenue."

He said he realized his announcement would not be well received.

"I am sure that members will recognize that no politician, least of all yours truly, will shoot to the top of any popularity poll by announcing price increases."

Inside Today

Flynt hustles into religion —Names in News, Page 2

Argentines cry for Vance's help — Page 3

Diphtheria threat minimal here—MD — Page 10

U.S. dollar, gold take pummelling — Page 15

	Page
Background	5
Bridge	30
Classified	29-37
Comics	24
Crossword	35
Editorials	4
Entertainment	27
Family	21-22
Finance	14-15
King Fisherman	11
Marine Calendar	39
Names in the News	2
Provincial Court	39
Sports	16-20
Your Good Health	22

The thanks poured in

$98 gift 'a real blessing'

Greater Victorians have been outstanding supporters each year of the Colonist 500 Fund, the fund which provides extra money at Christmas for 500 needy families.

Last year, donations big and small added up to more than $49,000 and enabled the mailing of $98 cheques to the 500 families, whose names were supplied by the Christmas Bureau.

Individuals and organizations contributed, some of them in novel ways. Students put on shows especially to raise money for the fund. Talented people held benefit events. As in the past, it was a community effort.

The letters of thanks received after last year's fund drive showed how much the effort was appreciated.

A mother wrote to say:

"Words cannot express the gratitude I feel toward those who were responsible for the cheque we received.

"The $98 was a real blessing. We are not as well off as those on welfare and things can get pretty rough. Again, thank you very much from the children and myself. When you are trying to get an education and raise a family, others caring can give you that extra boost that means so very, very much."

Donations may be made through the Victoria Press office at 2621 Douglas or by mail to postal code V8W 2N4.

In addition, Avis Rent-a-Car at 638 Humboldt and 1420 Quadra, at Quadra and Pandora, are receiving donations.

Seventeen real estate offices throughout Greater Victoria are prepared to accept donations to the fund. They are:

Bayshore Realty Ltd., 1006 Fort; Charman Pacific Realty Ltd., 603 Broughton; Boorman Investment Co. Ltd., 612 Fort; Homefinders Wall and Redekop Realty Ltd., 3440 Douglas; Newstead Realty Ltd., 1637 Fort; D.P.H. Real Estate Ltd., 1559 McKenzie Ave., Victoria Realty Ltd., 3477 Saanich Road; A. E. LePage Western Ltd., 1391 Hillside; Royal Trust Corp. of Canada, 4082 Shelbourne; J. H. Whittome and Co., Ltd., 1111 Blanshard; L. E. Kirk Mayfair Realty Ltd., Mayfair Mall; National Trust Company Ltd., Hillside Mall; Whyte and Gower Oak Bay Properties Ltd., 2227 Oak Bay; Sidney Realty Ltd., 2348 Beacon Ave., Sidney; Canada Trust Co., 714 Goldstream Ave., Swinerton, Stewart Clark Ltd., 1318 Blanshard, and P. R. Brown and Sons Ltd., 762 Fort.

'Hero of peace'

Continued from Page 1

Israel's cabinet members in Jerusalem, Sadat said: "Let us raise two slogans — No War, and, Security.

"No war. Let every girl, every woman, every mother, here and in my country, know that we shall solve all our problems through negotiations around the table rather than start wars.

Israel's Prime Minister Menahem Begin echoed the theme at the farewell ceremony at Ben-Gurion Airport: "Ladies and gentlemen, citizens of Israel and Egypt, we have reached understanding that there will be no more wars between our nations."

"We shall make peace," Begin added as Sadat's Egyptian jetliner lifted off Israeli soil. "I am sure, I am sure."

At a joint news conference earlier Monday, Begin proclaimed the visit "a real success." He said the chief achievement was the start of "serious direct dialogue . . . not only between Israel and Egypt but with all the other states."

In TV interviews both lead- the Geneva peace conference can be reconvened before the can be reconveened before the end of the year.

Nonetheless, a widely expected invitation to Begin to visit Cairo was termed premature by both leaders. And neither publicly announced any major departure from previous positions in the weekend of meetings, speeches and ceremony.

But the Egyptian leader's visit to Jerusalem — so extraordinary that the very idea would have been dismissed as nonsense less than two weeks ago — changed the whole atomsphere of the Middle East and set a new framework for any future efforts to end the 30-year conflict between Arab and Jew.

"You have given the Middle East a new vision and perhaps a new hope," former Israeli foreign minister Abba Eban told Sadat during discussions in the Knesset, the Israeli parliament.

One new vision was the sight of Sadat engaged in playful banter with former prime minister Golda Meir, the steel-willed former Milwaukee school teacher who led Israel in its 1973 war against the Arabs.

A new hope was the sound of Sadat referring to Begin, a former guerrilla fighter with a bad reputation to Arabs, as "my friend" — and Begin calling on Sadat to "remember your friends in Israel."

But under the euphoria lay the thorny problems that have kept the region at war for a generation.

Despite about seven hours of talks, alone and with aides, there was no sign Sadat and Begin had moved any closer on issues such as Israeli withdrawl from conquered Arab land and creation of a sovereign state for Palestinians.

Porn-pusher becomes a hustler for religion

Publisher **Larry Flynt** says readers of his sexually explicit magazine Hustler will find articles about religion and healthy sex part of a new format prompted by his religious conversion. Flynt said content changes, planned because he said God "convicted" him of sin and converted him from unbelief, will not be made for a few months because of publication deadlines. During weekend appearances in San Antonio and Houston, the 41-year-old Flynt said his conversion "all sort of happened within the last few days," and credited in part to evangelist and faith healer **Ruth Carter Stapleton.** Flynt is appealing a 25-year federal prison sentence and a $11,000 fine for pandering, obscenity and engaging in organized crime.

□

Olympic decathlon champion **Bruce Jenner** insisted at a San Francisco news conference that yes, he does eat a lot of wheaties, "the breakfast of champions." Attorney **Joseph Freitas Jr.,** has filed a consumer fraud suit against General Mills, maker of Wheaties, and its New York Advertising agency, Dancer, Fitzgerald and Simple, challenging TV commercials in which Jenner said he prepared for the Olympics by "downing a lot of Wheaties." "My only regret is that I didn't save all those boxtops," said Jenner. "I would be in for a pretty good prize by now."

□

John Dean, the former Watergate figure, has announced plans for a daily radio commentary, entitled The Right to Know.

□

Judy Carne, the "Sock it to me" girl from television's old Laugh-In show, appeared in a Cincinnati court, where her charge of allegedly using a forged drug prescription for Qualude, a tranquilizer, was turned over to a grand jury for investigation.

The editorial board of the Encyclopaedia Britannica has chosen two Canadians to receive 1978 awards for Achievement in Life. They are **Peter Newman,** editor of Maclean's magazine, and Dr. **Hans Selye,** director of the Institute of Experimental Medicine and Surgery at the University of Montreal.

□

Actor-director **John Huston,** 71, was released Saturday from a Los Angeles hospital, where he has been under treatment since he underwent heart surgery.

□

The lady was wearing long red hair, a smile, blue jeans and nothing else but it was enough to make bartender **Francis Nelson** open the cafe of a Philadelphia cafe at 2 a.m. and it was enough to distract him so the lady's companions could pull a revolver and relieve him of $28 in personal cash and the $282 night's receipts. "She smiled a lot," he said.

□

Ralph Peiffer of Kalona, Iowa put a .22 caliber pistol to his head during a card game and pulled the trigger to prove it was not loaded. Investigators said the gun discharged and as Peiffer fell mortally wounded, his arm jerked and it fired again seriously wounding one of his three companions.

□

Steve Wolf, partner in a rock concert production firm which brought the Beatles and other top rock groups to southern California, was found shot dead in his Los Angeles home.

□

Entertainer **Anita Bryant** says the National Women's Conference at Houston is "pro-lesbian, pro-abortion and pro many other things that aren't representative of the thinking of most American women" "I believe in equal rights for women, but not in the Equal Rights Amendment (of the U.S. Constitution), and certainly not in the Women's conference, which is a waste of $5 million of the American taxpayer's money," she told reporters in Little Rock, Ark.

Flynt
. . . 'convicted' by God

A statue of Sir **Winston Churchill** has been placed in a New Orleans small riverfront plaza in ceremonies attended by Churchill's daughter, Lady **Soames.**

□

Although Americans are coming to accept that the U.S. has an energy crisis, the question remains "whether we're going to be serious about it," says Energy Secretary **James Schlesinger.** The energy crisis will last until technology develops a substitute for oil, he told a news conference in New Haven, Conn.

□

The Virginia Alcoholic Beverage Control Commission says it doesn't care whether he's the president's brother "Billy's Beer" can't be sold in Virginia. The commission has a regulation banning the sale of alcoholic beverages that carry any endorsement of any famous person on the label.

□

The South African Press Council upheld a complaint by banned editor Donald Woods that an Afrikaans — language newspaper published a misleading headline about black leader Steve Biko, who died in state police custody. Woods, a close friend of Biko, complained to the newspaper Die Burger that a headline — Corpses and Blood Demanded in Biko-Pamphlet — created an impression that a link between Biko and the pamphlet was established as fact, "whereas it was a blatant comment headline."

□

Dewey D. Stone, a U.S. businessman who helped organize the migration of Jews into Palestine after the Second World War, has died in Brockton, Mass. at age 77.

NAMES in the

Former Indian prime minister **Indira Gandhi** says that a commission investigating her 21 months of emergency rule is a platform for malicious political propaganda to damage and discredit her. She refused to appear before it and had her lawyer hand in a long statement in which she gave her objections.

Sabotage threats halt buses

MONTREAL (UPI) — All bus and metro services in the city came to a halt Monday following threats of sabotage by striking transport commission maintenance workers.

It will be "days at least" before any meeting with the union takes place, a spokesman for the Montreal Urban Community Transport Commission said. The 2,200 maintenance workers voted to strike Sunday night.

Another official said there would be no public transit until the strike is settled. Thousands of football fans coverging on the city for the Grey Cup football festivities this week will likely be without public transit.

Half of 79 survive jet crash

BUENOS AIRES (UPI) — Rescue Crews said Monday that half of the 79 persons aboard survived when an Argentine jetliner crashed in a torrential rainstorm trying to land at an Andes mountain resort.

The British-built BAC-111 jetliner of Austral airlines crashed Sunday with a load of Argentine, Brazilian and Uruguayan tourists from Buenos Aires to the resort of San Carlos de Bariloche, 1,000 miles south of the capital.

The plane, carrying 74 passengers and five crew members, plowed a deep furrow on a wooded hillside known as Pichifufu. The tail broke off but the fuselage and wings appeared intact.

Postcard campaign

From Page 1

spokesman for the union said.

He charged that the company had been cutting back on its maintenance crewts and that equipment was not being maintained as it once was.

Meanwhile, talks were suspended after the TWU and company failed to agree on a company proposal that a joint committee be set up to study the contracting out of work and to make discions on the matter. Under the proposal, an impartial chairman would provide the final answer if no agreement could be reached by the committee.

The company reported that the union was still considering a proposal from Canadian Telephone and Supplies which it said would provide the same conditions for CT and S workers. The TWU is made up of some 9,500 B.C. Tel employees and 1,000 from CT and S.

A union official said the TWU would readily have agreed to the use of an impartial chairman had the company "not wanted to impose its own terms of reference on him."

He said a chairman had been proposed in the earlier report of special conciliation commissioner Dr. Noel Hall. But Hall had not recommended saddling him with any particular terms of reference.

"The way things are, the company would want the chairman to consider economic necessities and things like that," the union official said.

A company spokesman in Victoria accused the union of unnecessarily dragging out the battle over the contracting out of work.

"The question first came up in 1974," he said.

The company felt the special committee and, if necessary, the impartial chairman, could resolve the issue for once and all.

"But apparently the union wants to drag it on for another 18 months or so."

He said the 365 employees who walked off the job Monday at Port Alberni, Duncan and Nanaimo would find they weren't needed today. They would find notices informing them that they weren't to return to the job until instructed to do so.

The company has been retaliating against the rotating strike with lockouts, some of them lasting longer now than they did in the beginning.

The bulk of the union members off the job are in Vancouver where the lockout has lasted for several days. Management personnel have been maintaining the switchboards and carrying out company business.

Other areas hit by job action Monday were Fort St. John, Kamloops and Dawson Creek.

During an information meeting attended by a reported 2,500 union members Sunday, some efforts were made to have the union escalate its rotating strike formula — possibly to head it toward a full-fledged strike. But the majority rejected the idea.

Negotiations for a new collective agreement began 13 months ago. The last contract expired Jan. 1.

While the first isolated walkouts began early in the year, the regulated rotating strike pattern didn't take effect until the end of the summer.

500 Fund

Carried forward	$2427.40
Beatrice A. Williams	25.00
Mr. and Mrs. Morley Armstrong	5.00
Needs of Victoria Society	100.00
Anonymous	10.00
P. Smith	10.00
Anonymous	50.00
G. J. Weston	20.00
Ken W. and Christine Anderson	15.00
Merry Christmas from Debbie, Bobbie, Heather, Kelly and Scott	10.00
Anonymous	10.00
Sheila J. Spark	10.00
M. B. and M. C. B.	25.00
George and Ada Johnson	5.00
T. H. Smith	50.00
A. J. W.	30.00
Walter R. Jones	25.00
In loving memory of M. S. R. and M. C. R.	20.00
Anonymous	15.00
In loving memory of Duncan S. Carey	10.00
P. W.	10.00
M. J. B.	10.00
Anonymous	5.00
Olive Inkpen	5.00
Arch S. and Ruth S. McMillan	10.00
Old Vet	10.00
Goodwill Circle of the Kings Daughters and Sons	10.00
Total	$2,932.40

The Weather

Nov. 22, 1977

Continuing clear and cold. Winds light occasionally brisk north easterly. Monday's precipitation nil. Sunshine 8 hours 24 minutes. Recorded high and low at Victoria airport 1 and —5. Today's forecast high and low 2 and —6. Today's sunrise 7:32 a.m. sunset 4:27 p.m. Moonrise 3:13 p.m. moonset 4:18 a.m. Wednesday outlook: cloudy periods and cold.

East coast of Vancouver Island — continuing clear and cold. Winds light occasionally brisk north easterly. Monday's precipitation: nil. Recorded high and low at Nanaimo 1 and —10. Forecast high and low 1 and —10. Wednesday outlook: cloudy periods and cold.

West coast of Vancouver Island — continuing clear and cold. Winds light. Forecast high and low at Tofino 3 and —6. Wednesday outlook: cloudy periods and cold.

North coast — Clear with a few cloudy periods. Windy at times. Highs —2 to —10. Wednesday outlook: little change.

Extended outlook, Thursday through Saturday — Rain at times. Highs rising to about 9. Lows —1 to 3.

READINGS

	Max.	Min.	Precip.
St. John's	2	0	—
Halifax	4	1	—
Fredricton	5	—6	—
Charlottetown	2	0	—
Montreal	8	3	—
Ottawa	9	0	—
Toronto	11	1	—
North Bay	8	—1	—
Thunder Bay	—4	8	—
Kenora	—11	—15	21.7
Winnipeg	—13	—17	4.9
The Pas	—16	—25	—
Churchill	—17	—22	—
Brandon	—14	—18	—
Regina	—14	—25	—
Saskatoon	—16	—26	—
Prince Albert	—18	—29	—
North Battleford	—16	—26	—
Swift Current	—15	—27	—
Medicine Hat	—13	—27	—
Lethbridge	—10	—29	—
Calgary	—11	—25	—
Edmonton	—13	—30	—
Cranbrook	—12	—25	—
Castlegar	—18	—20	—
Penticton	—5	—17	—
Revelstoke	—6	—11	—
Princeton	—10	—19	—
Vancouver	1	—7	—
Prince Rupert	—2	—13	—
Terrace	—9	—14	—
Stewart	—4	—11	—
Port Hardy	1	—7	—
Tofino	4	—6	—
Comox	0	—3	—
Prince George	—13	—22	—
Williams Lake	—10	—16	—
Mackenzie	—13	—20	—
Blue River	—10	—19	—
Kamloops	—5	—10	—
Dawson City	—35	—38	—
Whitehorse	—15	—23	—
Fort Nelson	—15	—22	0.3
Fort St. John	—15	—20	—
Peace River	—16	—22	—
Yellowknife	—25	—34	—
Inuvik	—23	—32	—
Seattle	7	—6	—
Spokane	—6	—15	—
Portland	5	—3	—
San Francisco	14	8	25.4
Los Angeles	19	10	—
Phoenix	22	8	—
Las Vegas	14	1	—
New York	12	6	—
Miami	28	25	—
Chicago	2	—5	—

TIDES AT VICTORIA
(Tides listed are Pacific Standard Time)

	Time H.M.	Ht. Ft.	Time H.M.	Ht. Ft.	Time H.M.	Ht. Ft.	Time H.M.	Ht. Ft.
18	02.00	3.1	10.30	8.6	17.25	5.9	20.20	6.2
19	03.00	4.1	10.50	8.6	18.10	5.1	23.05	6.0
20	03.55	5.0	11.05	8.6	18.25	4.3		
21	01.20	6.4	04.55	5.9	11.35	8.6	19.00	3.6

TIDES AT SOOKE

	Time H.M.	Ht. Ft.	Time H.M.	Ht. Ft.	Time H.M.	Ht. Ft.	Time H.M.	Ht. Ft.
18	01.25	3.4	09.05	8.8	14.35	6.6	18.50	7.4
19	02.05	4.2	09.35	9.0	16.05	5.8	20.30	6.8
20	03.00	4.9	10.00	9.2	17.05	4.9	22.35	6.7
21	04.00	5.6	10.30	9.4	17.55	4.1		

TIDES AT FULFORD HARBOUR

	Time H.M.	Ht. Ft.	Time H.M.	Ht. Ft.	Time H.M.	Ht. Ft.	Time H.M.	Ht. Ft.
18	03.50	3.8	11.35	11.2	18.35	6.0	23.15	7.6
19	04.45	4.9	12.15	11.0	19.15	5.0		
20	01.00	7.9	06.05	6.0	12.45	10.8	20.10	4.2
21	02.30	8.6	07.15	6.9	13.25	10.5	20.35	3.6

CHICKEN ON THE RUN
Uncle Fred's
DELIVERS CATERS
385-3468

You need CPI Fast Glass
For replacement windshields come and see us. We specialize in expert installation and guarantee the windshield for one year against leaks. Mobile service is available. Or if you bring your car to us in the morning, we'll drive you to work and deliver the car back to you in the bargain!
CPI CANADIAN PITTSBURGH INDUSTRIES
977 Fort St.
382-3166

5-Inch Continuous GUTTER in baked enamel
★THERMO and STORM★ WINDOWS
479-7121
FREE ESTIMATES
B.C. ALUMINUM
"THE NAME YOU KNOW"

CALL NOW
2 MEMBERSHIPS for 1 THE PRICE OF
Buy 1, Receive 2. Give the 2nd Membership to a friend.
EUROPEAN SPA FITNESS CENTRES

BROADWAY	BURNABY	SURREY	RICHMOND
736-9888	435-3385	581-1104	278-9796
2405 W. Broadway	5500 Kingsway	14863 108th Ave	641A Bucwell
CAMBIE	NORTH SHORE	VICTORIA	NANAIMO
266-2371	985-3148	595-5252	754-2355
5655 Cambie at 41st Ave	3751 Delbrook	1570 Hillside	775 North Terminal

CALL THEM NOW! 595-5252

OF COURSE YOU'RE GOING TO INSULATE
WHETHER IT'S WINDOWS OR INSULATION . . .
we have a better way

we stand behind the work we do and the materials we use.

GRANITE INDUSTRIES LTD.
serving all of Vancouver Island

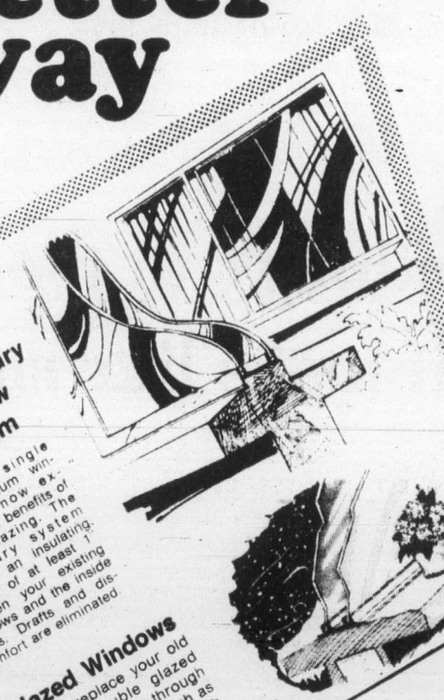

The Secondary Window System
Homes with single glazed aluminum windows can now experience the benefits of double glazing. The secondary system provides an insulating air gap of at least 1" between your existing windows and the inside glass. Drafts and discomfort are eliminated.

Double Glazed Windows
Now is the time to replace your old wooden sash with double glazed aluminum windows. Heat loss through the glass can be reduced as much as 50%. You will also enjoy a much quieter and cooler home in summer.

attics
Granite blows in insulation between the joists. We don't cut corners or skimp on depth. You get what you pay for.

walls
Granite blows in insulation between the studs to fill up

Kenitex
your home and never paint again! It's the miracle coating that not only decorates — it insulates, weatherproofs, and saves work.

gutters and soffit systems
The permanent solution to a permanent problem area. Keeps damp out from foundations, walls, roof. Facia boards to match.

516 WILLIAM ST. VICTORIA
238 DORMAN ROAD NANAIMO

"There are other insulation companies that will work on your home at most appealing prices, but I chose Granite — their price was competitive, they worked fast and left no mess."

FOR FREE ESTIMATE
384-4148

11-21

Arsonist strikes U.K. hospital

LONDON (UPI) — Police conducted an intensive search Monday for an arsonist who has tried three times in 24 hours to set fire to a central London hospital at the height of a strike by Britain's 35,000 firefighters.

As the search went on, a 10-year-old boy and his six-year-old sister died in a fire in their home despite efforts not only of soldiers but of striking firefighters who left the picket line to try to rescue the children.

Police with dogs joined in a search of the 740-bed Middlessex hospital near Oxford Street in the hunt for an arsonist. Police driving past the hospital early Monday saw flames and smoke from the third attempt to set a fire and took fire extinguishers from their cruiser and fought the blaze.

The first fire broke out early Sunday in a room in the private patients' wing. The second came two hours later in a linen chute and the third Monday was in a basement boiler room.

Extra guards were patrolling the hospital and grounds.

—AP

Relatives of missing persons in Argentina demonstrate in Buenos Aires

Help us: Argentines' plea

BUENOS AIRES (AP) — Street demonstrators called for help from U.S. State Secretary Cyrus Vance on Monday as he bagan talks with Argentine officials on the status of thousands of jailed or missing persons.

About 100 women, relatives of missing persons, stood together in a crowd surrounding the tree-lined Plaza San Martin in downtown Buenos Aires where Vance placed a wreath at the statue of the hero of Argentine independence.

The women waved white handkerchiefs and shouted in Spanish: "Vance, Vance. Ayudenos, ayudenos" (Help us, help us), urging the secretary to aid them in their efforts to locate family members.

Vance smiled and waved to the women, who are known as "the crazy women of Plaza de Mayo" because they regularly defy authorities by gathering at the plaza outside the presidential palace to exchange scraps of news about their relatives either missing or imprisoned by security forces.

Vance is on a four-day trip to South America which also will take him to Brazil and Venezuela.

He raised the human rights issue at meetings with Argentine President Jorge Videla and top military and foreign ministry officials.

The secretary asked about the fate of 7,500 Argentines whose names are on an unauthenticated list compiled by U.S. human rights groups. U.S. officials said the U.S. embassy would ask Argentine officials for a case-by-case report, but they said it was impossible for the U.S. government to vouch for the authenticity of the names on the list.

After the meetings Monday, Vance had little comment on his discussions, saying only that he was pleased.

Busy people know

Chrysler *idea*Lease means driving the easy way!

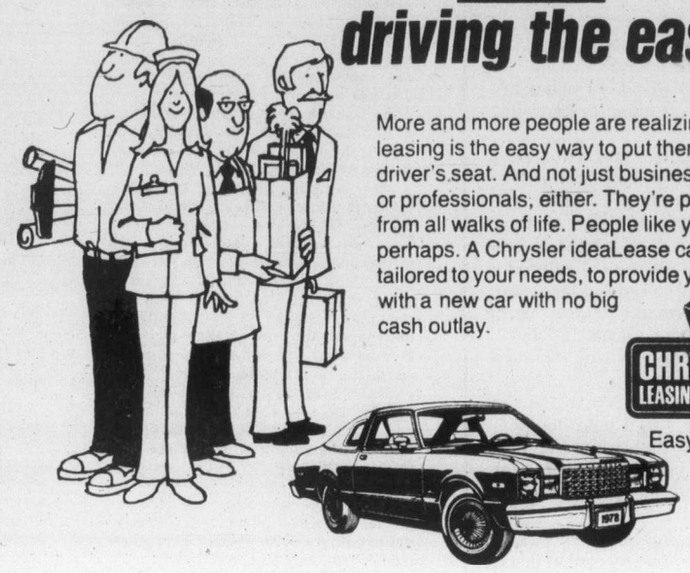

More and more people are realizing that leasing is the easy way to put them in the driver's seat. And not just business people or professionals, either. They're people from all walks of life. People like yourself, perhaps. A Chrysler ideaLease can be tailored to your needs, to provide you with a new car with no big cash outlay.

CHRYSLER LEASING SYSTEM

Check the Yellow Pages under Automobile Renting and Leasing.

Easy payments. Worry free.

*idea*Lease

Radio signals scuttle launch

CAPE CANAVERAL, Fla. (UPI) — Space agency officials met for hours Monday to determine whether mysterious radio signals should further postpone the launch of a European weather satellite.

But a NASA spokesman said the officials don't believe the signals on the same frequency as the command-destruct system of the Delta rocket being readied for launch would have destroyed the vehicle had liftoff occurred as planned Sunday night.

"It was a very weak signal, but it was on that frequency," said the spokesman, adding that officials scrubbed the launch of the Meteosat 1 satellite as a precaution because of the unidentified signals.

Officials began meeting Monday morning and were still meeting more than five hours later, the spokesman said. There was some indication the satellite might be launched Monday night, although no decision had been reached.

A command destruct system is built into every rocket so the vehicle can be destroyed in case it goes off course or malfunctions after liftoff.

Officials said the signals were discovered during a test of the rocket's electrical system last Wednesday. A scrub decision was made by John F. Yardley, NASA's associate administrator for space flight, 2½ hours before Sunday's scheduled launch.

The 1,535-pound, drum-shaped satellite is owned by the European Space Agency, which expects it to improve European weather forecasting significantly.

Mirror cancels London edition

LONDON (Reuter) — The management of The Daily Mirror gave notice of dismissal Monday to all journalists on its London editions and ceased publication in the capital indefinitely.

The move follows the breakdown of long-running pay negotiations with the journalists, who are demanding increases of £3,000 ($6,000) a year to bring them in line with the printing department.

The journalists were told they would not be allowed to return to work unless they agreed to a management offer, basically a £1,500 ($3,000) increase.

Family Rings ..... by

Harmony

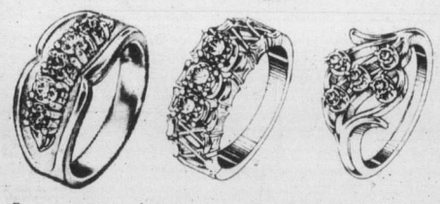

Every treasured ring is custom set for you alone with the birthstone to symbolize each precious loved one. What a beautiful idea for Christmas Giving that becomes a gift of love for every day of your life. Let our experienced and patient staff help you with your selection.

ORDER SOON FOR GUARANTEED DELIVERY

Free Parking in Fisgard Civic Parkade
Convenient Budget Terms
Open Mon. to Sat. 8:30 to 5:30

F. W. Francis Ltd.
Phone 384-7611 1684 Douglas Street
Kitty Corner from the Bay

11-21

Amazing Flavour Breakthrough

"Gentled Tobacco" gives Export 'A' Lights new dimensions of taste combining total flavour with never-before lightness.

They said it couldn't be done. No cigarette, they said, could combine complete flavour with a smooth light smoke.

This remarkable new cigarette does it. The flavour is there, full and rich. But without a trace of harshness.

Fine, full-flavoured tobacco, gentled and blended as never before, make Export 'A' Lights unlike any other cigarette. A cigarette with a new kind of gentle strength. A cigarette that goes beyond words and must be tasted to be believed.

It's the one cigarette that's just right.

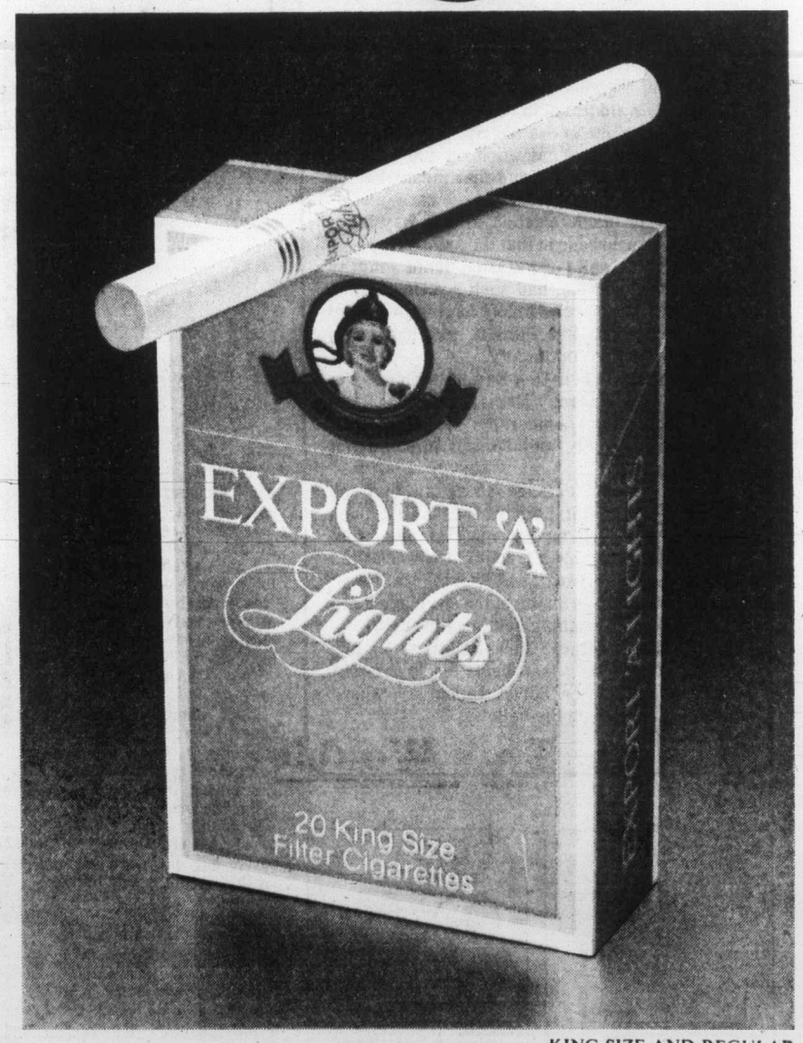

KING SIZE AND REGULAR

New Export 'A' Lights.

The first just right cigarette.

Warning: Health and Welfare Canada advises that danger to health increases with amount smoked — avoid inhaling. Average per cigarette: 14mg "tar", 1.0mg nicotine.

Colonist

Comment

TUESDAY, NOVEMBER 22, 1977

But what does it mean?

NOW COMES the second half of the ritual dance which accompanies any election: interpreting what the voters said.

Saanich was by far the most interesting contest in the Capital district and the message there was a personal rejection of Ed Lum.

It's over-simplifying to say this was a struggle between pro and anti-development forces, but by even such a crude measure, Vantreight, Paterson and Severson, who finished one, two, three in the four-seat aldermanic run, can loosely be called pro-development. So the anti-development people can hardly be said to have dumped Lum.

It was Ald. John Mika's forceful questions on proposed zoning for Lum's own land, together with the mayor's lack of leadership qualities, which left enough voters incensed or suspicious to take a chance on former alderman Mel Couvelier.

Sturrock, the fourth alderman elected, is generally lumped with the Mika forces but this is a simplistic view. The former deputy minister is likely to join Mika and, hopefully, others, in demanding better background information before council voting.

Couvelier faces the possibilty of a frequently split council if his aldermen don't have the stature to take each issue as it comes, weigh it on its merits and exercise considerable tolerance for other views.

The elections prove again, if more proof was needed, what a mystery the Capital Region Board is to most municipal ratepayers.

In Victoria, we have Mike Young strong enough to win another term as mayor by acclamation — but losing his seat on the regional board. In Saanich we have Mika, who topped the aldermanic polls last time around, almost losing in his bid for a board seat.

Mika had supporters tell him in the days before the election that they weren't going to vote for him to join the board because he was too badly-needed on council. Clearly, too many ratepayers don't understand that only council members are eligible to represent municipalities on the board.

Couvelier didn't even run for the regional board, reasoning he would have his hands full as mayor if elected. So we now have a situation where the mayors of the two largest communities in the district are not sitting on this important body.

A suggestion: both Young and Couvelier be named alternates by all of their council members on the regional board. The mayors could then attend regional board meetings, replacing each of their aldermen in turn. It's important to the welfare of the entire district that the considerable spirit of co-operation on the regional board be maintained — and that means having mayors who are informed.

The aldermanic election in Oak Bay is, at first blush, surprising in that the articulate Peter Bunn, with a solid reputation from lengthy school board service, had such a difficult time squeezing past Norm Pimlott for the third and last council seat. But Pimlott, too, had given eight years to his community.

Perhaps people in Oak Bay just don't like to be unsettled and weren't all that grateful to Bunn for "bringing them democracy," as he put it, by running as a fourth candidate for three vacant council seats.

There is one message above all that the voters in the Capital district delivered once again Saturday. It is that most of them find the periodic scramble for political power at the municipal level a yawn. In Victoria, one in five voters turned out. In Saanich, the one place there was a little campaigning heat, one in three.

That's democracy. Few issues mean few votes. Shameful as it is, it beats the 98 per cent voter turnout in the Soviet Union — where there is no choice on the ballot.

Peter Worthington

A courageous voice calling for sanity

TORONTO — Many people have professed to see parallels between what has happened in Britain and what is going on in Canada — the economy disintegrating, productivity dropping, currency crumbling, prices rising, inflation rampant, government in chaos, the national debt astronomical, union power insatiable and so on.

In both countries leadership is flabby and demoralization high. Only Canada's vast natural resources keep us floating. Ironically, it is the "hewers of wood, drawers of water" aspect of our country that enables us to live well. And still we are sinking.

In Canada there are the beginnings of movements or groups to restore sanity, to take action in a non-partisan way. In Britain this has already happened.

The most interesting of the movements that have evolved there, directly because of the chaos created by the Labor government, is something called the National Association For Freedom (NAFF) which is a libertarian movement that could be called "militant moderate." It has its own fortnightly newspaper, the **Free Nation** and it is distinguished by its courage, common sense and its principles. Ideological enemies try to brand it as Fascist and, as a result, legal suits have been launched — and won. NAFF well understands the Leninist dictum that "if you label something effectively, you don't have to argue with it."

When ideologues name-call, moderate MPs from all parties have angrily defended NAFF's reputation, even though they may disagree with it.

In its brief existence NAFF has effectively campaigned against such things as the "closed shop" and has fought for dismissed employees. It has taken legal action on behalf of individuals who've suffered because of trade union coercion or malpractice. It has taken to the European Court of Human Rights at Strasbourg cases where British laws have undermined individual rights. It has prevented illegal boycotts of mail by postal workers. It has successfully fought bureaucratic, union, educational and social violations against individuals.

It is possibly Britain's most influential group fighting for individual liberties and collective responsibility.

Its 15-point Charter of Rights and Liberties includes the right to be defended against the country's enemies; the right to live in peace; freedom of movement, religion, speech and publication; freedom of assembly and lawful association (freedom to belong or not to belong to a trade union or employer's association); the right of private ownership, the right to dispose of property; freedom from coercive monopolies; freedom to engage in private enterprise without harassment; the right to protection from invasion of privacy. And so on.

These may seem pretty basic — but think about them and you will quickly see how many are threatened by increasing centralized government, by creeping bureaucracy, by dictatorial unions and by rapacious big buiness.

NAFF's newspaper, the **Free Nation**, deals mostly with local British labor and political issues, yet touches on broad, universal problems of today's world — namely totalitarianism.

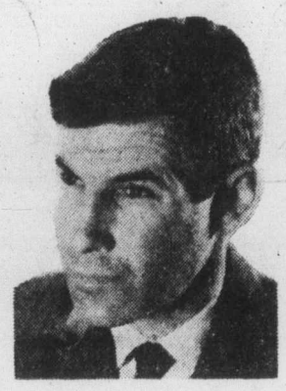

Here are excerpts from a recent editorial which reflects, better than paraphrasing, NAFF's basic outlook. Judge for youself:

"The confusion and treachery of Western policy is most visible in Rhodesia where Dr. David Owen and Andrew ('The-Cubans-are-a-force-for-stability') Young have been trying to impose an Anglo-American scheme to disband the local security forces. They have pursued this plan despite the fact that Rhodesia's defence chief, General Peter Walls, has given repeated assurances that Rhodesia's security forces would loyally serve a democratically-elected black majority government, and despite the fact that their disbandment would leave the moderate black majority, as well as the white community, with no defences against Marxist terrorism.

"The British and American governments seem bent on handing over Rhodesia to some local Idi Amin or 'Emperor Bokassa' as quickly as possible, on the basis of a policy 'Down-with-the-white-man, right or wrong' . . .

"Two top secret Presidential Review Memoranda that were recently leaked to the American press, disclosed a plan to abandon much of East Asia (starting with Taiwan) and accept a 'reduced base line' position throughout the world that would mean conceding to Russia a position of strategic superiority and of accepting, in the event of a Soviet attack on West Germany, that at least a third of its territory would have to be surrendered — permanently.

"Against this backdrop, the need for a decisive conservative initiative from Europe is more striking than ever. The European leader who is most likely to give it is Mrs. Margaret Thatcher, whose recent speeches reveal the depth of her adherence to Western tradition and a philosophy of freedom that is equally opposed to fascism and communism, 'the right and left feet of socialism'."

Would anyone of middle-road common sense argue with the above? Yet how often does one hear or see these sentiments from our media, not to mention politicians regardless of party? Seldom. And that is part of what is wrong with Canada today — and the Western world.

At least in Britain a voice for sanity and courage is beginning to be heard. Where is such a voice in Canada . . .?

Copyright Toronto Sun Syndicate

THE FIRST WHITE ABOMINATION, 1977

Richard Jackson

The 'fail-safe' system of the Liberal Party

OTTAWA — Even if Joe Clark's Conservatives should win the next election — and Max Saltsman doesn't think at this point they will — they will fall far short of winning full power, warns this rather right-wing New Democratic MP for the Western Ontario riding of Waterloo-Cambridge.

This is so for many reasons, he says.

Chief among them is the Liberal party's Inflexible Rule No. 1, he relates, "a command understood and carried out from the day a person becomes a member.

"And that is loyalty. Loyalty of the member to the party, but more important, loyalty of the party to the member."

An ordinary citizen joins the Liberal Party and there is the immediate understanding that he will be "looked after — that there will be something for him, no matter how inconsequential — if he keeps the faith.

Understood, of course, is that hard work and devotion will lead from inconsequential to more substantial rewards.

Become a candidate for the Liberals and there is no such thing as losing.

Even if the candidate fails to win election in the riding — and even though it be his first time into the lists — he can count, smiles Max Saltsman, "at having his place at the trough."

As a result of the Liberals ruling through 41 of the last 47 years, there is not a known Conservative, much less a New Democrat, in the senior ranks of the federal public service.

Without exception they are all Liberal appointees and in the weird and wonderful workings of the public service, they make sure that none but the faithful fill the lower ranks, stopping just short of the level of clerks and stenographers.

Those unsuccessful Liberals who fail to deliver votes in sufficient quantities to win constituencies, relates Max Saltsman, have a wide choice of careers on the public payroll.

There are judgeships — even down to the lowest judicial level of the citizenship courts — cushy spots on commissions, appointments to boards, assignment to special task forces, rewarding placements as consultants, designations as advisers. The lot.

The variety is all so encompassing there remains no public nor semi-public office that the ruling Liberals have not filled and exploited.

And when they run out of them — as they do from day to day — they invent new ones.

And so, mildly observes Max Saltsman with a weariness that speaks of acceptance of the inevitable, the public service and the Liberal Establishment flourish and prosper through even the worst political weather.

Their built-in "fail-safe" system of a solid Liberal public service which the Diefenbaker Conservatives were unable to dismantle, preserved the party's very real and secret power so that it was able to take over again as if there had been no rude six-year interruption.

Now look, instead, at the Conservatives.

No sense of loyalty. Not either of the member to the party nor of the party to the member.

Instead division, disloyalty, disarray and as a result, usually, disaster.

They're never in power long enough — just six of the last 47 years — to build an empire in the public and semi-public service to which the loyal troops can be sent to their comfortable rewards.

They couldn't even begin working on it in their brief six years of rule because the grip of the Liberals on the real and secret public power structure was unbreakable.

UN conference: educating for a better environment

By PAUL MOORMAN
The London Observer

TBILISI, GEORGIA, U.S.S.R. — Long gone is the contentious mood of the 1972 United Nations Conference on the Environment in Stockholm. Then, the American environmentalists Barry Commoner and Paul Ehrlich publicly slanged each other over whether too many people or too few resources were to blame for the world's growing ecological mess.

The Soviet Union and the rest of the Eastern bloc stayed away because the UN had not fully recognized the German Democratic Republic; the Third World accused the industrialized nations of using "pollution problems" as an excuse to keep it underdeveloped; and anthropologist Margaret Mead warned of the need for a "Copernican Revolution" in thinking, if we were not to irreversibly damage the natural world.

That revolution is now under way. Since Stockholm, there have been the UN Habitat Conference on Human Settlements in Vancouver in 1975 and the UN Desertification Conference in Nairobi this August and September.

In 1972 a bare 10 nations had environment programs; today the number is 70.

The need for an "environmental ethic" is universally accepted. Third World attitudes towards the First World have shifted dramatically from "give us some of your pollution and then we will talk about controlling it" to "the environment is our common problem."

As the concern has mounted, so has the Doomsday syndrome.

Scientific agencies issue streams of urgent warnings: there are four births and two deaths every second, 10,000 new chemicals a year are being introduced into the world, some deserts are encroaching at the rate of 30 kilometres annually, a century ago 96 per cent of all energy used was either human or animal and now the figure is one per cent, the oceans are dying and the earth's protective ozone layer is being broken up by aerosols and supersonic aeroplanes. The litany of disaster is endless.

From Stockholm on, the need to teach people about the environment became increasingly obvious. Thus, late last month, nearly 400 delegates from 74 countries gathered in Tbilisi, the capital of Soviet Georgia, for a major inter-governmental conference on environment education organized by UNESCO in collaboration with the United Nations Environment Program (UNEP).

They heard UNEP's executive director, Dr. Mostafa Tolba, say bluntly that "environmental education is now a matter of life and death." And Amadou Mahtar M'Bow, UNESCO's director-general, warned that the problems of the environment were "jeopardizing the development of mankind."

Grand words, but, for once, observers seemed optimistic that a real political will existed to get things done. There was even a rare example of governmental self-flagellation, with the Australian statement admitting that the iron ore the country exports to Japan is processed in the Phillipines because processing safeguards there are less rigorous than in either Australia or Japan. "We are solving our pollution problems by exporting them," said a member of the delegation.

UNEP officials pointed to a growing number of recent hopeful examples: 15 out of 18 nations surrounding the Mediterranean had signed a Save the Mediterranean agreement, Tanzania had invited international environmental experts to advise on the design of the country's new capital at Dodoma, the U.S.A. and Canada were cooperating on trying to revive the Great Lakes, the Chinese were conserving energy by the widespread use of bio-gas collectors, which work on the midden heap principle and produce gas for cooking and generators, and the Soviet Union was minimizing the effluent from the pulp plants around Lake Baikal, which contains one-tenth of the world's entire fresh water supply.

Environmental education, it was acknowledged, was inevitably long-term. In schools, it should not be a separate subject but should "permeate" existing courses; in higher education, professionals, such as engineers and town planners, should have a compulsory environmental element in their studies.

Most importantly, radio and television should be extensively used in developing countries where illiteracy was high. Meanwhile, much of the most useful work is being done in the Third World through local projects at the grass-roots by youth bodies such as the scouts and by the churches. As the delegate from the Holy See put it: "Stewardship of the resources of the physical world has always been a key concern of religion."

Grip of the tube

From the Winnipeg Free Press

There surely is a goldmine of research for social scientists in a recent experiment by the Detroit Free Press. The newspaper offered 120 families in the city $500 if they would not look at television for a month.

Five hundred dollars, even in these days of inflation, is a fair amount of money and one would think that any family could find good use for it. But what was the result of the Free Press offer?

For the 120 families approached, only 27 agreed to go along with the deal. The others presumably felt that they could not live without the tube for 30 days. Of those who agreed to take the money and let the TV go, the paper chose five families of varying social and economic backgrounds and sent TV repairmen to their homes to disconnect their sets for a month.

Some of the withdrawal symptoms in these families appear to have been horrendous. One married couple stopped talking. Two people began to chain smoke. Some children became bored and cranky.

But not all the effects were bad. Some of the children played with one another peacefully. All the people involved said that they went to more movies, read more books and magazines, visited relatives and friends more often and took more weekend trips.

Here clearly is a topic ripe for study. There has been untold research done on other types of addiction — tobacco, alcohol, drugs, soft and hard. The effects of withdrawing these substances from addicts have been well studied. Perhaps TV is as great a menace as any of them?

The Daily Colonist.

1858 1977

Published every morning except Monday by The Colonist Publishers Limited at 2821 Douglas Street, Victoria, B.C., V8W 2N4. Second class mail registration number 0576. All undelivered copies or any notices respecting changes of address are to be sent to the above address. Member Audit Bureau of Circulation.

RICHARD BOWER
PUBLISHER AND EDITOR-IN-CHIEF

LLOYD BAKER
ASSOCIATE EDITOR

FRED BARNES
MANAGING EDITOR

'...ideology is only the rationalization for acts of terrorism. Seeds of such violence are in some people's souls rather than their brains.'-Dr. Cooper

Terrorism growing

By JOHN PINKERMAN
Colonist-Copley News Service

West German heroics in the air piracy rescue at Mogadishu, Somalia, and last year's Israeli achievement at Entebbe, Uganda, thrilled the public.

The sad news remains, however, in the words of an international expert on skyjackings and bombings, that "terrorism is definitely a growth industry. While we are sort of a plateau right now, we are waiting for the Neil Armstrong of terrorism who will take the very fearful step into the future where we will see, I think, an enhanced form of terrorism very much more devastating and using a much higher degree of technology than terrorists have displayed up to now."

The author of these words is Dr. H. H. A. Cooper, a professor at the Institute for Advanced Studies in Justice of the American University in Washington, D.C. Cooper's analysis of what makes a terrorist "tick" and what lawful society can do to stem his activities are revealed in a just-published summation of his recent testimony before a subcommittee of the Senate Judiciary Committee.

Cooper disputes a popular belief that terrorists are motivated by political ideology. He uses the words "moronic, blind soldierly obedience of followers, not leaders . . . ideology is only the rationalization for acts of terrorism. The seeds of such violence are in some people's souls rather than their brains."

He also sees links between sexuality abuses and the formation and manipulation of terrorist groups, citing proof of the accuracy of this observation through the actions of the Symbionese Liberation Army, the Weather Underground, even the Baader-Meinhof gang that perpetrated the recent German airliner hijacking. "In plain terms," he said, "the politics of sex are more influential in terrorism than the politics of Mao, Trotsky or Ho Chi Minh." Also, he said, "there is evidence of a powerful connection between drugs and terrorism."

In analyzing the nature of the terrorists, Cooper says: "The ideal terrorist is one who can rationally view human suffering, his own as well as that of others, with total detachment. Thinking about the victim as a loving husband or widowed mother produces vacillation.

"The dedicated terrorist must be committed to merciless destruction."

Cooper said skyjackings started in the late 1940s and often were applauded because, at the start, they involved escapes by oppressed people from behind the Iron Curtain. Objections did not surface, generally, until such terroristic acts affected the rest of us — in about 1961.

He also sees the threat of greatly expanded terrorism ahead unless stern actions are taken. Pointing to recent acts of nature like floods and blackouts, he said, "these acts of nature could very easily have been replicated by terrorist action. I would expect to see in the not too distant future attacks on major sources of energy, particularly power stations, oil refineries and other sensitive targets."

What can be done to ward off such attacks?

"First," Cooper said, "there is urgent need for greatly enhanced programs of research into terrorism. U.S. federal agencies have been too timid in this matter, to the advantage only of the terrorists.

"Second, there must be a greater intelligence capacity within the constitutional framework of the United States. We ought never to become so paranoid that we imagine a terrorist under every bed, but if we can induce in the terrorists the fear of a secret policeman under his bed, the rest of us will all sleep more soundly. If we don't do something, terrorism will move from its contemporary 'bow and arrow' stage to something much more devastating.

"Last, the news media has a vital role to play.

"A big part of the payoff for the terrorist is in media publicity. No innocent victim should have to pay with his life for another's moment of false glory. Let the media rise to the challenge."

Cooper pointed to the three-ring circus staged by television and radio early this year during the Washington siege of the Hanafi-Muslim terrorists. Two hundred people were taken hostage, one man was killed, another paralyzed for life and scores are still suffering from the trauma of their experience.

The coverage was such, Cooper said, that "the use of the mini-camera and instant broadcasts revealed the operational activities of the police to the terrorists and the terrorists, in effect, were aided and abetted."

Sen. Strom Thurmond, described Cooper as "one of the best witnesses I have ever heard testify before a senate committee." Thurmond also pledged his efforts in the interest of legislation that will avoid what Cooper sees as a frightening future regarding terrorism.

Innocent victims of terrorist seige are released, reunited with families

This is part of wall that separates East Berlin from West Berlin

Men-for-marks trade jumps for East German captors

By MURRAY SEEGER from Berlin

A few weeks ago, Arthur Reichert, a West German charter bus operator, received a telephone call from Berlin.

He was instructed to drive from his home near Hanau, just west of Frankfurt, across the East German border to Karl Marx Stadt. Instead of one bus, he was to bring two. His cargo would be larger than usual.

Reichert has been making the round trip across the border for 15 years, a link in the chain of human traffic between communist East Germany and West Germany.

His passengers are prisoners released from East German jails and permitted to leave the country in exchange for West German cash.

Although neither government will discuss the system of menschenhandel (trade in humans), qualified sources estimate that an average of 1,300, most of them prisoners, are ransomed every year at an estimated annual cost of $21 million.

Economically troubled East Germany needs the money, particularly West Germany's hard currency.

The number of prisoners released so far this year is below average, so Western experts expect a surge of traffic in the next few weeks.

"They have paid as much as 1 million marks ($444,000) for one prisoner, but the average is 50,000 marks," Rainer Hildebrandt, president of the Aug. 13 Working Committee, said in a recent interview.

The group, named for the date in 1961 when the communist regime started building the wall that separates East Berlin from West Berlin, monitors the treatment of political dissidents in East Germany. It deplores the men-for-marks trade.

Since 1962, the Bonn government has reportedly paid the equivalent of $318 million to free prisoners. Private organizations, particularly the West German Evangelical Church, have paid additional sums to release other prisoners.

According to Hildebrandt, there are about 6,000 political prisoners in East Germany. He believes that the lucrative trade encourages the East German authorities to jail even minor offenders.

A large percentage of the ransomed prisoners are people who were locked up for trying to leave the country or helping others in escape attempts. Some are members of professional escape organizations. Others are well-known political dissidents. Some are Western spies.

Amnesty International, the London-based organization that recently won a Nobel Peace prize for its work on behalf of political prisoners, criticized the sale of prisoners in its recent report on East Germany but admitted that a large number of individuals had benefitted from the trade.

East Germany denies that it has any political prisoners, but the Amnesty International report said that of the 31,965 prisoners released by the East German government in late 1972 and early 1973, about 4,000 were political prisoners. Political prisoners in East Germany number between 5,000 and 7,000, it said.

The West German government sees the trade in prisoners as a humanitarian activity. It considers that it has a moral and legal obligation to absorb all persons of German nationality who flee or are expelled from East Germany and other East European states.

The key German communist figure in the trade is Wolfgang Vogel, an East Berlin attorney with high-level connections in the regime of President Erich Honecker. Vogel attracted international attention in 1962 when he negotiated the exchange of the late Francis Gary Powers, pilot of a CIA spy plane that had been shot down in the Soviet Union, for Col. Rudolf Abel, a Soviet spy who had been captured in New York.

When Arthur Reichert's buses recently travelled from Karl Marx Stadt to the border crossing at Herlehsuasn with their 87 passengers, Vogel was there, along with Juergen Stange, a SST Berlin lawyer who represents West Germany in the prisoner negotiations.

Vogel once rationalized the system as "a humanitarian service by which everyone benefits."

"Who is morally better?" he was quoted as saying. "He who buys or he who sells?"

The lawyers and East German police escorted the buses at high speed to the crossing point. The buses passed the heavy barriers without examination and were met on the other side by West German border police.

The new arrivals were then driven to a reception center at Giessen, where they were interrogated by German and American intelligence agents.

Among the prisoners who came out with Reichert, some had been sentenced to terms as short as three years for attempting to escape. Others had been sentenced to terms ranging up to life.

One of them, Wolfgang Defort, a 35-year-old engineer, was sentenced in 1973 for "dangerous agitation against the state." He escaped in 1975. Recaptured, Defort wrote Vogel to complain about being held in solitary confinement.

In this way, Defort got on Vogel's list of candidates for release that was sent to Stange. The Bonn lawyer also had a list. And the two bargained on a common list.

The two Germanys have a form of diplomatic relations but Bonn apparently prefers not to transfer money directly to East Berlin. It prefers to use the good offices of the Evangelical Church.

The first prisoners were paid for with goods urgently needed in the less prosperous communist state — fertilizer, drugs, coffee and fruit as well as manufactured goods.

"After one of these deals had been made, we would send someone to the East Berlin food markets to check on whether, say, a shipment of oranges had arrived," Erich Mende, a member of parliament who participated in the original negotiations, said recently. "With cash, you wouldn't be able to tell what happened to the money."

According to the conservative, influential daily Frankfurter Allgemeine Zeitung, the East German government has infiltrated some escape organizations and even set up phony groups that offer to help individuals flee to the West.

This has enabled East Germany to collect money from families and friends in the East who are willing to pay to get people out of the communist state and to track down the defectors and jail them. Then the same people can be ransomed for more money from the West.

The only persons who can expect to emigrate to the West legally from East Germany are persons retired on pensions. East Germany frowns on emigration because of the embarrassment it causes the regime. Besides, it has a chronic labor shortage.

Colonist-Los Angeles Times Service

Chicago Symphony extends term five years

Sir Georg Solti signs contract

By PETER P. JACOBI
Colonist-Monitor News Service

CHICAGO, Ill. — World premiere Tippett and heaven-calling Mahler were highlights of Sir Georg Solti's autumn weeks with his Chicago Symphony, but the most important happening was contractual rather than musical.

The maestro agreed to a new contract which extends his directorship here for another five years. Happy news, for surely the Solti-Chicago Symphony tie has been felicitous for all concerned. Solti has had a brilliant instrument to shape around his personality. The orchestra has been captapulted into world prominence, a boon also to the good name of Chicago.

Sir Georg will do double duty starting in 1979, when for three years he also assumes the artistic directorship of the London Philharmonic.

Chicago was assured, however, there will be no reduction in his local involvement, that he will continue to be available approximately 14 weeks a season, as has been his schedule in the past. In fact, the London responsibilities mean he will phase out ties with the Vienna Philharmonic, which could mean more recording dates for Solti with the Chicago Symphony.

The conductor, according to spokesmen from the Chicago Orchestral Association, also will be involved in increased touring, television, and syndicate radio exposure with the orchestra.

Fourteen weeks a year may not seem much, when compared with musical directors of the past: Theodore Thomas, the orchestra's founder, would do 23 weeks out of 24; Frederick Stock, 27 of 28; Fritz Reiner, 20 of 28.

But those were different times with shorter seasons, and today the supermen of the podium — like Solti and von Karajan — are driven to extend their authority across larger musical regions of the world. Transportation and tempo make them behave differently. So, for the long term, Chicago keeps its part-time, highly energetic, visible, immensely-talented music director.

For the short term, we had some splendid programs in Orchestra Hall during the opening weeks of the symphony's 87th season.

One highlight was the pairing of Bruckner's lushly sonorous Seventh Symphony with the world premiere of Sir Michael Tippett's Symphony No. 4.

The composer came to listen and to beam as the Chicago ensemble poured forth the multi-textured, intricate new work. The Englishman has become a facile manipulator of musical effects. He plays with rhythms and the potentials of instruments, demanding the utmost of musicians.

Solti and company responded, from the sighing of a wind machine at the start of the 30-minute, uninterrupted score, to a climax that stuns the listeners by combining the strings in snip-snappy triplets with the brass as booming, resounding echoes.

The program notes tell one that the symphony expresses the course of human life, from the first breath to last. But it is not necessary to hold such pictures. The music speaks eloquently for itself. It says music should be left to the virtuoso composer and his performing counterparts. And so it was with Tippett, Solti, and the Chicagoans.

So it was, too, a few weeks later when Solti elicited a prolonged standing ovation from his hearers following an emotionally shattering Mahler Eighth, the so-called Symphony of a Thousand.

Sir Georg used but 450. More than enough. The storms and calms of sound, the precisions of attack were spectacular. But most impressive was the maestro's increasing grasp of philosophy and symbolism.

His strenght has alway been in power, in surging drive, in musical energy. His weakness, if such it could be called, came when music required a spirituality of utterance.

The orchestra, Margaret Hillis' orchestra chorus, the Glen Ellyn (Illinois) Children's Chorus, and the bevy of soloists understood. Those soloists, for the record, included Christiane Eda-Pierre, Jan de Gaetani, Donald Gramm, Barbara Hendricks, Lucia Popp, Kenneth Reigel, William Walker, and Helen Watts.

Sir Georg: Energy, visibility, immense talent

Train cracks speed record

MUNICH (Reuter) — The West German Transrapid firm claimed a world speed record Monday of 253 kilometres an hour (157.2 m.p.h.) for an electro-magnet train.

DENTURE PAIN?
Anbesol relieves denture pain fast. Cools, soothes and helps prevent infection.

Arthur Murray's says:
"You can't fake it anymore!"
Take our word for it: DANCING!
Real dancing is not only great fun; it's a skill. And half the fun is learning — to do it right, to do it better.
Move with the times. Move with the music — the Arthur Murray way!
Start today and tomorrow. You'll wonder why you waited so long.

CHRISTMAS OFFER
4 Hours of Private
4 Hours of Semi-Private
4 Social Parties
$30.00

Arthur Murray
FRANCHISED DANCE SCHOOLS
715 YATES STREET
385-1476

Credit Foncier
CREDIT FONCIER TRUST

9¼%

Guaranteed for 5 years.
Term investments with interest paid annually ($500 minimum investment)

Call us (collect calls accepted) for rates on monthly, semi-annual or compound interest; terms from 30 days to 10 years available.

Victoria: 1019 Blanshard St. (604) 388-6601
Vancouver: 681-5464 • White Rock: 531-7525 • Vernon: 542-4377
• Edmonton • Calgary • Regina • Saskatoon • Winnipeg • Toronto • Ottawa • London • Quebec • Montreal • Halifax

MEMBER CANADA DEPOSIT INSURANCE CORPORATION

SERVING BRITISH COLUMBIA SINCE 1894

THE 1978 VOLVOS. CARS THAT COULD RESTORE YOUR FAITH IN CARS.

If you feel that car companies aren't building cars the way they used to, we've got news for you.

You're not alone.

An independent poll conducted in the U.S. shows that 64% of the people feel that the quality of new cars has declined in the past ten years.

In the face of this widespread loss of confidence in new cars, we confidently introduce our new 1978 Volvos.

Volvo owners discover things in Volvos you may think have vanished from cars altogether.

Things like workmanship. The feeling that their Volvos have been fit together instead of slapped together. The look of a paint job that's five coats deep. (Remember when a paint job was something you could remark about in a new car? With a Volvo, it still is.)

If what you've been missing in a car is comfort, sit in a Volvo.

There's enough leg, hip, shoulder and headroom inside for five six-footers. If two of them happen to be sitting up front, they'll be sitting in Volvo's famous orthopedically-designed bucket seats. The air around you is kept continuously fresh through Volvo's 12 outlet ventilation system. The glass around you is tinted.

Out on the road, many people who buy Volvos rediscover something else: driving. In an age of shrinking engines and power-robbing pollution controls, Volvo has steadfastly refused to build a car that's boring to drive. Instead, we've developed an overhead cam engine that meets all clean air requirements without sacrificing essential mid-range torque and acceleration.

For precise handling, Volvo has rack and pinion steering and a spring-strut front suspension. And when it comes to brakes, Volvo has never stopped short of the best: power-assisted discs on all four wheels.

These are the basic attributes of a Volvo. But not all Volvos are basic.

You can choose a sedan or wagon from our 240 series.

Or, for a more personal level of performance, our 242 GT sports sedan offers: a modified suspension system, radial ply tires, 4-speed manual transmission with electric overdrive, a front spoiler, fog lamps and GT trim, paint and upholstery.

Our Volvo 260's come with every comfort feature a reasonably demanding person could want, all at no extra cost.

And for the exceptionally demanding, we will be offering the elegant new Volvo 262C. A limited edition Volvo built in collaboration with the master Italian designer, Bertone. The 262C is hand finished and among its virtues is an interior of rich glove leather and elmwood veneer.

Volvos start at $7305*

Which may sound like a lot. Until you consider that you're getting something very important for your money.

A car you can believe in.

*Manufacturers suggested list price. Not including local delivery, provincial tax, license or dealer preparation charges. Dealers may sell for less.

VOLVO. A CAR YOU CAN BELIEVE IN.

© VOLVO CANADA LTD.

See Our Multiple Choice of Volvo Models. Then Test One. Leasing Available.

McCallum Motors Ltd.
1101 Yates Street
382-6122
Dealer Licence Number D-00850A

Brian Holley Motors Ltd.
3319 Douglas Street
384-1161
Dealer Licence Number D-00903A

Meet Charles Templeton author of "Act of God"

On Tuesday, November 22nd author Charles Templeton will make a guest appearance in Eaton's Book Dept. from 12:30 to 1:00 p.m. This is your opportunity to meet the author of this exciting new novel. "Act of God" takes the reader through the political and spiritual powers of the world — Jerusalem, Rome, London and New York. Have your copy personally autographed at Eaton's, November 22nd. If unable to attend, please phone Buyline 388-4373 and reserve an autographed copy. Each 10.95

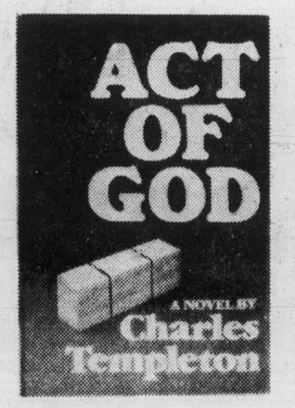

Books, Dept. 205, Eaton's Lower Main Floor

EATON'S

EATON'S

The money you'll save is like giving a present to yourself!

EATON'S ANNIVERSARY GIFT SALE

Give her a gift that'll make her feel like a million. Give her mink.

1999.00

It's worth it just to see the surprise on her face when she opens this present on Christmas morning. Full-length Canadian mink coat comes in pearl, pastel, demi and dark ranch, only 1999.00. Full skin mink coat, now 1399.00. Mink pantcoat, 1399.00

Fur Salon Dept. 248, Floor of Fashion

Sale Priced Ski Jackets

Assortment and Quantities Limited
On Sale Tuesday Only

9.99 ea.

Popular ski-style jackets with nylon outershell and lining. Polyester interlining. Full length zipper closing and a hidden hood. Sizes medium, large and extra large only.

Personal Shopping Only, Please

Popular Priced Coats, Dept. 744, Floor of Fashion

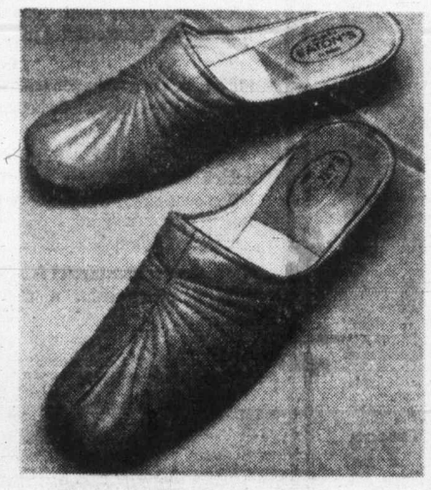

Spanish kid leather slippers

10.99

Reg. 15.00. This mule slipper features closed toe, stitched trimmed vamp and tricot lining. In pink or blue. Save 4.01.

Women's Shoes, Dept. 238, Floor of Fashion

Italian crepe sole casuals

18.99

Quality made casuals have leather lining, comfy plantation crepe sole and heel, 2-eyelet tie and mocassin vamp. 6-9. **Reg. 28.00.**

Women's Shoes, Dept. 238, Floor of Fashion

Sale

⅓ OFF

Canadian made leather handbags

Now at Eaton's, these seven beautiful handbags are on sale. Another big plus: all styles are made of leather. Choose our Hermes bag for evening, or our tote for weekend getaways. Any one makes a great buy now, and for Christmas.

a. **tote**, reg. 50.00, **now 33.33**
b. **Hermes bag**, reg. 50.00, **now 33.33**
c. **luggage handle tote**, reg. 56.00, **now 37.33**
d. **fold over**, reg. 46.00, **now 36.66**
e. **clutch snake look trim**, reg. 42.00, **now 27.99**
f. **shoulder** (not illustrated) reg. 59.00. **now 33.33**

Handbags, Dept. 217, Main Floor

EATON'S

Eaton's makes giving as pleasurable as receiving with these special prices.

EATON'S ANNIVERSARY GIFT SALE

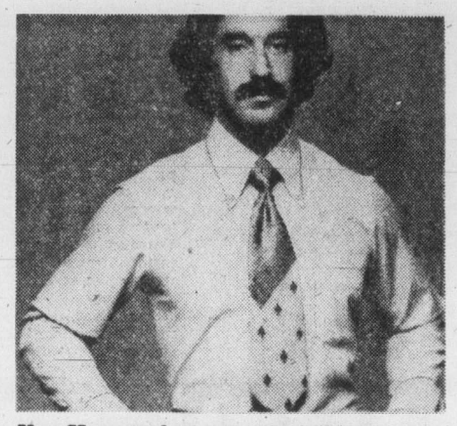

Van Heusen dress or sport shirt
Van Heusen's dress or sport shirt features long sleeve, 1 breast pocket, from 65% polyester/35% cotton in small checks of blue, green and red. Sizes 14½-17½. **9.99 ea.**
Bargain Centre, Lower Main Floor

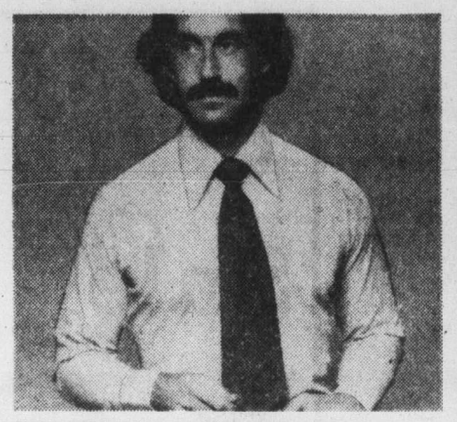

Cotton Royale shirt by Van Heusen
Eaton's savings of Van Heusen's no-iron Cotton Royale. Features 60% cotton/40% polyester with button-down collar and long sleeves in grey, tan and blue colors to choose from. Sizes 15-17. **10.99 ea.**
Bargain Centre, Lower Main Floor

Women's football stripe pullovers
Two styles of V-neck, band waist or collar with 2 front pockets. Long sleeve in 100% acrylic. Natural with blue or rust wide stripe. Sizes S.M.L. **4.99 ea.**
Bargain Centre, Lower Main Floor

2 styles of wrap-around cardigans
Choose from 2 styles with or without hood in a space dyed wrap-around with belt. Hand-wash acrylic in multi colors berry and blue. Sizes S.M.L. **13.99 ea.**
Bargain Centre, Lower Main Floor

Women's oversize blouses
Polyester machine-wash blouses have long sleeves, button front and belt. Wear in or outside pants or skirt. Beige or rust/brown mixed in oversize only. Sizes 38-44. **8.99 ea.**
Bargain Centre, Lower Main Floor

Women's cowl-neck tops
Save on blouson-style long-sleeve top with drawstring. Pouch pocket front made from lightweight acrylic. Beige or grey with contrast stripe. Sizes S.M.L. **7.99 EA.**
Bargain Centre, Lower Main Floor

Women's dressy and tailored blouses
A special purchase of long-sleeve, machine-wash blouses in solids and prints. Polyester in sizes 8-18. **4.99 ea.**
Bargain Centre, Lower Main Floor

Flat and fitted sheets and cases
No-iron, 50% cotton. 50% muslin in floral prints. Pre-shrunk. Twin 7.99; double 8.99; cases 2.99 **2.99 and 8.99**
Bargain Centre, Lower Main Floor

Soft absorbent bath sheets
Lint-free colorfast bath sheets have hemmed ends. 100% cotton in orange, bronze and blue. Approx. 30 x 60". **4.99 ea.**
Bargain Centre, Lower Main Floor

Floor-length brushed gowns
Assorted long and short-sleeve gowns. Some with yoke and embroidered trim. Machine-wash. Brushed nylon. S.M.L. **6.99 ea.**
Bargain Centre, Lower Main Floor

Warm and lightweight blanket
Choose from an assortment of washable blankets. Acetate bindings in solids and prints.
Subs. Sizes 72 x 84". **7.99 ea.**
Bargain Centre, Lower Main Floor

Longwearing full or bikini briefs
Nylon with cotton crotch assures comfort and long wear. Elastic waist in assorted pastels. S.M.L. **.99 ea.**
Bargain Centre, Lower Main Floor

EATON'S BARGAIN CENTRE

Toiletries, health and beauty aids, marked down for big Eaton's savings!

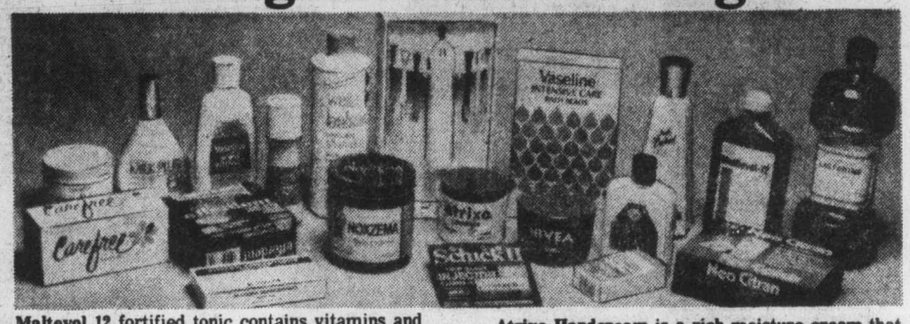

Maltevol 12 fortified tonic contains vitamins and iron. Has handy measuring cap. 341 ml. Reg. 3.40 **2.69 ea.**

Clairol Conditioner brings hair back to life, like a prescription for troubled hair. 4 oz. Reg. 2.74 **1.99 ea.**

Neo-Citron hot drink cold medicine with pain relievers, fever reducer, decongestant and vitamin C. Pkg. of 10. Reg. 1.53 **1.33 ea.**

Oil of Olay beauty lotion is a balance of oil and moisture. Beautifies the skin and prevents dryness. 100 ml. Reg. 4.69 **3.69 ea.**

2nd Debut Lotion with CEF 1200 for the face that shows more pronounced lines due to dryness. 240 ml. Reg. 10.69 **7.99 ea.**

Efferdent denture cleanser brightens dentures with effervescent action. Foil-wrapped package of 66 tablets. Reg. 1.46 **1.19 ea.**

Listerine Mouthwash is the one that helps kill germs on contact that cause bad breath and sore throats. 750 ml. Reg. 2.34 **1.79 ea.**

Arrid Roll-on deodorant is an anti-perspirant that helps give you lasting protection. 1.5 oz. with ⅓ more! **1.19 ea.**

French fragrance soaps come in many delightful fragrances. Assorted sizes in bag of 4. **1.09 pkg.**

Milk Plus 6 is a shampoo with conditioner for one-step hair care. Gives hair body and a clean healthy shine. 350 ml. **1.99 ea.**

Schick Injector Blades are stainless steel with teflon coating for a smoother shave. Package of 7. Reg. 1.19 **.99 ea.**

Nivea Creme moisturizer is safe and gentle for the most sensitive skin. A rich moisturizer. 120 ml. **1.39 ea.**

Atrixo Handcream is a rich moisture cream that helps protect against dirt, hot water, detergent and dryness. 120 ml. **1.29 ea.**

Ponds Cold Cream whisks away eye make-up, cleans the skin leaving it soft and smooth. 320 ml. **2.89 ea.**

Wella Balsam shampoo/conditioner leaves hair soft, clean and manageable. Safe for color-treated hair. 450 ml. **2.45 ea.**

Glycerin Suppositories contain 96% Glycerin V.S.P. Adult size package of 24. Reg. 1.42 **.99 ea.**

Ben Gay heat ointment provides hours of relief from muscle aches and minor arthritic pain. 3 oz. **1.85 ea.**

Vaseline Bath Beads is a lightly scented, non-greasy blend of emollient oils that softens skin. 32 oz. **2.09 ea.**

Vaseline Intensive Care moistens and softens skin fast. Slows down moisture loss. 500 ml. plus 32% more. Reg. 2.39 **1.89 ea.**

Visine Eye Drops gets the red out fast. Clear and non-staining, it soothes irritation. 14 ml. **1.19 ea.**

Bronnley Soap is a country herb soap in an attractive wooden box. Choose from many herb fragrances. Reg. 4.00 **2.99 ea.**

Old Spice Gift Set includes 200 ml. smooth shave and 4.8 oz. after shave in lime or regular fragrance. **3.79 set**

Old Spice Gift Set includes 2.2 oz. after-shave lotion and 2.6 oz. stick deodorant. Choose from lime or regular fragrances. **3.19 set**

Johnson Baby Shampoo with its well-known non-tear formula. 850 ml. **3.29 ea.**

Johnson Baby Powder made from the finest talc. Useful for the whole family. 14 oz. **1.48 ea.**

Drugs and Sundries, Dept. 212, Lower Main Floor

Majestic 7 x 50 BCF Binoculars
Save on Majestic binoculars with smooth centre-wheel focus, adjustable right eyepiece, 1-piece mono-mold design and carry case with strap. **59.99 ea.**
Cameras, Dept. 512, Lower Main Floor

Kodak Instamatic X15 flip flash outfit
Save on the quick one from Kodak! Drop in film cartridge and slip on flip flash for beautiful 3½" x 3½" color prints, indoors or outdoors. **19.99**
Cameras, Dept. 512, Lower Main Floor

Handy plastic ski tote
A great gift for the skier in your life! Secures skis in durable plastic. Protective rubber pads and vinyl-coated steel chain. Now specially priced. **18.98**
Sporting Goods, Dept. 261, Lower Main Floor

Rockwell/Beaver home lathe
General-purpose wood lathe with extra rugged cast-iron construction. Up to 11" of stock, 15" x 3" over large bed. Stand 31.99. **149.99**
Hardware, Dept. 253, Lower Main Floor

BUYLINE 388-4373. Store Hours: Monday, Tuesday, Saturday 9:30 a.m. to 5:30 p.m. Wednesday, Thursday, Friday 9:30 a.m. to 9:00 p.m.

Good Company
Paul Mann 10 till 2pm
CFAX 1070

The Daily Colonist.
Section Two Tuesday, November 22, 1977 Page 9

SEE THE 1978 FORDS
AT MAYFAIR
SHOPPING CENTRE
NOV. 14 to 19th
PETER POLLEN FORD

— Colonist photo by Alex Barta

Helmckens admire their gift to Victoria

Archivist comes through with prize dessert set

City captures Cook's China

On a recent trip to England, city archivist Ainslie Helmcken got his hands on a real prize, a 21-piece dessert set of china which was once part of the household property of Capt. James Cook.

But like he true archivist he is, Helmcken isn't hanging onto his possession. He's donating it to the city of Victoria.

The collection is actually only half of the original set. The other half is at the Cook Museum in Great Ayton, Yorkshire, England.

Helmcken said the china would be on permanent display at Victoria City Hall as soon as he found a suitable cabinet for it. During next year's bicentenary of Capt. Cook's landing at Nootka, part of the collection will be loaned to the Maritime Museum and to the city of Vancouver for display.

Helmcken said that with the collection came proof that the china belonged to the Cook household.

"We're sure that it was in possession of Mrs. Cook. Whether it was already part of the household before Cook died, we can't establish," Helmcken said.

He was made aware of the collection by Kenneth Savory of Duncan, who had inherited it as part of an estate following the death of an aunt.

"Ken phoned me one day and asked if I wanted to borrow some Cook memorabilia for next year's celebration," Helmcken said.

In the end, he bought the collection, instead of borrowing it, but Helmcken added that Savory would lend him other Cook items for display next year.

Helmcken said he was extremely fortunate to get the china for $800. Had he purchased it from an antique dealer, it would have cost at least twice that amount or more, he said.

The collection was prepared for shipment to Victoria by Christie's, one of the world's leading authorities on antiques, and arrived last week.

Sidney wants B.C. look at impasse

Axe for water district a last resort, says Curtis

By STEPHEN HUME
Colonist Reporter

Municipal Affairs Minister Hugh Curtis said late Monday night the provincial government would dissolve the Greater Victoria Water District "as a last resort" if the GVWD is unable to come to an agreement with the Capital Region District and the Saanich Peninsula Water Commission on a water supply for the peninsula.

If the GVWD were to be dissolved, Curtis said, its function would be taken over by the Capital Region.

Dissolving the GVWD "is an option, but I don't deny that it could be done," he said.

"We'd rather see a solution between the GVWD, the CRD and the water commission, without that action necessary. I think the thing can be solved."

Curtis was commenting on a decision by Sidney council late Monday night to refer the impasse in water negotiations to the provincil government.

Council's committee of the whole recommended "to representatives on the Saanich Peninsula Water Commission, meeting on Nov. 24 (Thursday), that the matter of a water supply through the GVWD be referred to either the minister of municipal affairs or the Water Rights Branch for a final resolution."

Councillors were unhappy with the GVWD's proposal that Saanich be allowed to take one million gallons of water a day, free of charge, from the section of pipeline that would run through that municipality. The section would be paid for by the peninsula.

Saanich Peninsula region directors would like their constituents to pay the same for water that Victorians pay — 18 cents a thousand gallons.

According to projected figures last month, peninsula water users may end up paying about 51½ cents a thousand gallons for water when it arrives on the peninsula in about a year.

North Saanich mayor-elect George Westwood, Sidney Ald. Jerry Tregaskis and Central Saanich Ald. Dave Hill — region directors for their respective municipalities — agreed on Monday that they would seek to lower the wholesale price of water to 18 cents a thousand gallons.

The GVWD suggested this summer that peninsula residents pay $1.22 a thousand gallons, although Victoria, Saanich, Oak Bay and Esquimalt were paying 18 cents a thousand gallons.

The GVWD proposal immediately hit strong opposition, particularly from Central Saanich farmers. Westwood also lambasted the GVWD, saying last month that it responds only to the wishes of its "corporate owners."

Westwood said Monday "the time has come to consider a regional public utility so all the people can have even-handed rates."

In addition to paying a wholesale price for water, peninsula water users can expect to pay "something less than $4 per month per connection" for the capital expense of laying the line, Westwood said.

He said larger volume users like hotels could expect to pay something greater than the $4 per connection figure.

He said the Saanich Peninsula Water Commission saved $348,000 by buying up pipe under favorable market conditions last month. The saving on the pipe, plus the fact that "by 1979 we'll have more users," means that the total amortization cost of about $4 million (over a 25-year period) would probably decrease.

AirWest strikers snagged

The 10-day-old strike against AirWest Airlines Ltd. appears to be developing into a strategy battle over the supply of fuel for the company's aircraft.

A spokesman for the Teamsters Union said Monday an oil truck had passed through the union's Victoria picketline at 4 a.m. Sunday, a move that could lead to reprisal by the Teamsters.

Teamsters representative Wes Anderson said the truck was driven by management personnel from Chevron Canada Ltd. He said the union had met with Chevron officials as a result, but there was no indication the practice would be discontinued. Anderson said the union was considering posting a secondary picket line on Chevron's tank yards later this week.

Meanwhile, the airline's management forces continued to maintain service on all but three of the company's runs.

The company has been dropping all Sunday service to provide a day of rest for the management flyers.

Some 95 company employees, including pilots, left the job Nov. 13 to back contract demands.

The main issues are seniority, hours of work and wages.

Casilio tagged for new post

Saanich ombudsman in Couvelier's plans

By BILL SMITH
Colonist Reporter

Saanich Ald. Mary Casilio will be appointed an ombudsman to assist residents in cutting through bureaucratic red tape, mayor-elect Mel Couvelier said in a Colonist interview Monday.

Couvelier, still savoring his victory over Ed Lum in Saturday's municipal election, said he would recommend in his Dec. 5 inaugural address that six council meetings next year be held in different neighborhoods in the municipality.

The town hall meetings would bring government closer to the ptople and hopefully would generate increased interest in community affairs, Couvelier said.

Couvelier said he would be announcing the formation of a public transportation committee which would have a close liaison with the municipal engineering department and the transit authority.

He said a report has been requested from municipal clerk Robert Sharp on the existing committee setup with a view to a major reorganization. "It is my opinion we should be doing more work in committee-of-the whole."

He said an impact study into the economics of an industrial zone at Royal Oak would be completed very soon "and I want us to sit down with residents to discuss a workable solution to this vexing problem."

Couvelier said he was convinced there was a lot of common ground "and it's only by sitting down and talking that we can resolve the issue."

Couvelier said one precedent-setting idea he would propose would see a dissenting opinion included in every staff proposal and recommendation sent to council. This would enable all facets of a proposal to be available and would eliminate costly, time-consuming delays in reaching decisions.

A public hearing scheduled for Dec. 12 on a rezoning to permit residential development on 100 acres in North Quadra would be delayed until the new year to give new aldermen a chance to acquaint themselves with the situation, he said.

Couvelier said he would be asking council to initiate a study by municipal planning staff on a proposed shopping centre at Broadmead.

He also intends to ask for revamping of the official draft community plan by planning staff.

He said it was obvious during the election campaign that the population ceiling of 143,000 proposed in the Capital Region District plan should be reduced.

Couvelier predicted it would be mid-1978 before the plan would be presented to council for adoption.

"But we have to roll up our sleeves and get cracking on this important document."

Cabarets given death knell in Esquimalt

Esquimalt's two cabarets were given the death knell Monday after council unanimously endorsed its bylaw banning cabarets throughout the municipality.

Final approval of the bylaw which bans all existing and future cabarets is expected to come easily at council's first meeting next month.

The Queen's Head and the Bacchanalia, both on Esquimalt Road near Lampson, are operated by a management company owned by Ronald Wright, who was not available for comment on council's action Monday night.

According to the bylaw, the ban is to take effect Jan. 31.

Currently only the Queen's Head is operating, as the Bacchanalia lost its liquor licence after council began framing the legislation which many agree was ostensibly as a result of its frustrations with the Bacchanalia.

Earlier this year, residents petitioned and later stormed a council meeting complaining of noise from the cabaret.

Under the Municipal Act, council has the power to ban cabarets throughout the municipality. The cutoff date is two months short of the renewal date for business licences.

In other business, council approved rezoning from duplex to low-density townhouse of 946 Selkirk after a public hearing at which residents expressed concern about traffic and sewage overloads with the six-unit development by Pine Home Builders.

Ald. Larry Mann told the hearing that the existing zoning allowed for just as many units as the new townhouse zoning. As well, questioners were assured that the development would not burden existing road and sewer capabilities.

Mayor Arthur Young said the request for the rezoning came in order to allow the developer to make better use of the site without having to remove a rock bluff.

Council also approved a public works committee recommendation that the municipality change an agreement with a developer for a trunk storm drain through the graving dock area, even though under the new agreement Esquimalt's share (about 30 per cent of the total cost) increased by about $18,000 to $108,000.

Committee member Ald. Conrad Lundgren defended the new agreement, saying the municipality would retrieve much of its contribution through future hookups to the drain.

Young said the municipality was getting the greatest benefit from the drain, yet the developers of the Admirals Road townhouses were picking up the majority of the costs. He said the drain would alleviate a problem at the graving dock caused by the municipality.

Council also endorsed a motion by Mann asking the federal government to ensure that costs of mopping up after oil spills in Juan de Fuca Strait are borne by those responsible and that the equipment needed to combat a major oil spill, be nearby.

Mann's motion was sparked by a joint letter from two environmental groups which noted that Esquimalt had made no presentation at the West Coast oil ports inquiry, despite the municipality's position on the strait.

Trustees' recount set today

Four fresh new faces will join in the Greater Victoria school board in January, but just which four will depend on the results of a recount.

John Young came within 22 votes of getting a school board seat, on his third try for one, and has asked returning officer Eleanor Allan to recount the ballots.

The recount will start at 9 a.m. today, Mrs. Allan said, but because of possible difficulties in working with a new type of ballot used in Victoria, she said she could not predict when it would be completed.

Young's total of 12,389 votes almost gave him the last seat on the new school board, but Wes Johnson, a B C. government chemical analyst making his first try at public office, polled 12,411.

It was the "home-town" vote which proved to be crucial to Johnson's success in the election. Johnson topped the school board poll in Esquimalt, where he lives, and led Young by more than 500 votes there. Young consistently led Johnson at Saanich polling stations, but not by enough to make up the difference.

The most popular candidate in the election was Mary Breer, who polled a total of 14,761 votes in the final tally. But fewer than 150 votes separated her from Glyn Williams, with 14,672 votes, and Carol Pickup, with 14,629.

Two other candidates, Janet Poyen and Patrick Paine, finished well back with 10,221 and 9,692 votes respectively.

Saanich hits hospital split

Saanich council decided Monday to campaign to have Health Minister Robert McClelland change his mind about splitting hospital facilities between the Victoria General Hospital and the Helmcken Road site.

A resolution sponsored by Ald. Ian Cass seeking support of the four core municipalities and local MLAs, was endorsed by council.

Clubhouse contract awarded

Union 'blackmail' angers Saanich

Saanich council reacted angrily Monday to what it considered a threat by the Canadian Union of Public Employees Union Local 374.

Despite statements contained in a letter from union representative Thomas Smith, council, with the exception of Ald. John Mika, voted to award a contract for construction of a new clubhouse at the municipally operated Cedar Hill golf course to a non-union firm.

The decision was warmly applauded by representatives of local non-union construction firms who were in the council chamber.

Several aldermen expressed concern over Smith's letter which stated:

"We have indications of requests for support from the construction unions should municipal work actually be awarded to non-union firms, and we feel obligated to advise you that such requests would be seriously considered by our union."

Ald David Paterson said he could only interpret the remarks as a threat, and Ald. Sandy Noel said it was blackmail — "I guess they are threatening to picket municipal hall if we award the contract."

Smith said that the local, representing Saanich workers, was aware of a serious unemployment problem affecting organized construction trades in the area.

He said that public bodies such as municipal governments and agencies should not encourage the payment of substandard wages and the undermining of conditions established by organized labor. In awarding the $120,000 contract to Pine Home Builders Ltd., of Saanich, aldermen said that four bids had been received from union shops which all exceeded the estimated cost. Some of the union firms had re-tendered and were still above the figure quoted by Pine Home.

"Some of the union people complaining about this live in homes built by non-union labor," Noel said.

Mayor Ed Lum, making his final council appearance after 12 years as alderman and mayor, said a number of larger firms are not unionized and are probably more responsible because they do not have the union tag.

Barber 'appalled' as dock talks halt

Can't afford to accept 'No'

Victoria can't afford to take no for an answer from the federal government on rebuilding the Ogden Point dock, Victoria NDP MLA Charles Barber said Monday night.

He was commenting on a statement earlier Monday by Hershell Smith, president of Westcan Terminals Ltd., that he had abandoned negotiations with federal Transport Minister Otto Lang to restore the terminal that was destroyed by fire in August, with the loss of at least 83 direct jobs.

Smith said the federal government had failed to offer Westcan suitable incentives to rebuild. The company is demanding the right to collect revenues from the dock.

Barber said he was "appalled and dismayed by the federal government's disinterest and naivete. They have asked private enterprise to rebuild Ogden Point so they (Ottawa) can collect revenues from it. This is extremely naive; no wonder the negotiations collapsed."

Barber said he would ask provincial Transport Minister Jack Davis to start negotiating with Lang for the transfer of the facility from federal to provincial hands. He would also be pressing Barry Mayhew, the industrial development commissioner who starts work Dec. 1, to take urgent action to save the dock and the jobs that go with it.

Then, Westcan and other interested concerns could negotiate with a government that at least had concern for local interests, he said.

"With a lot more imagination and commitment, Ogden Point could be a vigorous enterprise. Right now it is a burned out hulk covered with singed rats," he said.

Barber said there was something "fantastically attractive and magnetic" about Victoria's dock area. There were views of the Sooke Hills, the Western Community and the Olympic Mountains.

He suggested the dock area would be suitable for seafood restaurants and other tourist attractions as well as dock and port facilities for cruise and cargo ships.

No reason for Kitimat, — Anderson

By STEPHEN HUME
Colonist Reporter

There is no reason for B.C. to accept a U.S. oil port at Kitimat, particularly since the U.S. has shown that there is no oil shortage in the north-central states, former MP and B.C. Liberal Party leader David Anderson said at the weekend.

The Kitimat oil port is proposed by Kitimat Pipe Line Ltd., a group of U.S. and U.S.-controlled Canadian oil companies. The company's official brochure says the Kitimat port would offset a critical decline in the shipment of oil to north-central U.S. refineries.

Kitimat Pipe Line temporarily withdrew its application to build the port in June, and is expected to formally revive the application this week.

In a letter to the Seattle Post-Intelligencer, Anderson said "there is no pressing problem" in the north-central states. A copy of the letter was obtained by the Colonist.

Anderson said that the recent decision by the U.S. Congress to bar an oil port at Cherry Point, Wash., proves that "things in those states are not as bad as we thought."

Anderson said the congressional decision reduced, rather than increased, the likelihood that an oil port would be built at Kitimat.

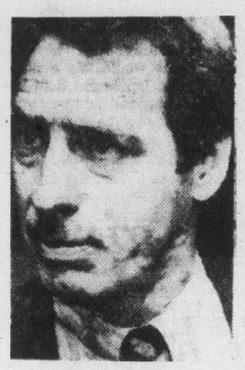

Anderson 'not so bad'

"Why? If the Congress and president of the United States are willing to bar any further expansion of an existing port, thus preventing expanded crude oil deliveries to the Northern Tier (north-central states)... then there is no reason for us to accept a major oil port in a particularly dangerous location where environmental (especially commercial fisheries) values are high."

"Those Washington state residents who believe they can push the dangers and risks of a port into our backyard are not only unneighbourly, they are being totally unrealistic.

"Put bluntly, if the U.S. Congress and president don't want to endanger the Washington state coastline...why should we risk ours?"

Anderson said he approved of the congressional decision because "the expansion of Cherry Point posed as great a danger to the shores and environment of B.C. as it did to Washington state."

Diphtheria under control here

Diphtheria, which recently broke out in a Terrace school, is around Victoria as well, but routine immunization procedures keep the bug under control, regional health officer Dr. Allan Arneil said at the weekend.

In Terrace, virulence tests performed on 23 school children showed the presence of the diphtheria toxin, although only two actual cases of the disease have been confirmed.

"In the last four or five years, we've been seeing one or two cases a week where the tests were positive, and I would guess we have had about 100 cases in the last 2½ years," Arneil said. "Before that, we never saw any at all, for about a 20-year period."

But positive test results did not necessarily mean that the individuals were sick, beyond having a sore throat and other minor symptoms, Arneil said.

Immunizations against diphtheria do not protect against the diphtheria bacteria itself, but against the poison which it produces as it grows. Once in the bloodstream, the toxin can harm the heart, nervous system or kidneys.

An innocuous form of the toxin protein is injected during immunization, and the antibodies formed by the body against the innocuous forms will neutralize the more dangerous forms of the toxin if the individual is exposed to the diphtheria bacteria, Arneil said.

The disease often took an unpredictable course, he said. Those without immunity may not contract serious forms of the disease itself, in which membranes were formed in mucous tissues, usually the throat, or they might contract a fatal form of the disease.

In the last few years, only one person in the Capital Region has developed a "full-blown" case of diphtheria and that person recovered, Arneil said.

The key to preventing the disease is an effective immunization program, particularly among young children, he added. He estimated that 80 to 85 per cent of the children in the Capital Region have been immunized against the disease. Adults are somewhat less likely to contract dangerous forms of the disease, but booster shots are recommended, Arneil said, especially for those, such as health workers, who might come into contact with it.

Grandma mastered seven seas

SYDNEY, Australia (AP) — A 54-year-old grandmother who learned the bamboo flute and Esperanto while at sea stepped off her 10-metre (27-foot) yacht after an unpublicized solo sail around the world and took refuge in a commune.

"I don't think I have done anything important," said Anne Gash in a brief telephone interview.

Mrs. Gash sailed her battered sloop Ilimo into Ballina, 480 kilometres (300 miles) north of Sydney, on Friday. After she cleared customs, a daughter and son-in-law took her to the seclusion of a commune 12 kilometres (eight miles) away.

"I want to stay out here for a few days and sort myself out and rest," she told the reporter who telephoned.

"This is just the sort of thing mother does," said one of Mrs. Gash's six daughters, Libby Buhrich of Sydney. "When she was very young, she rode to Melbourne on a bicycle."

A former social worker and vegetarian, Mrs. Gash took a brief course in navigation before taking the Ilimo out of Sydney harbor in July 1975. She sailed up the east coast, through the treacherous Torres Strait between Australia and New Guinea then headed west along the north coast and through the Indian Ocean.

She reached Durban, on the east coast of South Africa, in February 1976 after taking her boat through eight bad storms.

From Durban, Mrs. Gash went around the Cape of Good Hope then up the west coast of Africa to Ghana. In Accra, the capital, thieves stripped the Ilimo and a tugboat rammed it. She made repairs and set out again but after three weeks of adverse currents and winds returned to Ghana and shipped the yacht to Britain.

Mrs. Gash left Britain last November and sailed through the canals of Belgium and Holland before heading down to Gibraltar and the Canary Islands. Then she sailed across the Atlantic to Tobago and Trinidad, passed through the Panama canal and went on to Tahiti, Rarotonga, Tonga and Ballina.

Loans cut in UVic jobs plan

Jobs will replace loans for 30 University of Victoria students as a result of a new effort to come up with funds for students.

The jobs have been created through a work-study program with funds provided by the education ministry. Additional funds will now enable UVic to employ a total of 70 students.

Students who are eligible for student loans will get a maximum of 7½ hours of employment a week for 24 weeks at $4.50 an hour as academic and laboratory assistants, library researchers, extra-mural program assistants, and daycare centre assistants.

Interested students can apply for the jobs through the financial aid services office on campus.

VICTORIA HEALTH CLUB
Fitness and Health Centre
Body Building
Reducing
Suite 201, 733 Johnson
383-6113
11-4

LADIES' OR MEN'S
SUITS
CLEANED AND PRESSED
DOLLAR SAVING SUIT SPECIAL
SAVE $1.00
DRAPES
CLEANED AND PRESSED
SAVE 25% OFF
OFFER VALID NOV. 21 to DEC. 17, '77
individual drycleaners
HOME PICK-UP AND DELIVERY
595-4141
Minimum of $3.00 on all Home Pick-up and Delivery
Sanitone
Certified Master Drycleaner
We're very picky cleaners.

Sears
Where Christmas ideas begin

Save $60 to $100
Color TV with Sensor-Touch tuning for easy channel-changing.
On sale 5 days only

Save $60
20" TV has one-button color control
569.97 Reg. $629.98
a-Compact portable with 185 sq.in. of crisp, sharp viewing area. Sensor-Touch tuning. Solid state dependability. One-button color controls color, tint, contrast and brightness. Super Chromix 'In-Line' picture tube. Attractive Walnut finish. 576 214 077
Enquire about stands available for use with this portable TV

Save $100
26" console with swivel base
819.97 Reg. $919.98
b-Magnificent saving! Big 315 square inches of viewing area! Sensor-Touch tuning. One-button color control. Our most powerful color TV chassis for a bright color picture. Large 7" oval speaker with sound tone control. AFT. Walnut finish. 57R 214 542

20" portable color TV with Remote Control
Same as above plus wireless remote control that features on-off switch, 3-position volume. 57R014079 Reg. 679.98 . . . 619.97

Sears Electronics (57) Phone Enquiries:
Advertised prices in effect now throughout Saturday, November 22, while quantities last.

Sears ELECTRONICS

This is a Sears best value!

Simpsons-Sears Ltd.
3190 Shelbourne Street. Lots of Free Parking

Winners announced

October Prince Crests

To win King Fisherman Prince Crests for fish caught in October it took a 16.3-pound coho, a 21-pound chinook, a 2.7-pound trout from a lake, a 2.12-pound rainbow or steelhead, and any tyee salmon, smallmouth bass, or river trout, other than steelhead or rainbow.

Don Erickson of Sooke was the only angler this year to win Prince Crest in all seven categories.

Here are the October Prince Crest winners:

TYEE

Ray Brunt, 1847 Meredith Road, Nanaimo; 55.0, Coleman Bay, Herring Strip.

Fred McCallum, 1108 Nicholson; 48.0, Franklin River, Strip Teaser.

Vickie Tomlinson, 6991 No. 6 Road, Richmond; 46.0, Herring Strip.

Ann Lee, 541 Churchill Avenue, Nanaimo; 45.12, Port Alberni harbor, plug.

J. Stevenson, 1543 Princess Royal Avenue, Nanaimo; 45.8, Franklin Wall, Strip Teaser.

Joe Nowicki, 6991 No. 6 Road, Richmond; 43.0, Headquarters, Alberni Inlet, Strip Teaser.

C. McLean, Box 541, Port Alberni; 41.0, Headquarters, anchovy.

R. Cragg, 4878 Josephine Street, Port Alberni; 41.0, Port Alberni harbor, plug.

Rick Herkel, 4066 Bruce Street, Port Alberni; 40.5, Port Alberni harbor, plug.

Dianne Thames, 403-4204 Morton, Port Alberni; 34.4, Port Alberni harbor, Alaskan plug.

Norman Blenkinsop, 3561-12th Avenue, Port Alberni; 34.5, Port Alberni harbor, Alaskan plug.

L. George, 5212 Alexander, Port Alberni; 34.2, Port Alberni harbor, plug.

Cheryl Lee, 541 Churchill, Nanaimo; 32.13, Port Alberni harbor, Alaskan plug.

Marian Frazer, 2899 Lupton Road; 32.0, Bates Beach, bucktail.

SPRING (CHINOOK)

Art Moysychyn, 1760 Mortimer Street; 35.12, Becher Bay, Strip Teaser.

John McDonald, 2338 Victor Street; 30.2, Beacon Hill flag pole, minnow.

Doug Clark, 549 Mount View Avenue; 20.0, log boom, Buzz Bomb.

L. George, 5212 Alexander, Port Alberni; 29.12, Port Alberni harbor, plug.

Norman Blenkinsop, 3561-12th Avenue, Port Alberni; 28.12, Port Alberni harbor, Alaskan plug.

Len Gallup, 858 Beckwith Avenue; 27.0, Trial Island, Strip Teaser.

Dino Grigoletto, 3842 Maitland Street, Port Alberni; 27.12, Port Alberni harbor, Strip Teaser.

Kjell Pederson, Box 1, RR No. 3 Lakeshore Road; 27.8, Nimpkish River, Gibbs Tyeespoon.

Donald Jost, 9633 S. Rio Vista, Reedley, California; 26.11, Port Alberni harbor, plug.

Clarence McLean, Box 541, Port Alberni; 26.8.

Betty Blenkinsop, 3561-12th Avenue, Port Alberni; 25.5, Port Alberni harbor, Alaskan plug.

G. Clarke, 3973-5th N., Port Alberni; 24.12, Port Alberni Harbor, Alaskan plug.

Bud Pedersen, 3944-3th Avenue, Port Alberni; 24.8, Port Alberni Harbor, Strip Teaser.

Clyde Rose, 331 Atkins Avenue; 24.8, Trap Shack, Super Strip.

Jack Palmer, 812 Delamere, Brentwood Bay; 23.0, Beechey Head, plug.

Brian Mahaffey, 3571-17th Avenue, Port Alberni; 22.8, Port Alberni harbor, Strip Teaser.

T. Hunter, 304 Robertson Street; 22.0, Oak Bay, Buzz Bomb.

Merv Gibson, 1839 San Pedro; 22.0, Beechey Head, minnow.

B. Hogarth, 391 Kinver; 22.0, Fraser Island, Buzz Bomb.

John Friesen, 483 Woods, Courtenay; 22.0, Bates Beach, Herring Strip.

Verna Hartt, 3716 Exton Street, Port Alberni; 22.0, Port Alberni harbor, Alaskan plug.

Ray Craig, 654 Hoy Lake Road; 21.0, Beechey Head, Super Strip.

Glen Steer, 1195 Munro Street; 21.0, Bedford Island, hootchie.

Eric Henry, West Saanich Road; 21.0, Trap Shack, Buzz Bomb.

Rick Lascelle, 825 Goldstream; 21.0, Beechey Head, Strip Teaser.

Bill Boothroyd, 1326 Coventry Avenue; 21.0, Bedford Island, Bucktail.

COHO

Ruby Ralph, 667 West Burnside; 19.0, Church Rock, minnow.

John McKay, 1008 Linda Lane; 18.12, Otter Point, Strip Teaser.

Brian Gibson, 3713 Harriet Road; 18.0, Church Rock, Strip Teaser.

Bruce McQueen, RR No. 1 Cinnabar, Nanaimo; 18.0, Five Fingers Island, anchovy.

Leslie Godo, 1020 Topaz Avenue; 17.8.

David Bartleman, junior, 850 Stelly's Cross Road; 17.8, Church Rock, Pirken.

Bud Neiman, 996 McCaskill; 17.8, Beechey Head, Strip Teaser.

Doug Bury, 1207 Pearce Crescent; 17.8, Church Rock, Strip Teaser.

J. Markstrom, 560 Langholme Drive; 17.8, Church Rock.

Jack Green, 9582 Epco Drive, Sidney; 17.8, Church Rock, Rhys Davis Strip.

Ian MacDonald, 750 Daisy; 17.2, Becher Bay, minnow.

Blake Watson, Lake Cowichan; 17.2, Cowichan Bay, Stingsilda.

Rick Lascelle, 825 Goldstream Avenue; 17.0, Beechey Head, Strip Teaser.

Lloyd Lewis, 425-2623 Richmond Road; 17.0, Bowser, Fleshtail.

Cliff Baier, 924 Ambassador Avenue; 17.0, Beechey Head, anchovy.

Art Sutherland, 2355 French Road, Sooke; 17.0, Secretary Island, Strip Teaser.

Bill Skrypnick, 986 Preston Way; 17.0, Beechey Head, minnow.

K. Watson, 1737 Feltham; 16.8, Trap Shack, Strip Teaser.

Mike Turnbull, 1211 Topaz; 16.8, Whirl Bay, Buzz Bomb.

J. Crozier-Smith, 1669 Myrtle; 16.8, Bedford, hootchie.

Ken Jones, 4124 Glanford; 16.8, Bedford Island, minnow.

D. Hunter, 960 Arundel Drive; 16.5, Beechey Head, Stingsilda.

Lil Walton, 961 Marchant; 16.5, Mill Bay, Strip Teaser.

L. Clarke, 404-1441 St. Georges, North Vancouver; 16.4, Oak Bay, Strip Teaser.

Harmon Leong, 3870 Gordon Head; 16.4, Mill Bay, Radiant Squirt.

Mrs. R. MacDonald, 930-9th, Calgary, Alberta; 16.4, Trap Shack, minnow.

Walter Haldorson, Lake Cowichan; 16.3, Nitinat, herring.

RIVER TROUT (Steelhead or Rainbow)

Ed James, Caycuse, Honeymoon Bay; 12.0, Nitinat River, Spin 'n' Glo.

Dave Morgan, 451 Davida Road; 10.11, steelhead, Nitinat River, Spin 'n' Glo.

Dan Quigley, 504 Selkirk; 10.4, Caycuse River, Spin 'n' Glo.

Jim Yarrow, Box 276, Lake Cowichan; 9.8, steelhead, Caycuse River, paste.

Stephen Meadows, 697-A Montague Road, Nanaimo; 8.14, steelhead, Harris Creek, roe.

Bruce Roach, Mesachie Lake; 8.5, steelhead, Gordon River, Spin 'n' Glo.

Bill Yarrow, Box 276, Lake Cowichan; 8.4, Caycuse River, paste.

Daniel Spittle, 202-1080 Cedar Hill Road; 8.0, Nitinat River, Spin 'n' Glo.

Doug Taylor, Caycuse, Honeymoon Bay; 8.0, Caycuse River, roe.

Norm Bourcier, Box 1059, Lake Cowichan; 7.4, Caycuse River, Spin 'n' Glo.

Michael Taylor, Caycuse, Honeymoon Bay; 7.0, Caycuse River, roe.

Brian Swallow, 4638 McLaughlin Drive, Courtenay; 6.12, steelhead, White River, Spinner.

Rob Reedman, Caycuse, Honeymoon Bay; 6.2, Nitinat River, Spin 'n' Glo.

Rick Morgan, 451 Davida Avenue; 5.0, steelhead, Nitinat Rvier.

Blake Watson, 30 Riverside, Lake Cowichan; 2.12, rainbow, Cowichan River, paste.

RIVER TROUT (Other than Steelhead or Rainbow)

Wilfred Nelson, 41770 Yale Road West, Sardis; 4.0, cutthroat, Quinsam River, worm.

J. Vermiere, 295 Youbou; 3.12, cutthroat, Cowichan River, paste.

Blake Watson, General Delivery, Lake Cowichan; 3.10, cutthroat, Cowichan River, paste.

Alfred Knippelberg, Box 457, Lake Cowichan; 2.14, brown, Cowichan River, paste.

Robert Dunic, 855 Birch Road, RR 1, Sidney; 2.12, cutthroat, San Juan River, spinner and fly.

Guy McInnes, Box 622, Lake Cowichan; 2.12, brown, Cowichan River, paste.

Kelly Bergstrom, Box 260, King George Road; 2.5, brown, Cowichan River, hook, paste.

Barry Corbett, Box 1137, Lake Cowichan; 1.14, dolly varden, Cowichan River, roe.

Kent Watson, General Delivery, Lake Cowichan; 1.13, cutthroat, Cowichan River, roe.

Calvin Dyer, 2206 Church Road, Sooke; 1.12, cutthroat, Muir Creek, worm and bobber.

Dave Morgan, 451 Davida Street; 1.10, Cowichan River, paste.

John Jupe, 2304 Esther Place; 1.4, cutthroat, Muir Creek, worm.

LAKE TROUT

Earl Hemsworth, 609 Vanalman Road; 6.10, Cowichan Lake, minnow.

Nancy Hemsworth, 609 Vanalman Road; 6.6, Cowichan Lake, worm.

Neil Byers, 4202 Panorama Drive; 4.10, Cowichan Lake, worm.

Gordon Richards, 800 Royal Oak Avenue; 4.8, St. Mary Lake, Flatfish.

Norm Bourcier, Box 1059, Lake Cowichan; 3.14, Bear Lake, Black Fury.

Joan Anderson, 531 Ackland Avenue; 3.8, Cowichan Lake, Flatfish.

Peggy Tateham, 1295 Glyn Road; 3.8, St. Mary Lake, Willow Leaf, worm.

John Tateham, 1295 Glyn Road; 3.5, St. Mary Lake, Ford Fender.

Erle Graham, Box 915, Lake Cowichan; 3.4, Cowichan Lake, troll, worm.

Blake Watson, 30 Riverside Drive, Lake Cowichan; 3.2, Cowichan Lake, worm.

Tom Mitchell, 675 Lampson Street; 2.12, Elk Lake, gang troll.

Mrs. Fred Mason, 7-1321 Fernwood Road; 2.10, Cowichan Lake, Flatfish.

Ray Herriott, 4158 Wilkinson Road; 2.8, St. Mary Lake, Willow Leaf, worm.

Walter Tiesu, Box 9, Lake Cowichan; 2.8, Quamichan Lake, gang troll.

Kevin Wilson, 4384 Northridge Crescent; 2.7, Elk Lake, gang troll, worm.

SMALL-MOUTH BASS

P. Choulnard, 512 Constance Avenue; 5.8, Langford Lake, worm.

Robbie White, 903 Hereward Road; 3.5, Elk Lake, Hot Spot.

Warren White, 903 Hereward Road; 3.4, Elk Lake, Rebel.

Gordon Richards, 800 Royal Oak Avenue; 3.1, Prospect Lake, Little O.

M. Wolfenden, 924-A, Arcadia Street; 2.7, Prospect Lake, plug.

Fred Sawyer, 16-2587 Selwyn Road; 2.6, St. Mary Lake, Rooster Tail.

Darren Bellas, 3617-14th Avenue, Port Alberni; 1.0, Quennell Lake, worm.

200-mile talks tackle details

OTTAWA (CP) — Negotiations on ocean boundaries between Canada and the United States move to Boston and Vancouver in the next two weeks to seek views on a proposed joint fisheries commission to regulate fishing near boundary areas, a government spokesman said Monday.

Meanwhile talks are scheduled with provincial authorities on proposals for shared-access zones for hydrocarbon resources off the East and West coasts and in the Beaufort Sea in the Arctic, the spokesman said.

The two negotiators, Marcel Cadieux, the former Canadian ambassador to Washington and Washington lawyer Lloyd Cutler, are making progress on working out details for the fisheries commission and shared-access zones they proposed in a report to the two governments last month.

TOOTHACHE?
Anbesol relieves toothache pain fast. Cools, soothes and helps prevent infection.

Employees of Victoria Press enjoy contest-within-contest

Victoria Press employees and their immediate families, who are not eligible for the merchandise prizes in the main King Fisherman Contest, have a contest-within-a-contest of their own. They win both trophies and hidden-weight prizes.

Biggest fish entered by a VPL-er was a 37.8-pound tyee caught in Nahmint Bay by Harold Taylor, husband of Jean Taylor, who works in the Victoria Press billing room.

Trophies were also won by Brian McConnell, for a 32-pound chinook caught in Northwest Bay on a Strip Teaser; Mike Turnbull, son of Pat Turnbull of the circulation department, for a 16.8-pound coho caught in Whirl Bay on a Buzz Bomb; Brian Dunic, brother of Robert Dunic from the circulation department for an 8.8-pound river trout caught in the San Juan River on roe; and Robert Dunic for a 2.12-pound cutthroat caught in the San Juan River on spinner and fly.

In the hidden-weight draw, two anglers won Daiwa Swinger all-purpose rods.

They are Alek de March, for a 5.2-pound chinook caught at Sluggett Point with a hootchie; and Brian Dunic for a 6.13-pound river trout caught in San Juan River on roe.

Sherry McKibben won a Daiwa mooching reel for a 7.12-pound coho caught at Secretary Island on blue hook and flasher.

Three anglers won fish cleaning and filleting knives.

They are Kelley West, for a six-pound chinook caught at Beechey Head; Mary Armstead, for a 6.13-pound coho caught at Pedder Bay on anchovy; and Harold Taylor, for a 12-pound coho caught at Church Rock on a Strip Teaser.

Eight anglers won sets of three Rhys Davis Teaser lures.

They are Brian Houston for a seven-pound pink caught in Pedder Bay; Ernie Fedoruk for an 11.5-pound coho caught at Beechey Head on a Minnow Teaser; George Gunniss, for a 6.11-pound coho; Jim Tang, for a 17.4-pound chinook caught at Coal Island on a Strip Teaser; Marie Sidaway, for a six-pound chinook caught at Willis Point on a Strip Teaser; Dennis Thompson for a 10-pound chinook caught at Beechey Head on a Strip Teaser; G. Small, for a 7.8-pound coho caught at Brotchie Ledge with a Radiant Squirt; and Tom Ferris, for a 5.4-pound chinook caught at Otter Point on anchovy.

Four anglers won Gibbs Rotary flashers with Hexalite. They are Garry Diehl, for a 17-pound chinook caught at Church Rock with a Strip Teaser; Ray Kerr, for a 7.1-pound chinook caught in Cowichan Bay on a Super Strip Teaser; Rosey Fox, for a 9.8-pound coho caught in Becher Bay on a Super Strip Teaser; and Jean Taylor, for a 22.8-pound chinook caught at Aldridge Point on a Strip Teaser.

Island Saw Co.
617 Chatham Street 385-5500

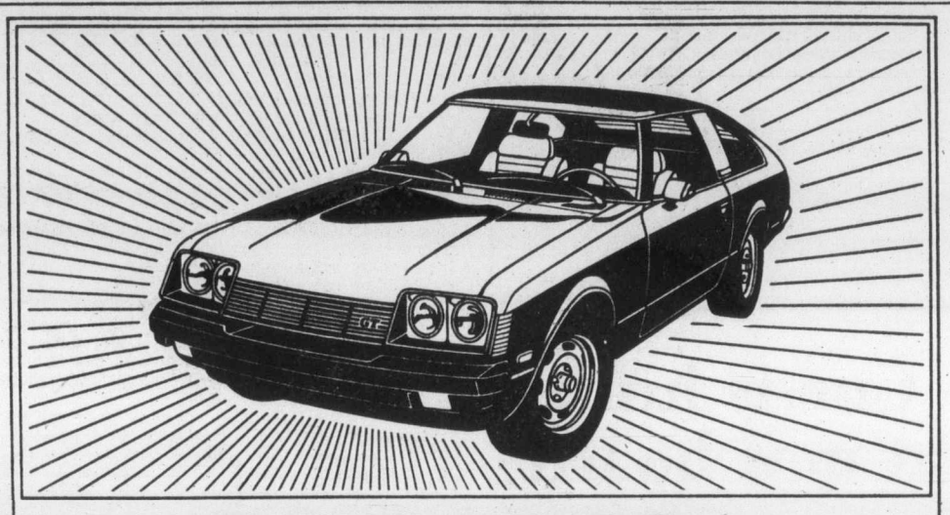

Tomorrow's Celica today!

The Toyota's of the future are here today. They're the brand new 1978 Toyota Celicas. Four models engineered to be years ahead of their time. Dramatically new aerodynamic styling improves Celica's stability, acceleration and efficiency. All with great gas mileage: up to 65 km/gal. highway and 40 km/gal. city.*

The superbly designed Celica also features: 2.2 litre SOHC engine • 5-speed overdrive transmission on GT coupe and liftback models • 3-speed automatic transmission on ST coupe and liftback models • optional power steering on GT models • power front disc brakes • steel-belted radial tires • mag-type styled steel wheels • AM/FM radio (multiplex stereo on GT models) • full instrumentation including electric tachometer • fully reclining front bucket seats • fold-down split rear seats on liftbacks • cut pile wall-to-wall carpeting • MacPherson strut front suspension • extensive rust protection • and much more.

Visit your Toyota dealer now and see tomorrow's Celica today.

* Equipped with 5-speed overdrive transmission. Based on Canada Transport test methods.

TOYOTA

Leasing available at all participating TOYOTA Dealers

Victoria Metro Toyota Ltd., 624 Finlayson (Between Douglas and Burnside) Tel: 386-3516 — Dealer No. D-00431A • Saunders & Hitchman Ltd., 2040 Cadboro Bay Road, Tel: 592-2471 — Dealer No. D-01751A • Nanaimo C&R Motors Ltd., 2535 Bowen Road, off Island Hwy. N., Tel: 758-9103—Dealer No. 00838A

"I hear there's been some changes in Unemployment Insurance. What's the story?"

New legislation has changed some of the ground rules of our UI program.

In general, the rules of eligibility and payment have been improved. Now they more accurately reflect the ease or difficulty of finding and keeping a job in the region in which each UI claimant lives.

Parliament has decided that people who live in areas of high unemployment will be given certain advantages over those who live where jobs are more plentiful.

"That's all well and good. But what does it mean to the person who just lost a job?"

On December 4, the entrance requirements will change.

In regions of low unemployment, claimants will need up to 14 weeks of insurable employment to get UI benefits. This will only happen in places where it's easier to get and keep a job.

In regions of high unemployment, claimants will need as little as ten weeks to qualify.

But until December 4, the entrance requirement remains at eight weeks wherever you live.

"Does all this affect the waiting period?"

No. The basic two week waiting period remains the same everywhere.

And so do the rules on the waiting period when a claimant has left his or her job for no good reason or been fired for misconduct. In such cases, a claimant may have to wait up to eight weeks from when employment ends until benefits become payable.

"And how long can you get benefits for?"

The old maximum was 51 weeks. The new maximum is 50 weeks.

But since September 11, the total number of weeks for which a claimant qualifies also reflects the unemployment rate in his or her region.

Right now, we measure unemployment by dividing Canada into 16 economic regions. Later, in 1978, we will fine-tune the program to 54 regions so that UI will be even more closely related to local labour market conditions.

"Do you still get the same amount of money?"

Absolutely. The UI benefit rate is two-thirds of your average weekly insurable earnings.

The maximum is $147, less tax.

"Then there's maternity, sickness and age 65 benefits. Any changes there?"

Sickness benefits were only payable during the first 39 weeks of the claim. Now they are payable at any time during the entire benefit period.

Maternity benefits of 15 weeks and the special one-time benefit (equal to three weeks' benefits) at age 65 remain the same.

The same people will still pay for the program in the same proportions, and the types of employment insurable for UI remain the same, too.

"Do I still go to the same UI office?"

Yes. Until UI offices and Canada Manpower Centres move in together, no changes will be made.

The Unemployment Insurance Commission and the Department of Manpower and Immigration have become the Canada Employment and Immigration Commission. For a time, you'll still see our local offices identified as Unemployment Insurance offices or Canada Manpower Centres. When they're together in one location, they'll be called Canada Employment Centres.

Working with people who want to work.

Employment and Immigration Canada — Bud Cullen, Minister

Emploi et Immigration Canada — Bud Cullen, Ministre

Richter dies at 67

Francis Richter, a long-time member of the administration of former premier W. A. C. Bennett, died in Victoria Sunday of an apparent heart attack. He was 67.

Born in Keremeos, Richter was educated at Vancouver College and at Gonzaga College in Spokane, Wash.

He was a past president of the British Columbia Beef Growers' Association and the Cawston Board of Trade and a director of the B.C. Livestock Producers Co-operative Association.

Richter, who represented the provincial riding of Boundary-Similkameen until his retirement in 1975, was first elected in the 1953 Social Credit sweep which began Bennett's 20-year term as premier of B.C.

Richter was minister of agriculture from 1960 to 1968, then served as minister of mines and petroleum resources and minister and commericial transport from 1968 to 1972 when his government was defeated by the New Democratic Party.

"He was a dedicated man who served the people of British Columbia well . . . as an MLA and a cabinet minister," Provincial Secretary Grace McCarthy said Monday. "His contributions to our province will long be remembered."

Richter
...ex-minister

A plea for Rhodesia

'The world is wrong'

Ron Caplan has a message from Rhodesia: "Please tell the people outside Rhodesia what it's really like here."

Rhodesians would like terrorists from neighboring countries to leave them in peace, Caplan said.

Caplan, who lives on Oswego Street, Victoria, returned about a week ago from a month's stay with his brother in Rhodesia.

Caplan claims the world has the wrong impression of life as it is really lived in Rhodesia.

"The press outside of Rhodesia is guilty of misconceptions," he said in weekend interviews.

"Terrorists from Zambia, Angola and Mozambique are not freedom fighters. The World Council of Churches is backing these people without knowing who they are."

Caplan said Great Britain and the U.S., in an "absolutely outrageous decision," want Rhodesian Prime Minister Ian Smith to "give up the country's security force and police force and let the terrorists take over the armed forces of Rhodesia."

Caplan said terrorists in Rhodesia were supplied with arms by the Soviet Union.

Blacks in Rhodesia "are terrified that the whites will leave," he said.

The Rhodesian army is comprised 85 per cent of blacks, he said, and they are all loyal to Rhodesia.

"If the whites leave Rhodesia, make no mistake about it, the country's finished. You'll have tribal wars and the communists will have the whole bloody country for nothing, without having fired a single shot."

Caplan wanted to impress upon Victorians that Rhodesia should not be classed with South Africa. "Rhodesia doesn't have apartheid," he said.

Smith
...like Churchill

"You must remember that 90 years ago Rhodesia was a land of bow and arrow merchants and spear throwers.

"The blacks in Rhodesia are quite well looked after. I didn't see any hungry blacks. Even the very best hotels are open to anybody of any race, creed or color."

"The people in Rhodesia are the most hospitable and kindly people in the world. I did have a private interview, very brief, mind you, with Prime Minister Ian Smith. He is a great man...Great Britain disgusts me with what they have done, even if I do come from there."

(Eleven years ago, Ian Smith declared unilateral independence from Great Britain, and Britain subsequently imposed economic sanctions on the country.)

"The only man I can liken Ian Smith to is Churchill, who in his country's time of need was there."

"There's no doubt about it: Rhodesia's a very progressive country. Some of the best chrome in the world comes from Rhodesia, and copper. If the country comes under Communist domination, the Western world will be sorry," he said.

"It's very, very sad what is happening. If they'd leave it to Ian Smith to settle himself, he could eventually bring peace. The terrorists have to leave the country alone."

"I went through African townships during my visit. Some of the homes in these townships are beautiful, there's no two ways about it.

"The Rhodesian black himself is a very likeable and happy fellow," Caplan said.

"But the rest of the world doesn't know the true situation in Rhodesia."

Asked if atrocities were committed by terrorists and the Rhodesian army alike, Caplan said, "I would say no."

He said the one-man one-vote issue in Rhodesia "gets extremely complicated, because blacks there don't know the meaning of the word vote."

The reason for this, he said, was because Rhodesia was a young country.

Caplan said there were six million blacks and 250,000 whites living in Rhodesia.

He said the University of Rhodesia had 900 black students and 700 white students.

"It's a lot safer on the streets of Salisbury day and night, than what's walking around James Bay or skid row in Vancouver. The Salisbury streets are...well-lit and spotlessly clean."

Caplan said a "standard joke" in Rhodesia was the following: "What do you do if a terrorist throws a grenade at you?"

Answer: "You pull the pin out and throw it back."

Mair supports ban on 'pot', nitrous oxide

Consumer Affairs Minister Rafe Mair said Monday he was prepared to recommend to the federal government that it ban two products recently criticized by the Victoria Better Business Bureau.

Mair said in an interview that the products did not come under provincial jurisdiction, but, "my recommendation to the federal government would be to get rid of them, of course."

William Tindall of the bureau said he was concerned about two products—Bobo's Better Blend, which simulates marijuana, and High Flyer, a party balloon kit containing nitrous oxide, or laughing gas.

He said he would ask Mair to prohibit or restrict the sale of the items.

Mair said: "I'm sure the federal government...will deal with it very quickly if it's brought to their attention.

"I certainly will urge them to do so if I'm asked to."

Warehouse fined for incorrect ads

Judge Blake Allan said the Combines Investigation Act was intended to deal with those who deliberately tried to mislead the public before levying a nominal $300 fine to operators of The Warehouse food stores in Victoria provincial court Monday.

The fine was levied after defence counsel Charles Albas, representing Oakcrest Park Estates Ltd., withdrew an application made one week earlier by lawyer John Hills to change a guilty plea on a charge of false advertising.

The company, which manages The Warehouse's three stores, was charged with advertising in a two-page spread in the March 30 editions of the Victoria Times and The Daily Colonist the sale of seven-ounce tins of Clover Leaf brand flaked white tuna for 89 cents a tin.

Crown counsel Digby Kier, head of the federal justice department's criminal section in Vancouver, told the court a week earlier that the tins, in fact, contained only 6½ ounces of tuna and the distributor of that brand of tuna, B.C. Packers, confirmed that there had never been seven-ounce tins of flaked white tuna produced by them.

When Kier told Allan there had been a previous conviction on Jan. 21, 1976, for the same offence in connection with the same product, Hills asked if he could change the plea on grounds that he understood it to be a first offence.

In abandoning the motion, Albas said the company also acknowledged the previous conviction.

Albas called Timothy Durkin, the firm's managing-accountant, to the stand to testify and Durkin told the court the mistake was made by the firm's advertising staff. Under questioning by Kier, Durkin said he was not in a position to say whether Henry Eng, founder of The Warehouse, personally received proofs of the offending ad on March 28 and 29 but said Eng took a very active role in supervising The Warehouse's advertising.

"If one doesn't exercise a great deal of caution to make up that ad," Durkin said, "it's very easy to make that mistake."

He had earlier testified that tins of tuna from B.C. Packers came in seven-ounce sizes for solid white and six-and-a-half for flaked white.

Durkin said his company was not in the business to defraud customers "because it's too competitive a business."

He said under normal circumstances when the stores are notified of such mistakes, a retraction is made and the stores try to make up for the error "in other ways," such as offering something of similar value.

He said it was a question of lack of internal checks and was in no way intentional or deliberate. Durkin called it a basic, clerical error.

"Precisely the same error?" asked Allan.

Under questioning by Albas, Durkin said he had not been notified of the incident until Oct. 6 when a summons arrived. He said the company had not received any complaints from the public regarding the discrepancy.

"Most people would buy this tuna whether it was 6½ or 7 ounces anyway," Allan commented.

The judge also said it was remarkable, with the number of advertisements in newspapers, there weren't more errors.

Curtis hints at new board

All of the islands within the Islands Trust may eventually form their own regional district instead of being subject to two levels of government, Municipal Affairs Minister Hugh Curtis said Monday.

At present, the various islands are scattered among seven regional districts, including the Capital Region, and jurisdiction over various matters is split between the trust and the region. The trust controls land use, including planning, zoning and subdivision approvals, and the region looks after health, building inspection and public works, including sewers.

Until recently the region authority also controlled land matters, with the provincial public works ministry looking after subdivision approval. The trust dealt with land matters after approval at other levels with authority to veto development.

Recent legislation, protested vigorously by representatives from the seven regional districts, passed land-use matters over to the trust. Further legislation is pending to make the trust a wholly-elected body.

On Saturday, Salt Spring Island residents voted in an opinion poll and said they favored having the trust look after land-use for them.

Curtis said Monday he took that vote as a very strong endorsement of provincial government actions toward straightening out procedures for land-use control.

Curtis said there had been a cursory look at the idea of taking the trust islands out of their various regional districts, and making them into a separate region.

Accused jilts jury panel

A bench warrant was issued Monday for the arrest of a 24-year-old Esquimalt man who failed to appear for his county court jury trial on a charge of arson.

Robert Joseph Alfred Gelineau is accused of wilfully setting fire to Rockheights Villa in Esquimalt June 10.

Crown counsel Derek Brindle told Judge M.L.T.Drake he had received a telephone call from Gelineau's lawyer, Gordon Hayes of Vancouver, saying that his client would not attend.

Drake granted Brindle's application for issuance of a bench warrant for Gelineau's arrest and apologized to the jury panel of 59 who had to be sent home.

CHICKEN ON THE RUN
Uncle Fred's
DELIVERS
CATERS
385-3468

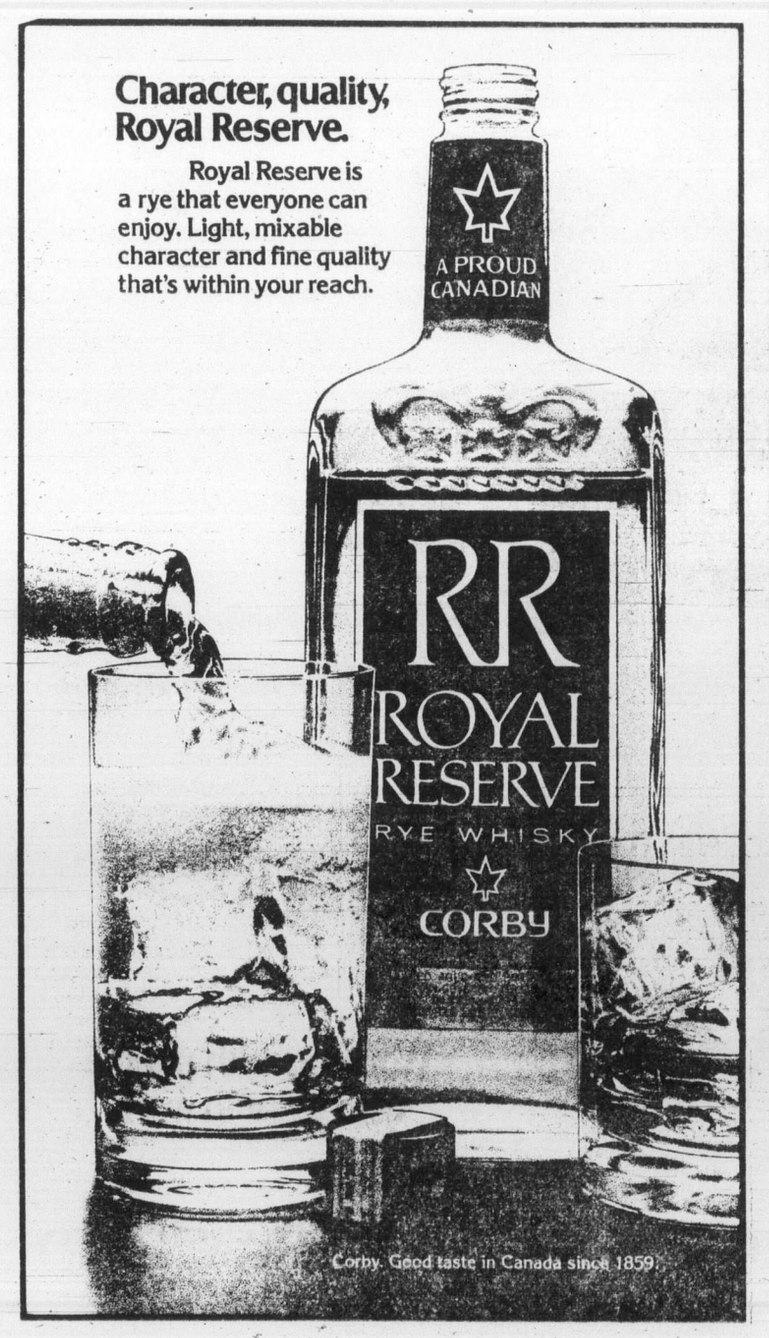

You could take a big expensive cigar and flavour it with rum, and dip it in wine, and come up with a very ritzy cigar that tasted somewhat like Colts...
but in many cases a fancy cigar like that would make you feel a little out of place.

On the other hand you could just smoke Colts.
Never out of place. Enjoy them anytime.

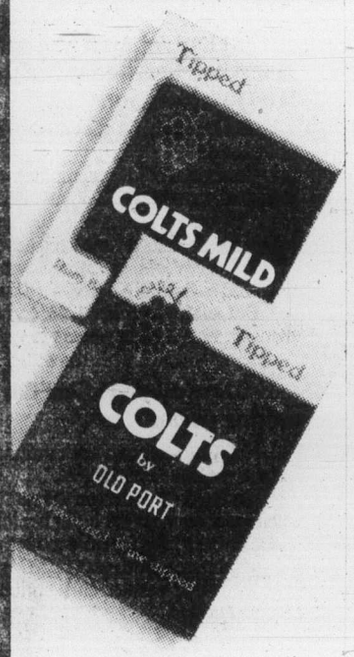

Bostock becomes top priced talent

ANAHEIM, Calif. (AP) — Outfielder Lyman Bostock became, in his own words, the highest paid baseball player in the history of the game Monday when he joined California Angels with a contract reported to be worth $3 million for five years.

"As far as I know, I'm the highest paid ballplayer," said Bostock, and his agent, Abdul Jalil, verified, "He is No. 1."

Bostock, who turns 27 today, played out his option with Minnesota Twins this season and hit .336, which was second in the American League only to his teammate, Rod Carew, the AL's Most Valuable Player.

Bostock said New York Yankees and San Diego Padres offered him more money than the Angels but "there were a lot of other things involved in addition to money."

He spent three years with Minnesota, went to high school in Los Angeles, attended college at nearby California State College at Northridge and his 60-year-old mother lives alone in this area.

Bostock said he had made up his mind last Friday to accept the Angels offer even though Minnesota had made a last-minute bid on Sunday to regain his services.

The Twins already had lost centrefielder Larry Hisle to Milwaukee Brewers in the free-agent draft.

Bostock returns to centrefield for the Angels after playing the latter part of the 1977 campaign in left field for the Twins. Minnesota moved Hisle to centre and Bostock said it was because, "they felt they would be able to keep Hisle."

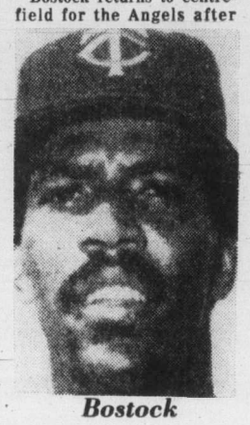
Bostock

Bostock said he received just $20,000 from the Twins last season when he hit 14 home runs, 12 triples, three doubles and drove in 90 runs. He had 199 hits and scored 104 runs.

The Angels now could have the highest-paid outfield in baseball history, having secured Joe Rudi in the free-agent draft last year with a reported $2 million contract and Bobby Bonds in a trade with the Yankees a year earlier.

Bostock said: "It was a difficult decision to make. It all boiled down to my family here and my mother living alone. I also feel I can do more for the community where I grew up."

Bostock, a 6-foot-1, 180-pounder, has a lifetime major league average of .318 and last year hit career highs in every offensive category.

Oriole youngster tops rookie voting in AL

NEW YORK (AP) — Eddie Murray, the Baltimore Orioles slugging designated hitter, was named 1977 American League Rookie of the Year Monday by the Baseball Writers Association of America.

The 21-year-old Murray, a switch-hitter who batted .283 with 27 home runs and 88 runs batted in, got 12½ votes in the balloting by the 28-man BBWAA committee. He received 12 full votes and split one with Oakland A's outfielder Mitchell Page, the runner-up with 9½ votes.

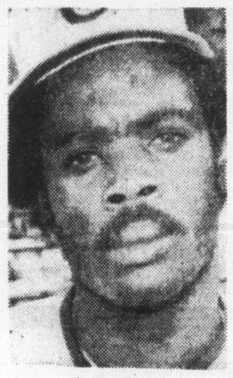
Murray

Murray finished the season with a flourish, batting .364 with 26 RBI and nine homers in 31 games during September. His key hits kept the surprising Orioles in the hot East Division race with Boston and New York Yankees until the final weekend.

Second-baseman Bump Wills of Texas Rangers received four votes and pitcher Dave Rozema of Detroit Tigers received the other two in the balloting. Each committee member votes for only one player with each vote counting equally.

Murray, a Los Angeles native, was the Orioles' third choice in the June, 1973, draft. He is Baltimore's fourth AL Rookie of the Year, following Ron Hansen, 1960; Curt Blefary, 1965, and Al Bumbry, 1973.

Murray, a natural right-hander, taught himself to switch-hit during the 1976 season with Charlotte of the Class AA Southern League and Rochester of the Class AAA International League.

Page batted .337 with 21 homers, 75 RBI and 42 stolen bases for Oakland. Wills hit .287 and stole 28 bases for the Rangers. And Rozema, a right-hander, posted a 15-7 record and a 3.10 earned-run average for the Tigers despite missing several weeks late in the season with a sore arm.

City girls place

VANCOUVER--Six members of the Victoria Crystalettes Synchronized Swim Club tasted their first provincial competition over the weekend.

Allison McDougald finished second in Level II of the 15-and-over age group, while Jacquie Conway was seventh in Level I. Dawn Wilson was 13th in the senior division.

Saskia Acton was fourth in Level I of the 11-12 age group and Becky Knowles and Tracy Coulter finished third and seventh, respectively.

In the 10-and-under group, Lisa Devana came in sixth.

AL's LAWNMOWERS
• New and rebuilt
• Repair all makes
• All work guaranteed
• SALES — 5325 Cordova Bay
• SERVICE — 5197 Pat Bay Hwy
658-8882
CLOSED SAT., OPEN SUN.

Saskatoon return
$122.
Save 33% on regular fare with Charter Class Canada Fares.

- We've still got some CCC Fare seats available starting January 9, 1978, at a big saving and you can take advantage of them if you act now.
- Book 45 days in advance and pay within 7 days of booking.
- Plan on staying 10-30 days, excluding day of departure.
- Ask about our specially designed car and hotel deals—they're hard to beat.
- Book now, Seats are limited.
- Ask your travel agent or phone us, Air Canada for all the details.

AIR CANADA

382-3121 TRAVELWORLD On View at Douglas
BAYSHORE TRAVEL LTD. 1622 Government St 382-7103
ASK MR. FOSTER TRAVEL SERVICE Main Floor 385-8731 the Bay

THE '78 PINTO, COMPARABLY EQUIPPED, IS PRICED $275* LESS THAN '77.

'77 PINTO	2-Door Sedan	'78 PINTO
$3708.*		$3855.*
88.	AM Radio	Std.
73.	Power Front Disc Brakes	Std.
99.	Electric Rear Window Defroster	Std.
58.	Tinted Glass All-Around	Std.
47.	Protective Body-Side Moldings	Std.
39.	Full Wheel Covers	Std.
18.	Bright Window Frames	Std.
Std.	Front Bucket Seats	Std.
Std.	Rack and Pinion Steering	Std.
Std.	Colour-Keyed Carpeting	Std.
Std.	2.3 Litre Overhead Cam Engine	Std.
Std.	4-Speed Transmission	Std.
$4130.*		$3855.* Dealer may sell for less.

NEW

*All prices based on manufacturer's suggested maximum retail prices. Transportation and handling and provincial taxes not included. Comparable saving applies to 3-dr. sedan. Savings on Pinto Wagon and Pony will vary.

HWY. 69† km/gal. 43 MPG†
CITY 49† km/gal. 30 MPG†

†Ratings apply to the 2.3 litre engine with 4-speed manual transmission, based on Transport Canada approved test methods. Your actual mileage will vary depending on driving conditions, driving habits, car's condition and optional equipment.

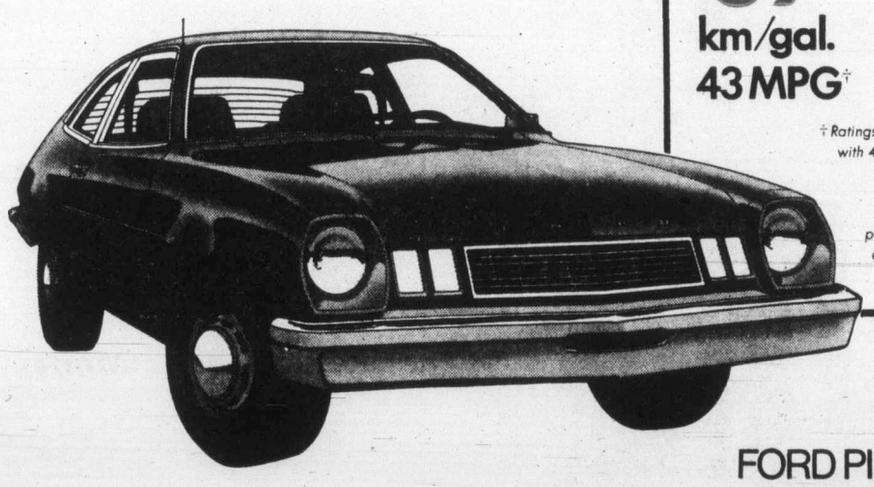

FORD PINTO Ford

Pinto Pony: Priced less than last year.††

Based on a comparison of manufacturer's suggested maximum retail prices†† for a '77 and '78 Pinto Pony. Full wheel covers, bright drip and backlight moldings now standard. All other '78 features are optional on the Pinto Pony.

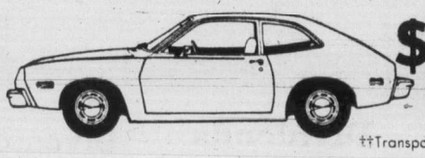

$3455.†† Dealer may sell for less.

††Transportation and handling, and provincial taxes not included.

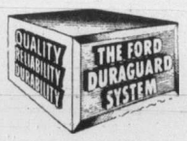

The 1978 Ford Pinto is quality-built with the Ford of Canada DURAGUARD System, which is backed by a no-extra-charge 36 month unlimited distance manufacturer's warranty against rust perforation (exhaust system parts excluded). See your dealer for full details.

See the '78 Pinto at your Ford dealer today.

Toronto trading

TORONTO (CP) — Toronto stock market was fractionally lower Monday at the close of its lightest trading in 12 sessions.

The TSE 300 index was down .26 to 992.22 after rising from an earlier drop of more than a point.

Analysts attributed the recovery to a turnaround at New York where the Dow Jones index closed up .35 to 836.11. In mid-afternoon trading, the Dow was down more than two points.

A total of 697 contracts were traded on the options market compared with 748 Friday.

Pembina Pipe Line Ltd., the session's most active industrial issue, led the 42 block trades with 50,000 shares at 4.75 a share, while another 10,500-share block sold at 4.85 a share.

Carling O'Keefe Ltd. and Indal Ltd. tied for second place with 25,000 shares each. The Carling block traded at $2.67 a share.

BOX SCORE

	Mon.	Fri.
Issues traded	641	647
Advances	177	234
Declines	212	161
Unchanged	252	252

ACTIVE STOCKS

Vol.		Close	Chge.
91,300	Pembina P	$4.85	+.25
68,459	Cons Dist	$5⅛	+.52½
46,225	Norcen En	$15¾	unch
45,050	Koffler St A	$8	+1⅜
43,065	Carling O'K	$2.69	+.06
	Mines and Oils		
86,621	Tr-Can Res	$2.15	unch
77,000	Precambr	$1.64	+.44
46,950	Woodsrf	.82	unch
43,100	Nthlnd Oil	.26	+.01
41,800	Amer Eagl	$3.15	+.24

TSE-300 COMPOSITE INDEX

	992.22	−0.26
Metals, minerals	822.32	+0.16
Golds	1118.71	−34.23
Oils, gas	1295.92	+1.28
Paper, forest	841.57	−0.50
Consumer prod.	893.55	−2.64
Industrial prod.	854.40	−2.02
Real est., const.	1290.34	+6.76
Transportation	1165.86	−7.27
Pipelines	1319.63	−3.40
Utilities	1247.30	+0.78
Comm., media	1015.52	−3.25
Merchandising	830.68	+4.18
Financial svcs.	904.70	+2.42
Management	1169.69	+6.87

Up 7, down 7. Volume 2.82 million (3.57 million). Value $24.67 million ($27.50 million).

TORONTO CLOSING STOCKS
Distributed by CP
Toronto Stock Exchange—Nov. 21

Complete tabulation of Monday transactions. Quotations in cents unless marked $. z—Odd lot, xd—Ex-dividend, xr—Ex-rights, xw — Ex-warrants. Net change is from previous board-lot closing sale.

Stock	Sales	High A and B	Low	Close	Net Ch'ge
A.G.F.M	700	175	175	175	
Aby Gln w	5000	120	120	120	
Abitibi	13276	$9¾	9½	9¾	+⅛
Abitibi 10	600	$54¼	54	54¼	
Adanac M	2000	50	50	50	+2
Advocate	200	350	350	350	−10
Agnico E	6400	$5	495	495	−17
Agra Ind A	700	$5¼	5	5¼	+¼
Albany	5000	58	57	57	
Alt Energy	5789	$17⅝	17⅜	17½	
Alta Gas A	12464	$15⅜	14⅞	15	−¼
Alta G C p	112	$70½	70½	70½	−4½
Alta G F	450	$28¼	28	28¼	
Alta G 9.76	23990	$28	27½	27½	−½
Alta Nat	1094	$43¼	43	43	
Alcan	6655	$25⅝	25⅜	25½	
Algoma St	3132	$14⅝	14⅜	14⅜	
Allarco Dv	830	$18⅜	18¼	18⅜	
Alliance B	3050	350	350	350	−10
Alminex	2330	$10⅞	10¾	10¾	
Alumin 4 pr	475	$16¾	16¾	16¾	
Almin 4½ p	560	$38⅛	38⅛	38⅛	
Alum 3rd p	200	$27½	27½	27½	
Am Bonza	16560	$43⅛	41¾	42	−1
Am Eagle	41800	320	295	315	+24
Am Leduc	36500	16	14	16	+2
Andres W	445	$10⅛	10	10	
Ang CT 315	120	$38¾	38¾	38¾	+¾
Ang U Dev	3000	60	58	58	−4
Aquitaine	2315	$16⅜	16⅛	16¼	+⅛
Args 250 p	z55	$34¾	34¾	34¾	
Args 260 p	z20	$33¾	33¾	33¾	
Argus C pr	z20	$11⅝	11⅝	11⅝	
Asamera	6600	$10½	10⅛	10⅛	−⅜
Asbestos	540	$37½	37	37	−1
Ashland C	4100	$14⅜	14	14⅛	−⅛
Atco A	2000	$13¼	13	13⅛	+⅛
Auric Res	3000	29	29	29	
BC Sugar A	175	$28½	28½	28½	−¼
BP Can	5600	$16	15¾	15⅞	+⅛
Banister C	2230	$11⅛	11	11	−⅛
Bank BC	180	$28⅞	28⅞	28⅞	−⅛
Bank Mtl	7892	$16¾	16⅝	16¾	+⅛
Bank N S	2712	$18⅞	18¾	18¾	+⅛
Bankeno	12616	203	194	200	+5
B Cdn Nat	110	$13⅞	13⅞	13⅞	
Bar E A	1300	$31	27⅛	27⅛	−4⅞
Baton B	12300	$10	9⅞	10	+¼
Bay Mills	900	$8⅜	8	8	−½
Bell Canad	16548	$54⅛	53⅞	54	−⅛
Bell A pr	z25	$53¾	53½	53¾	
Bell 2.28	745	$30	29¾	29⅞	+⅛
Bl Hawk	29000	10	8½	9	+1
Black P A	2200	$6¼	5⅞	6	+⅛
Block Bros	800	$7	7	7	
Bombdier	100	$6½	6½	6½	−⅛
Border C	600	241	241	241	−7
Bovis Cor	1200	57	55	57	
Bow Valy	9100	$21⅜	20⅞	21⅜	+¾
Bralor Res	3650	$5¼	5¼	5¼	
Bramalea	175	$6¾	6¾	6¾	−⅛
Brascan A	6537	$13⅞	13¾	13⅞	+⅛
Brenda M	300	$11	11	11	−¼
Bridger	9393	$11⅜	11¼	11¼	
Brinco	z60	415	415	415	
BCFP	15450	$20⅝	20⅛	20½	−⅛
BC Phone	4280	$15	14⅞	15	
BCPh 4⅜ p	130	$53	53	53	−2
BCPh 4½ p	135	$54	54	54	
BCPh 4¾ p	z50	$57½	57½	57½	
BCPh 1956	z50	$57	57	57	
BCPh 6.80	240	$21½	21½	21½	−¼
BCP 10.16 p	100	$28¾	28¾	28¾	
BCP 2.32 p	400	$31½	31¾	31½	+¼
Broul Reef	6400	23	23	23	−2
Brunswk	1050	340	340	340	
Budd Auto	900	$7½	7½	7½	
Burns Fds	3307	$10¾	10¾	10¾	+¼
C					
CAE A	1400	$11⅛	11	11	−⅛
Cad Frv	5560	$9½	9¼	9⅜	
Cad Frv A	140	$20½	20½	20½	+1⅛
Cal Pow A	15128	$36⅜	36	36¼	+½
Cal P 4 p	z10	$53⅜	53⅜	53⅜	
Cal P 4½ p	z25	$60	60	60	
Cal P 7½ p	110	$100½	100½	100½	+1
Cal P 10 p	30	$113	113	113	−⅜
Cal P 2.36	1125	$30¼	30⅛	30¼	+¼
Calmor IB	z200	65	65	65	
Calvrt Dle	3500	300	300	300	
Calvert	16300	40	38½	38½	−1½
Cam Mine	35500	48	45	45	−½
Camflo	4800	$13¾	13¼	13¾	−¼
C Chib A	500	330	330	330	
Camp RL	3700	$34⅛	33	33	−1⅞
Campau A	1100	$6¾	6¾	6¾	
Campau B	500	$7½	7⅜	7⅜	−⅛
Can Cem A	1442	$8½	8⅛	8½	
CDC pr B	614	$105	104¾	104¾	
Can Malt A	300	$29⅞	29½	29½	−⅜
C Nor West	18000	$12¼	12	12	−⅛
C Pakrs C	500	$18⅛	18⅛	18⅛	+⅛
Can Perm	1440	$17½	17¼	17½	+¼
CPerm 6¾	500	$26⅞	26⅞	26⅞	
C Safway p	200	$85	85	85	
CS Pete	16500	440	430	440	+5
Can Trust A	1375	$28	27¾	27⅞	+⅜
C Trust 7¼	700	$22½	22	22½	
C Tung	400	$10⅜	10¼	10⅜	
Cdn Arrow	1000	15	15	15	+½
CCablesy A	900	$12⅛	12½	12½	
Cdn Cel	2000	$5½	5½	5½	
CC Man A	700	$25½	25½	25½	
C Found pr	100	$7½	7½	7½	+¼
C Hidrogas	6000	290	285	285	
C Homestd	12250	$8¾	8⅜	8⅜	−⅛
C Hydro	1000	$10	9⅞	10	+⅛
CI Bk Com	3795	$22⅞	22¾	22⅞	
CI Powr A	580	121	118	118	−7
CLI Pete	500	85	85	85	
C Manoir A	3040	480	475	475	
C Marconi	1400	475	475	475	
C Merrill	1300	$15¾	15⅜	15⅜	
CNat R	800	465	460	460	+5
C Ocdental	z30	$17½	17½	17½	
C Ocdntl p	225	$28½	28½	28½	
CP Inve	3720	$18¾	18¾	18¾	
CP Inve pr	2840	$15¾	15½	15½	
CP Ltd	20475	$17½	17¼	17½	−⅛
CPL A p	500	$10⅛	10	10	−⅛
C Reserve	2300	$7⅜	7⅛	7⅜	+⅛
Cdn Tire	100	$28	28	28	
Cdn Tire A	2455	$28⅜	28	28	−⅜
C Uilties	3050	$14⅜	14¼	14⅜	+⅛
C Util 4¼ p	z50	$54	54	54	
C Util 5 pr	z50	$60	60	60	
CUtil 6 pr	z35	$75¼	75¼	75¼	
CU 10¼	20400	$29¼	29¼	29¼	+⅛
C Util w	852	$5¼	5	5¼	−⅛
Candel Oil	175	$16¾	16¾	16¾	+¼
Canray	2950	200	195	195	−6
Capit Dlv	2700	100	100	100	
Cara	1425	$10½	10⅜	10⅜	
Carl OK	43065	269	263	269	+6
Carl A p	400	$24½	24	24½	+½
Carma A	1000	$8½	8⅜	8½	+¼
Carrier JD	1300	115	115	115	+10
Cassiar	3500	$8⅜	8¼	8⅜	
Cassidy L	600	380	380	380	+5
Casidy A p	600	$6¾	6¾	6¾	
Celanese	3200	270	261	270	+10
Ctl Est A	904	$11⅞	11⅞	11⅞	+⅜
Cent Pat	1000	95	95	95	
Centurion	200	305	305	305	−10
Charter Ol	100	380	380	380	
Chieftan D	2126	$17½	17⅛	17¼	−¼
Chieftain p	1240	$71⅜	71	71¼	+⅜
Chromaco	100	175	175	175	+25
Chrysler	1849	$15¼	15¼	15¼	−¼
CHUM	300	$7½	7½	7½	
Coch Will	1000	42	42	42	−2
Cockfield	200	400	400	400	
Coin Lake	2000	9½	9½	9½	+1
Coles Book	600	$14¼	14⅛	14⅛	−⅜
Comb Met	13000	18	18	18	+½
Cominco	10185	$30¼	29⅞	30	+1
Cominco A	1100	$28⅝	28½	28⅝	
Com Cap	300	$5⅛	5⅛	5⅛	+⅛
CC Tr p	700	$11¾	11½	11½	−⅛
C Holiday I	3600	455	450	455	+5
Computel	z20	$8¼	8¼	8¼	
Conduit A	200	350	350	350	−35
Coniagas	1000	70	70	70	−10
Con Bath A	646	$20½	20⅛	20⅛	−⅛
C Bath 68 w	200	325	325	325	
Con Bldg	1900	335	325	325	
Con Fardy	1850	295	286	290	−8
C Durham	12700	94	93	93	
C Marben	20160	65	63	65	−2
C Morisn	1000	125	125	125	−1
Cons Pipe	100	$6⅜	6⅜	6⅜	
C Rambler	1675	94	90	94	+4
Con Distrb	68459	$5⅛	460	5⅛	+52
Cons Gas	2467	$16½	16⅜	16⅜	−⅛
Con Gas A	150	$76	76	76	
Con Gas B	z50	$75	75	75	
Control F	200	215	215	215	−5
Conwest	1004	445	430	430	−20
Cooper C	215	475	475	475	−5
Cop Fields	500	215	215	215	
Cornat Ind	400	$5¼	5¼	5¼	+⅛
Corp Food	400	$16¼	16¼	16¼	
Coseka R	23140	$7½	7¼	7⅜	−⅛
Costin R w	150	400	400	400	
Craigmt	2200	350	340	345	−10
Crain R L	1000	$8	8	8	−⅛
Crwn Life	619	$42	42	42	+1
Crush Intl	500	$8⅞	8⅞	8⅞	−⅛
Cuvier M	1800	27	27	27	−2
Cyprus	500	$8	8	8	
D to G					
DRG Ltd A	1600	440	440	440	
Dale-R pr	200	$7¼	7¼	7¼	
Daon Dev	2300	$12⅞	12¾	12¾	+¼
Daon A	500	$7½	7½	7½	
Datline	100	$5½	5½	5½	−⅛
Decca R	400	$8½	8⅜	8⅜	−⅛
D Eldona	11000	83	81	83	+1
Denison	2837	$49½	49	49	−½
Dicknsn	4900	475	445	445	−30
Digtech	500	200	200	200	
Discovry	260	50	50	50	
Doman I	6800	$5⅛	5⅛	5⅛	+⅛
Dome	2194	$62	61	61	−1¼
Dome Pete	31586	$46⅛	45½	46½	+⅜
D Citrs A	500	$7¼	7¼	7¼	
DExplor	34500	22	21	22	
Dofasco A	2870	$24	23¾	24	+⅛
Dom Store	1825	$16⅞	16½	16⅝	−⅛
D Textle A	2610	$9	8¾	8⅞	−⅛
Domtar	1100	$15⅛	15⅛	15⅛	
Dr Mc C A	400	$14½	14½	14½	+½
Dunde Pal	3500	38	35	36	−2
Dylex L A	900	$7⅜	7⅜	7⅜	
Dynamar	6000	127	123	125	−1
Dynamar r	13322	13	11	11	−1
E-L Fin	2480	$9¾	9¾	9¾	−¼
East Mal	3800	285	270	270	−17
East Sul A	z210	92	90	92	
Estn Prov	200	300	295	300	+60
Ego Mines	21633	140	135	136	−3
Electro K	z100	42	42	42	
Electro A	550	260	260	260	−5
Emco	800	$6	5¾	5⅞	−⅛
Emco w	100	125	125	125	
Extndcar	1100	$8½	8¼	8½	+⅛
Extd wt	100	320	320	320	+20
Falcon C	3240	400	390	390	−5
Fibrg Nik A	4147	$17¼	16¾	16¾	−½
Fed Ind A	100	$7⅛	7⅛	7⅛	
Finning T	100	$18¾	18¾	18¾	
F City F wt	200	225	225	225	−5
Ford Cnde	467	$77¼	77¼	77¼	
F Seasons	1300	420	410	415	
F Sea A pr	100	$7⅜	7⅜	7⅜	
F Season w	620	48	48	48	−2
Francana	700	$7¾	7½	7½	−⅛
GEH Steel	300	250	250	250	
G M Res	3010	345	335	335	−5
Gaz Metr	200	$5¾	5¾	5¾	+¼
G Distrb A	700	$5¾	5¾	5¾	
G Distrb w	530	100	100	100	
GMC	z2	$71½	71½	71½	
Genstar L	5700	$26¾	26½	26½	−⅜
Gnstar L w	850	$9⅞	9⅞	9⅞	
Gerin 1st p	150	$8⅝	8⅝	8⅝	+½
Giant Yk	208	$8¾	8¾	8¾	−½
Gibraltar	13550	370	360	370	+5
Glendale	z100	82	82	82	
Goldund M	5000	24	24	24	
Goodyear	100	$15	15	15	−¼
Granduc	z100	82	82	82	
Gt Oil Sds	200	$6¾	6¾	6¾	−⅛
GL Paper	1200	$23¾	23	23	−⅜
GL Pap w	500	375	375	375	−5
GN Fin	200	120	120	120	
Gt W Life	z52	$62½	62½	62½	
Gt West S	2300	250	250	250	
G Goose 9¾	500	$11¼	11¼	11¼	
Greyhnd	9800	$17½	17⅜	17½	+⅜
Gulf Can	6488	$26⅝	26⅜	26⅜	−¼
Gulfstrem	3000	38	37½	38	−1
H to L					
HCI Hldg	2390	335	330	335	+5
Hambro C	5612	$5⅞	5¾	5⅞	+¼
H Group A	100	305	305	305	
Hardee	1000	77	77	77	+2
Hard Crp A	1500	300	288	300	+3
Harlequin	2478	$25⅞	25	25⅞	+⅞
H Wood	1000	72	70	72	+2
Hawker A	1465	$5½	5⅜	5⅜	
Hawker pr	100	$65	65	65	
Hayes D A	750	$5⅞	5⅞	5⅞	
Highmont	125	120	120	120	+5
Holinger A	300	$29½	29½	29½	+⅛
Home A	2600	$38⅜	38⅜	38½	
Home B	650	$36½	36¼	36½	+½
Howdn DH	100	$7½	7½	7½	+¼
Hud Bay A	1939	$15¼	15⅛	15⅛	−⅛
H Bay Co	300	$16⅛	16⅛	16¼	
HB Oil Gas	1200	$44	43	43	−1
Husky Oil	19490	$26⅛	25⅝	25⅝	−½
Hydra Ex	500	27	27	27	
Hy's Ltd	100	145	145	145	+3
IAC	3375	$16⅛	16	16⅛	
ITL Ind	100	325	325	325	
IU Intl	1800	$12¾	12¾	12¾	
IWC Com	1700	201	201	201	−4
Imasco A	3243	$29¾	29½	29¾	+⅛
Imasco A p	400	380	380	380	+5
Imp Oil A	14223	$19⅜	19	19⅜	+¼
Imp Oil B	398	$19¼	19¼	19¼	
INCO A	14892	$18	17¾	18	
INCO B	500	$18	18	18	
Indal	37100	$8	7⅞	7⅞	
Indusmin	z24	$10⅜	10½	10½	
Inland Gas	1700	$10¾	10½	10⅝	
Inlnd G 10p	200	$29	29	29	−½
Inter-City	4425	$7	7	7	
Inter C B w	700	435	425	435	+10
Int Div	200	145	135	135	
Intrmetco	3840	$7½	6½	7½	+1½
IBM	97	$288	288	288	+1
Int Mogul	1122	355	355	355	−5
I Mogul A	100	$12¾	12¾	12¾	−⅛
Int Pipe A	6560	$15⅛	15	15⅛	+⅛
Ipsco	800	$16⅛	16¼	16¼	
Inv Group	200	$8	8	8	
Inv Grp A	4725	$8¼	8⅛	8¼	+⅛
Inv Grp 5 p	975	$16	16	16	
Iron Bay T	100	$5⅞	5⅞	5⅞	−⅛
Irwin T A	135	300	300	300	
Ivaco A	400	$5⅞	5⅞	5⅞	−⅛
Ivaco 8.85	600	$48⅝	48	48	−⅝
Jannock A	237	$11	10¾	11	+⅛
Jannock B	770	$10¾	10⅛	10¼	
Jannock 8	4751	$14⅛	14	14	−⅛
Jorex Ltd	8000	29	29	29	+1
Kaiser Re	11875	$13¾	13⅝	13¾	+¼
Kam Kotia	2600	72	71	71	−2
Kaps Tran	35830	89	86	87	+2
Kaps r	63420	37	33	34	−3
Kelly D A	100	$6	6	6	+⅛
Kelsey H	100	$13	13	13	
Kerr A A	3933	$11½	11⅛	11⅛	−⅛
K Anacon	17000	14	13	13	−1
Koffler A	45050	$8	7¾	8	+1⅜
La Luz	437	$6½	6½	6½	
Labatt A	1675	$18⅝	18⅛	18⅝	+¼
Labatt A p	210	$18	18	18	−⅛
Lacana	6970	365	360	360	−5
Laidlaw A	8300	$9	9	9	
Laidlaw B p	100	$6¼	6¼	6¼	+⅛
LOnt Cem	300	315	315	315	−5
L Shore	z5	225	225	225	
Lakehead	7000	26	24	26	−1
Laurasia	500	38	38	38	
Lau Fin	2200	$6¾	6¾	6¾	
Lau F 1.25	200	$17	17	17	
Leigh Inst	3200	440	435	435	−5
Levy A pr	100	$5¼	5⅛	5⅛	
Liberian	100	$11	11	11	−⅛
Livingsto	600	$19¼	19¼	19¼	
Lob Co A	2080	315	315	315	−5
Lob Co B	100	320	320	320	+5
Lochiel	20600	275	247	270	+24
Loeb M	z50	465	465	465	
Logistec A	200	280	280	280	+10
Lost River	1200	76	76	76	+5
M to O					
MICC A	100	$28½	28½	28½	
Maclarn A	102	$34⅛	34⅛	34⅛	−⅜
Maclarn B	102	$34¾	34¼	34¼	
Mclan H A	240	$11¾	11¾	11¾	
MB Ltd	4900	$17	16⅞	17	
Madeline	6089	60	60	60	−2
Madsen	500	80	80	80	
Magna Int	401	$17⅛	17⅛	17⅛	−⅜
Magna A	z1	$19	19	19	
Magnason	3500	163	163	163	−1
Magnetcs	3570	51	50	51	+2½
Magnum	z20	$25⅞	25⅞	25⅞	
Maistc Wil	1600	305	305	305	−10
Malartic	4500	84	84	84	−4
Man Bar	5140	132	130	132	
Mapiex M	z96	5	5	5	
Marcana	1500	18	17½	17½	+1½
Maritime	713	$21¾	21⅜	21¾	+⅛
Martim A p	100	$9½	9½	9½	+½
Mar T 860	600	$10⅞	10⅞	10⅞	
Mar T 940	z25	$11¾	11¾	11¾	
Mar T 765	1100	$10⅝	10¼	10⅝	
Markel F	437	$5½	5½	5½	+⅜
Martin	5000	18	18	18	−1
Mass Fer	11730	$16⅝	16⅜	16⅜	−½
Mas F A	500	$27½	27¾	27½	+⅛
Mas F B	2100	$27¾	27⅜	27¾	+⅛
Matgmi A	2300	$9¼	9	9¼	−⅛
McGraw H	1035	$7	7	7	
Mc Intyre	400	$24⅜	24⅜	24⅜	−⅜
McLaghin	300	$5¾	5¾	5¾	−⅜
Melcor	1422	$7	7	7	
Mentor	5900	300	290	300	+5
Mercantil	3593	$11⅛	10⅞	11	
Merland E	23150	$6¾	6½	6⅝	
Met Str 67p	z75	$15½	15½	15½	
Met Trust	z24	$24¾	24¾	24¾	
Met Trst r	1715	110	109	109	+8
Mindamr	5000	11	11	11	−1
Mindustrl	100	$5⅝	5⅝	5⅝	
Minrl Res	585	117	117	117	−8
Molson A	540	$15	14⅞	15	
Molson B	200	$13½	13½	13½	
Monarc W	1500	90	90	90	−10
Moneta P	10785	60	52	52	−8
Moore	8740	$29⅛	28⅞	29⅛	+⅛
Multi Acc	400	360	350	360	+10
Murphy	22710	$10⅞	10⅜	10⅜	+⅛
N B Cook	500	95	95	95	
NBU Mine	500	93	93	93	
NaChrs I	17600	$7⅝	7⅛	7½	−⅛
Nat Pete	30200	108	100	102	−2
Nat Trust	100	$15¾	15¾	15¾	+⅛
Nemco	9100	239	233	233	−7
NB Tel	569	$20⅛	20	20⅛	+⅛
NB Tel 1.85	z50	$22¼	22¼	22¼	
N Dimens	2900	101	100	101	+1
N Goldvue	16083	9	8	8	
N Kelore	4000	12½	11½	11½	−1
N Que Ragl	800	111	111	111	−1
N York Oil	5000	230	220	227	−3
Newconx	575	$6¾	6¾	6¾	
Nfld LP A	730	$15¾	15½	15¾	+⅛
Nfld Tel	300	$8⅛	8⅛	8⅛	
Noble M	8700	89	88	89	+3
Noranda A	4667	$20¼	20⅛	20⅛	
Norbaska	z200	22	22	22	
Norcen	46225	$15¾	15½	15⅝	
Norcen B	150	$20½	20½	20½	+½
Norcn 150	4000	$24½	24⅛	24¼	
Nordair A	600	$5⅝	5⅝	5⅝	
Normick P	500	350	350	350	
NC Oils	1000	$9⅜	9⅜	9⅜	+⅛
Nor Ct 260p	z20	$33	33	33	
Nor Tel	1057	$28¾	28¼	28¾	+¼
NTecm B w	1150	$10	9¾	10	+⅜
Northgat	3300	435	415	415	−10
Northld	43100	27	24½	26	+1
NS Savngs	115	$14¾	14¾	14¾	
NS Sav 10¼	z50	$24½	24½	24½	
Nowsco W	z50	$30	30	30	
Nu-Wst A	700	$15¾	15½	15¾	
Nudlama	2000	18½	18½	18½	−1½
Nutort Res	5000	20	20	20	−3
Numac	4344	$11⅞	11⅛	11⅛	
OPI A	1200	$8⅜	8⅜	8⅜	−⅛
Oakwood P	22386	420	405	410	−5
Obrien	8500	185	182	183	−5
Oceanus I	z15	75	75	75	
Ocelot A	750	$14	13½	13½	−¼
Ocelot B	5850	$13⅝	13⅛	13⅝	+⅛
Orchan A	1000	174	173	173	−1
Orlando	300	$16	16	16	−1
Oshawa A	2265	460	455	460	−10
Oxford A	500	$13¾	13½	13½	−¼
P to S					
Pac Coper	18800	210	191	210	+13
Pac Pete	2330	$36¼	36	36	−⅜
Page Pet	3206	480	470	475	+15
Paloma P	100	$5½	5½	5½	−¼
Pamour A	6600	475	465	470	−15
Pan Centr	2033	40	39	39	−6
PanCan P	350	$33	32⅞	33	+⅛
Pembina	91300	485	460	485	+25
P Dept S	3150	460	450	450	−10
Petrofina	300	$18¾	18⅜	18⅜	
Petrol	1600	340	335	335	−5
Peyto Oils	2300	$8¾	8½	8¾	+¼
Pine Point	2820	$24¾	24	24	−1⅜
Pitts B	200	$6⅜	6¼	6⅜	+⅛
Pitts C	3100	$6¼	6	6¼	+⅜
Place G	8100	75	74	75	−1
Placer	450	$19⅜	19⅜	19⅜	
Pominex	4789	72	70	70	−5
Pop Shops	5800	$7⅝	7¼	7⅜	−⅛
Pow Corp A	4125	$8⅜	8⅜	8⅜	+¼
Pow C 5	2211	$8¾	8⅜	8¾	+¼
Prado Exp	1000	110	110	110	−5
Prairie Oil	300	$18¼	18	18	−¼
Precamb	77000	195	150	164	+44
Price Co	761	$9¼	9¼	9¼	
Prov B Can	600	$12½	12½	12½	
QMG Hldg	2500	22	21	21	
Qasar Pet	3850	$10	9⅞	10	
Que Sturg	4000	100	92	96	−9
Ram	3900	$11	11	11	−¼
Ranger	200	$26¼	26⅛	26¼	−½
Rank Org	100	475	475	475	−5
Rayrock	1000	91	91	91	−1
Readers D	100	$13½	13½	13½	
Realty A	1400	330	320	330	
Realty C w	3000	48½	48	48½	−1½
Redpath A	100	$16	16	16	
Redstone	26000	45	41	42	−2
Reed Pap A	4100	$5⅜	5⅜	5⅜	
Reed Osir A	1100	$8¾	8⅜	8⅜	
Reeves	10000	8½	8½	8½	
Reichhold	2800	$6¼	6¼	6¼	−⅛
Reich wt	1500	270	270	270	−5
Rembrant	200	290	290	290	
Res Servic	500	135	135	135	+9
Revelstk	100	$7½	7½	7½	
Revnu Prp	1700	66	66	66	−2
Rileys D	3125	100	100	100	+4
Rio Algom	2759	$23	22¾	22⅞	+⅛
Rio 580 pr	z80	$76½	76½	76½	
R Little	1420	155	155	155	
Rolland	100	425	425	425	
Roman	300	$19¼	19	19	−¼
Ronald Fd	1100	$14¼	14⅛	14¼	+¼
Ronyx Cor	2000	126	125	126	−1
Rothman	1500	$13¾	13¾	13¾	−⅛
Rothm 2p	2325	$16⅝	16⅝	16⅝	−⅛
Royal Bnk	7246	$25	24¾	24¾	−⅛
Royal Tr A	815	$16	16	16	
Russel H	1500	$8⅞	8⅞	8⅞	−⅛
Russel 9¾	625	$21¼	21⅛	21¼	+¼
StL Cem A	200	$16½	16	16½	+1½
Sandwell A	100	$10¼	10¼	10¼	
Schneld p B	z50	$9	9	9	
Scintrex	2800	75	70	75	+3
Scot York	1200	315	315	315	
Scotts A	2900	$9	8⅞	9	
Scurry Rn	400	$18	18	18	−⅜
Seagram	6700	$23⅛	23⅜	23⅜	−⅜
Seeway M	300	470	460	460	−15
Seeway pr	585	5½	5	5	−½
Shaw LE A	550	$8	8	8	
Shell Can	10200	$16⅛	16	16⅛	
Sherritt A	3317	430	425	425	−5
Siebens	23400	$25¼	23⅛	25¼	+2⅛
Sigma	200	$31	31	31	
Silverwd A	600	$7⅛	7½	7½	
Simpsons	36724	495	490	490	
Simpson S	670	$7	7	7	
Sklar M	3200	71	71	71	−1
Sklar W	3000	15	14½	14½	+1½
Skye Res	8800	$10⅛	9⅞	9⅞	
Skyline H	3100	225	221	221	−4
Slater Stl	1225	$7⅜	7¼	7⅜	+½
Sogepet	200	167	167	167	
Somville p	170	$34	34	34	+⅛
Sonor I A p	1550	420	420	420	+15
Southm A	923	$20¼	20¼	20¼	
Spar Aero	2100	$5¼	5⅛	5⅛	−⅜
Spooner	15800	41	40	40	
Stelco A	10885	$24¼	24	24	−⅛
Steep R	1300	249	245	249	+4
Steinbg A	z25	$16½	16½	16½	
Stuart Oil	100	$12½	12½	12½	−½
Sud Cont	500	18	18	18	−2
Sulivan A	1725	100	96	96	−4
Superior E	16000	58	55	58	+3
T to Z					
Talcorp A	z90	$8⅜	8⅜	8⅜	
Teck Cor A	1582	$5¾	5⅝	5⅝	−⅛
Teck Cor B	466	470	450	450	−15
Teledyne	200	$6⅜	6⅜	6⅜	+⅛
Tex Can	1909	$31¾	31½	31¾	+¼
Txsgif	1260	$21	20⅞	20⅞	+⅛
Txgif p	100	$44	44	44	−1
Thom Ind	100	$36¼	36¼	36¼	
Thom N A	14600	$12¼	12⅛	12⅛	−⅜
Tone Craft	400	$5⅜	5⅜	5⅜	+½
Toromont	1100	245	245	245	−5
Tor Dm Bk	5905	$17¼	17⅛	17⅛	
Torstar B	1115	$12	12	12	
Total Pet	12900	$10¼	10	10⅛	+⅛
Total P A p	1600	$20¾	20⅝	20¾	+⅛
Totl Pet w	3900	380	375	375	
Traders A	1503	$16¾	16⅜	16⅜	
Trader A p	300	$24½	24½	24½	−½
Trader B p	125	$27½	27½	27½	+¼
Trade 7½ p	106	$45¾	45¾	45¾	+⅛
Trader 69 w	600	$5¼	5¼	5¼	
Tr Can Res	86621	216	209	215	
Trns Mt A	4070	$9⅜	9	9⅛	+⅛
TrCan PL	25913	$15¼	15	15⅛	
TrCan A pr	z4	$81	81	81	
TrCan B pr	z30	$37¾	37¾	37¾	
TrCan C pr	z25	$49	49	49	
TrCan D p	10500	$56¾	56	56¾	−¼
Treco Inc	2100	370	370	370	
Trimac A	5620	$14⅛	14⅜	14⅜	−⅛
Trimac wt	2600	$8	7⅞	8	+⅛
Trin Chib	5000	8	8	8	+½
Trizec w	1000	6½	6½	6½	−½
Turbo R	9300	465	450	450	−10
Ulster Pet	27500	103	98	101	−1
Ultramar	500	475	475	475	−10
Un Carbid	z140	$17	17	17	
UGas A	8920	$10⅛	9⅞	10⅛	+⅛
UGas 8¾	700	$24¼	24	24⅛	+⅛
Union Oil	11662	$12¼	11⅞	12¼	+⅜
U Canso	2200	$8½	8⅜	8⅜	−⅛
Un Corp	100	$10½	10½	10½	
Un Corp 63	z75	$15¼	15¼	15¼	
U Keno	466	$8⅞	8¾	8¾	−¼
U Siscoe	2450	$7¾	7⅜	7⅜	−⅜
Un Tire A	350	100	100	100	
Univr Gas	3600	$9⅛	8¾	9⅛	+⅛
Upp Can	29900	241	230	239	+11
VS Serv A	900	450	450	450	
Van Der	600	335	330	335	
Versatile	590	$9¾	9⅝	9⅝	
Versatil A	1550	$9⅞	9⅝	9⅝	−¼
Vespar	2500	25	25	25	−3
Vestgron	200	$10⅜	10⅜	10⅜	+⅜
Vic G A	515	$31¼	30½	31¼	+¾
Vic G Tr p	1000	$37	37	37	+1
Voyager P	2700	$11⅜	11⅜	11⅜	+¼
Vulcan Ind	175	$8½	8½	8½	−¼
Wajax A	500	$10	10	10	
Walk GW A	795	$28¾	28½	28½	
Wal Redkp	500	225	225	225	
Wardair	450	310	305	310	+5
Weldwod	1050	$10¾	10⅜	10¾	+⅛
Wstburne	13590	$17¾	17	17¾	+¾
Wcoast Pt	2300	$12⅛	11⅞	12⅛	+⅛
W Pet A p	500	$24	23½	24	+½
Wcoast T	2250	$32⅜	32¼	32¼	−⅛
Wcoast w	1000	$6⅜	6⅜	6⅜	−⅛
Westeel	100	$14	14	14	−⅛
West Mine	800	335	325	335	+10
Westfair p	175	$16	16	16	−⅛
Westfield	200	105	105	105	
Westmill	500	80	80	80	
Weston	1460	$13	13	13	
Wstn 6pr	100	$77	77	77	+1
Whithorse	z40	147	147	147	
Whonok A	1251	$8⅜	8⅜	8⅜	
Wilco	1000	10	10	10	
Willroy	7800	201	196	196	−13
Woodreef	46950	84	80	82	
Woodwd A	200	$15⅛	15	15	+⅛
Wrlwid	6800	$5½	5⅜	5⅜	−⅛
YER Prop	100	$10½	10½	10½	−⅛
Yk Bear	6900	455	435	455	+25
York Cons	18500	70	67	68	−7
Yukon C	1600	210	210	210	−5
Zellers	5200	$5⅞	5¾	5⅞	
Trust Units					
BBC R un	3110	$15⅜	15⅛	15⅜	+⅛
BBC R wt	1700	340	330	340	+10
BM-Rt un	5880	$14⅜	14¾	14¾	
BM-RT wt	6028	224	224	224	−4
C Realty u	1090	$7⅛	7⅛	7⅛	
TD Realty	7455	$24¾	24	24⅜	

MARKET REPORT

Closing quotations for Monday, Nov. 21, 1977

Quotations supplied by The Canadian Press, Richardson Securities, Dominion Securities Corp., Harris and Partners Ltd., The Royal Bank of Canada and the Bank of Nova Scotia.

New York

NEW YORK (AP) — The stock market overcame some light early selling pressure Monday to finish just about where it started.

Trading eased off a bit from its recent active pace.

Brokers said the market drew some modest encouragement from news of a strong 5.4 per cent increase in new orders received by manufacturers of durable goods last month.

But they also pointed out that the increase resulted largely from a few big orders for "defense capital goods" such as military aircraft and shipbuilding.

In addition, they said many traders seemed reluctant to make large commitments before the government's scheduled report Tuesday on the consumer price index for October.

The market made no widescale response to the weekend visit of Egyptian President Anwar Sadat to Israel. "It was an exciting event, but it didn't really produce anything for the market to grab on to," said Larry Wachtel at Bache Halsey Stuart Shields.

But the meetings between Sadat and Israeli leaders were cited as a major factor behind a sharp drop in world gold prices and an accompanying decline in gold mining issues.

Since many investors look on gold as a haven in bad times, the metal's price often moves up on unfavorable news and down on apparent favorable developments.

Among Canadian issues on the New York Stock Exchange, McIntyre was up ⅜ at 22⅝ and Seagram ⅛ at 21⅝.

Campbell Red Lake was down 1¼ at 30, Dome Mines 1⅛ at 55¼, Hiram Walker ¼ at 25⅝ and Hudson Bay ⅛ at 13⅝.

CLOSING AVERAGES

30 Industrials	836.11	+0.35
20 Transportation	215.57	+0.39
15 Utilities	111.74	−0.36
65 Composite	287.80	+0.02

Volume 20.11 million.

QUOTATIONS

Alcan	22⅞	Greyh	13¼
All Chm	43¾	Gulf Oil	27
Al-Chim	25¼	Homestake	37⅛
Am Air	9⅜	Honeywell	48¾
Am Brnds	43¾	Inl Steel	36
Am Bcast	41⅞	IBM	261
Am Can	38⅞	Int Harv	29⅛
Am El	24⅜	Int Nick	16¼
Am Motor	4¼	Int Paper	42½
Am Tel	60⅞	Int Tel T	32⅜
Ampex	9¾	Johns-Mann	33⅜
Atl Rich	50⅜	Kaiser Alum	28½
Avco	16½	Kennecott	21¼
Avon	46¾	Kraft	46½
Bel How	16⅞	Litton Indus	12⅞
Bendix	39¼	Lock Air	15¼
Beth St	21⅜	McDon Doug	23
Boeing	28	Merck	56½
Boise Cas	27	Mer Ly	16¼
Borden	31¼	Minn M M	49
Bo-War	28	Mobile Oil	63⅜
Brl My	34¼	Monsanto	56⅜
Brunswick	14	Motorola	37¼
Burl Ind	21¾	NCR Corp	43⅜
Burl Nor	41¼	Natomas	35⅛
Burrghs	69¾	Newmont	17¼
Ctrpill	54⅝	Nort Si	20⅜
Col Bcast	51¾	Pac Gas	23¼
Celanese	43	Pan Am	5⅛
Ches-Ohio	32⅝	Pepsi	26⅛
Chrysler	13⅞	Ph Mor	62⅜
Coca-Cola	38½	Ph Pete	30⅝
Col-Palm	23⅜	Pit Bowes	19⅛
Comsat	36⅛	Polaroid	27¼
Con-Data	26¼	Proc Gam	82⅞
Con Edison	24¼	RCA	28⅛
Cons Oil-G	29	Repub Steel	23⅛
Crwn Cork	23⅜	Schlumb	70
Crwn Zell	35⅛	Scott Paper	14
Disney	40¼	Sears Roe	30¼
Dow Chem	27⅜	Shell Oil	32¾
Du Pont	121⅜	Singer	20¼
Ea Air	6	Sperry	34⅛
East Kod	52⅞	Stand Cal	39⅞
El Paso	17⅝	Sun Oil	41¼
Exxon	47¼	Sth Pac	34⅝
Fair Cam	24¾	Teledyne	62⅛
Fed N Mt	28	Telex	2⅛
Firestone	16⅛	Texaco	27
Ford Mot	44⅛	Tex Gulf	18¼
Gen Dyn	49⅛	TWA	8⅞
Gen El	51⅜	Uni Carb	41⅛
Gen F	33⅛	Uni Pac	49
Gen Mot	65¾	Uni Oil	54⅝
Gen T	32	Ual Inc	18¾
Gen Tire	23½	U.S. Steel	29⅜
Geo Pac	30⅛	Westse	18⅞
Gillette	24⅞	Weetw	18⅞
Goodyear	18⅜	Xerox	45⅝
		Zenith	14⅝

BOX SCORE

	Mon.	Fri.
Issues traded	1,877	1,853
Advances	704	821
Declines	685	586
Unchanged	488	446

Active Stocks

241,900	Con Dat	26⅛	+⅛
216,000	Gn Mot	65¾	−½
209,300	Cessna	29¾	−¼
201,500	Brunswk	14	+⅝
177,400	Dow Ch	27⅜	−¼
147,900	A Home	28⅜	+⅛
158,000	McIntyr	22⅝	+⅜
147,500	Eas Kod	52⅞	+⅛

'70 MERCEDES
250 Sedan
Clean throughout,
65,000 miles
477-5225

INVESTMENT!
or
YOUR OWN BUILDING!

2,400 sq. ft. building on Douglas and Ralph St. High traffic area, close to town. Approximately 9,000 sq. ft. land offers 2 — 1,200 sq. ft. rental units or could be one large area. Zoned C-2 commercial. $135,000. For full details on this exclusive listing, please call

DFH
DAVID SOUTHALL
477-7284 (24 hrs.) 652-1201 (Res.)
D. F. HANLEY & ASSOCIATES LTD.

Guaranteed Investment Certificates
9½%
GUARANTEED FOR 5 YEARS • INTEREST PAID ANNUALLY
FIDELITY TRUST
since 1909
1175 Cook Street (604) 386-6178
Victoria, B.C.
ALL RATES SUBJECT TO CHANGE WITHOUT NOTICE
MEMBER CANADA DEPOSIT INSURANCE CORPORATION

Export hot line
For financing and insurance help, call us toll-free.
Zenith 08659

Export Development Corporation
Western Region office: Vancouver

Options

Distributed by CP

Closing prices of all traded options. Sales unit is 100 shares. (Trans-Canada options combine Montreal and Toronto exchange option trading):
Monday, Nov. 21.

Options	Vol	Open Int	Last	Stock Close
Abitibi Aug $10	5	5	100	$9⅝
Alcan May $30	4	65	40	$25½
Asama Jan $15	2	58	15	$10⅛
Asama Apr $10	9	37	150	$10⅛
Bell Can Feb $55	7	193	90	$54
Bell Can May $55	5	81	135	$54
Brscn A Feb $12½	10		150	$13⅞
Brscn A May $15	14	297	40	$13⅞
Bk Mtl May $17¼	5	143	50	$16¾
CP Ltd Feb $20	5	246	30	$17½
CP Ltd Feb $17½	10	10	90	$17½
CP Ltd May $20	3	14	40	$17½
Dome Apr $65	1	7	$2⅞	$61
D Pete Jan $40	15	255	$7	$46½
D Pete Jan $45	83	683	$2⅞	$46½
D Pete Apr $40	18	226	$7¾	$46½
D Pete Apr $45	71	383	$4¼	$46½
D Pete Jul $40	9	94	$8⅞	$46½
D Pete Jul $45	10	111	$5	$46½
Husky Apr $30	5	116	40	$25⅝
Husky Apr $22½	4		$3½	$25⅝
Husky Apr $27½	9	9	100	$25⅝
Husky Jul $25	8	27	$2⅜	$25⅝
Husky Jul $22½	4	4	$3¾	$25⅝
Husky Jul $27½	2	10	140	$25⅝
IOil AFeb $20	106	409	80	$19⅜
IOil AFeb $22½	4	458	25	$19⅜
IOil AMay $20	7	258	135	$19⅜
IOil AMay $22½	5	110	45	$19⅜
IOil AAug $20	5	5	165	$19⅜
IPipe AFeb $15	7	138	60	$15⅛
IPipe AMay $15	3	65	85	$15⅛
IPipe AAug $15	3	3	1006	$15⅛
MB Ltd Feb $17½	10	10	90	$17
Moore May $30	5	140	130	$29⅛
Moore Aug $30	3	3	175	$29⅛
Mas F Feb $15	2	9	$2⅜	$16½
Mas F May $15	7	40	$2⅝	$16½
Mas F May $20	3	188	50	$16½
Mas F May $17½	15	5	120	$16½
Mas F Aug $20	1	1	70	$16½
INCO AFeb $20	2	220	55	$18
INCO AFeb $17½	10	10	145	$18
INCO AMay $20	10	202	80	$18
NorcnFeb $15	123	1510	170	$15¾
NorcnFeb $17½	173	123	55	$15¾
NorcnMay $15	52	2051	$2⅜	$15¾
NorcnMay $12½	2	1	$4⅜	$15¾
NorcnMay $17½	135	105	105	$15¾
NorcnAug $17½	55	36	140	$15¾
Pac P Feb $30	4	64	$6⅞	$36
Pac P Feb $35	10	66	$2¼	$36
Pac P May $30	5	5	$7	$36
Pac P Aug $32½	4	4	$5½	$36
[illegible] AAug $25	4	4	140	$24
Segrm Jan $22½	2	2	160	$23⅝

Alberta

By The Canadian Press
Alberta Stock Exchange—Monday

Complete tabulation of Monday transactions. Quotations in cents unless marked $. Net change is from previous board-lot closing sale.

Stock	Sales	High	Low	Close	Net Ch'ge
Abacus	8700	485	470	480	+15
Amalga	200	130	130	130	
Bearcat	400	350	350	350	−15
Cal West	14700	140	132	132	−4
Cavalier	430	370	370	370	
Cinnabar	1500	85	85	85	+2
Clearport	2000	90	90	90	+4
Commercl	6500	22	19	19	−3
Conventur	2100	$6	5¾	5⅞	+⅛
Czar	2500	$17⅞	16½	17⅜	+⅞
Dixie	2500	86	85	85	−1
Edm Intzr	1500	130	130	130	+5
Flin Flon	500	20	20	20	
Helgena	1500	80	80	80	+10
Invictus	8000	14	12	14	−1
Mongowin	5500	65	63	65	+1
New Can	1500	20	20	20	−9
Northrim	2500	260	260	260	
Omega	1800	170	165	170	+5
Onaping	1200	35	35	35	+5
Radial	26000	45	42	45	
Ranchmns	500	260	260	260	−10
Sackville	3999	40	37	37	−3
Savanna	2500	59	55	59	+4
Savanna wt	3000	7	6½	7	+3
Tormex	1000	40	40	40	+10
Troy	5000	255	250	255	+15

Montreal

CLOSING AVERAGES

65 Industrials	163.64	−0.15
13 Utilities	163.18	−0.03
7 Banks	224.84	+0.51
8 Papers	90.11	Unch
85 Composite	171.37	−0.05

Volume 342,256.

Earnings

Alminex Ltd., nine months ended Sept. 30: 1977, $5,248,000, 68 cents a share; 1976, $4,033,000, 53 cents.

Aquitaine Co. of Canada Ltd., nine months ended Sept. 30: 1977, $24,992,000, $1.16 a share; 1976, $23,185,000, $1.11.

Asamera Oil Corp. Ltd., six months ended Sept. 30: 1977, $3,424,534, 47 cents a share; 1976, $3,816,746, 52 cents.

British Columbia Packers Ltd., 40 weeks ended Oct. 2: 1977, $5,714,000, $9.61 a share; 1976, $2,774,000, $4.66.

Camflo Mines Ltd., nine months ended Sept. 30: 1977, $2,297,664, 67 cents a share; 1976, 1,556,356, 45 cents.

Canada Safeway Ltd., 36 weeks ended Sept. 10: $26,482,000, no share figures available; $19,103,00.

Canadian Homestead Oils Ltd., nine months ended Sept. 30: 1977, $2,204,000, 35 cents a share; 1976, $1,514,000, 25 cents.

Canadian Merrill Ltd., three months ended Sept. 30: 1977, $685,050, 32.9 cents a share; 1976, $785,856, 38 cents.

Canadian Pacific, nine months ended Sept. 30: 1977, $180,394,000, $2.49 a shre; 1976, 124,120,000, $1.70.

Carling O'Keefe Ltd., six months ended Sept. 30: 1977, $2,969,000, 8.8 cents a share; 1976, $7,628,000, 30.2 cents.

Cassiar Asbestos Corp. Ltd., nine months ended Sept. 30: 1977, $16,500,000, $3.00 a share; 1976, $7,300,000, $1.32.

Comtech Group International Ltd., three months ended Sept. 30: 1977, $7,029, six cents a share; 1976, $56,601, six cents.

Conduits-Amherst Ltd., three months ended Sept. 1977, $315,796, 24 cents a share; 1976, $389,015, 30 cents.

Craismont Mines Ltd., year ended Oct. 31: 1977, $2,359,000, 46 cents a share; 1976, $3,919,000, 77 cents.

Dome Mines Ltd., nine months ended Sept. 30: 1977, $24,049,000, $4.04 a share; 1976, $12,815,000, $2.12.

Dominion Stores Ltd., 26 weeks ended Sept. 17: 1977, $8,642,000, $1.01 a share; 1976, $7,750,000, 91 cents.

Drummond McCall and Co. Ltd., nine months ended Sept. 30: 1977, $2,156,000, $1.53 a share; 1976, $1,488,000, $1.06.

Falconbridge Copper Ltd., nine months ended Sept. 30: 1977, $4,957,000, 38 cents a share; 1976, $5,196,000, 40 cents.

Falconbridge Nickel Mines Ltd., nine months ended Sept. 30: 1977, $13,724,000, loss, no share figure available; 1976, $6,361,000, $1.28.

Fittings Ltd., nine months ended Sept. 30, 1977, $361,151, $2.75 a share; 1976, $488,965, $3.73.

Goderich Elevator and Transit Co. Ltd., six months ended Sept. 30: 1977, $112,069, $1.25 a share; 1976, $113,523, $1.26.

House of Braemore Furniture Ltd., nine months ended Sept. 30: 1977, $27,000, loss, no share figure available; 1976, $661,000, 42 cents.

Industmin Ltd., nine months ended Sept. 30: 1977, $1,222,435, $1.03 a share; 1976, $2,126,367, $1.89.

Inland Natural Gas C. Ltd., three months ended Sept. 30: 1977, $4,131, loss, no share figures available; 1976, $362,003.

Keeprite Products Ltd., nine months ended Sept. 30: 1977, $1,688,944, 83.8 cents a share; 1976, $270,530, loss, 7.4 cents.

Lawson and Jones Ltd., five months ended Sept. 30: 1977, $2,429,000, $11.89 a share; 1976, $2,823,000, $13.82.

Majestic Wiley Contractors Ltd., nine months ended Sept. 30: 1977, $1,834,000, 22.2 cents a share; 1976, $2,860,000, 34.6 cents.

Malartic Gold Fields Quebec Ltd., nine months ended Sept. 30: 1977, $1,103,499, loss, 5.4 cents a share; 1976, $576,392, loss, 12.9 cents.

Northgate Exploration Ltd., nine months ended Sept. 30: 1977, $246,000, four cents a share; 1976, $13,000, no share figure available.

Orlando Corp. nine months ended Sept. 30: 1977, $1,128,211, 85 cents a share; 1976, $1,755,767, $1.33.

H. Paulin and Co. Ltd., nine months ended Sept. 30: 1977, $503,000, 48 cents a share; 1976, $546,000, 52 cents.

Pop Shoppes International Inc., nine months ended Sept. 30, 1977, $1,537,000, 29 cents a share; 1976, $1,316,000, 28 cents.

Prefac Concrete Co. Ltd., nine months ended Sept. 30: 1977 $15,800, two cents a share; 1976, $307,000, 31 cents.

Quebecor Inc., year ended Sept. 30: 1977, $3,229,000, $1.43 a share; 1976, $2,035,000, 93 cents.

Quebic-Telephone, nine months ended Sept. 30: 1977, $6,084,592, $1.84 a share; 1976, $4,966,347, $1.57.

Reserve Oil and Gas Ltd., nine months ended Sept. 30: 1977, $5,193,000, 54 cents a share; 1976, $4,075,000, 42 cents.

Revelstoke Cos., Ltd., nine months ended Sept. 30: 1977, $3,191,000, 79 cents a share; 1976, $3,708,000, 93 cents.

Revenue Properties Co. Ltd., nine months ended Sept. 30: 1977, $79,000, loss, no share figure available; 1976, $797,000, 5.6 cents.

Riverside Yarns Ltd., nine months ended Sept. 30: 1977, $21,000, loss, no share figures available; 1976, $469,150.

Rothmans of Pall Mall Canada Ltd., six months ended Sept. 30: 1977, $10,363,000, $1.39 a share; 1976, $11,548,000, $2.14.

Shaw Pipe Industries Ltd., nine months ended Sept. 30: 1977, $1,626,274, 77 cents a share; 1976, $1,040,222, 49 cents.

Simpsons Ltd., nine months ended Oct. 5: 1977 $3,715,000, 7.6 cents a share; 1976, $5,819,000, 12.4 cents.

Spar Aerospace Products Ltd., nine months ended Sept. 30: 1977, $1,067,000, 67 cents a share; 1976, $588,000, 37 cents.

Steep Rock Iron Mines Ltd., nine months ended Sept. 30: 1977, $2,399,765, 30 cents a share; 1976, $111,426, loss, one cent.

Strathern House Group Ltd., nine months ended Sept. 30: 1977, $36,000, one cent a share; 1976, $73,000, three cents.

Superior Acceptance Corp. Ltd., nine months ended Sept. 30: 1977, $429,796, 35 cents a share; 1976, $310,000, 25 cents.

Surpass Chemicals Ltd., nine months ended Sept. 30: 1977, $446,691, 58.4 cents a share; 1976, $239,873, 31.4 cents.

Systems Dimensions Ltd., three months ended Sept. 30: 1977, $11,100, less than one cent a share; 1976, $29,000, loss, one cent.

United Westburne Industries Ltd., six months ended Sept. 30: 1977, $3,069,000, $1.67 a share; 1976, $2,933,000, $1.61.

Superpack Corp. Ltd., nine months ended Aug. 31: 1977, $22,621, four cents share; 1976, $33,627, loss, 28 cents.

Tele-Capital Ltd., year ended Aug. 31: 1977, $3,475,000, $1.60 a share, 1976, $2,390,000, $1.11.

Union Gas Ltd., six months ended Sept. 30: 1977, $5,728,000, 23 cents.

Gold

LONDON (AP) — Monday's closing gold prices in U.S. dollars an ounce: London — 157.25; Paris — 160.02; Frankfurt — 159.20; Zurich — 157.625; Hong Kong — 157.36.

Metals

LONDON (AP) — Monday's closing metals bid-ask in pounds sterling a metric ton, silver in pence a troy ounce.

Copper spot 650.5-651.5; copper future 663-663.5.

Tin spot 6,760-6,780; tin future 6,650-6,660.

Lead spot 343-344; lead future 348.5-349.

Zinc spot 294.5-295; zinc future 299-299.5.

Silver spot 264-264.3 silver future 267.2-267.3.

Bonds

TORONTO (CP) — Prices were unchanged in quiet trading on the Canadian bond market Monday. The short end of the market was unchanged. Mid-, long-term, provincial and corporate issues remained the same. Day-to-day money was available at 7¼ per cent.

Grain

WINNIPEG	High	Low	Close
Flax			
November	218.00	214.00	214.00
December	213.30	213.00	213.10
May	221.30	221.00	221.10
July			223.00
Rapeseed (Vancouver)			
November	322.00	321.50	321.50
January	303.90	302.10	302.20
March	297.60	296.00	296.00
June	291.00	289.80	290.00
Rapeseed (Thunder Bay)			
November			270.00
December			270.00
May			270.00
July			266.00
Barley			
December	77.80	77.10	77.10
May	75.70	75.30	75.30
July			75.00
Oats			
December	73.50	72.90	72.90
May			70.00
July			68.80
Rye			
November			112.00
December			110.00
May	110.50	110.30	110.30
July			110.00

CHICAGO	High	Low	Close
Wheat			
December	2.83½	2.76¾	2.77
March	2.93	2.86	2.86½
May	2.95¾	2.90¼	2.90½
Corn			
December	2.27¼	2.24	2.24
March	2.33¼	2.31	2.31¼
May	2.38½	2.35	2.35¼
Oats			
December	1.45½	1.43	1.43
March	1.45¾	1.43½	1.43½
May	1.45¼	1.43	1.43¼
Soybeans			
January	6.34½	6.09	6.12¾
March	6.42	6.16½	6.21
May	6.50	6.23	6.27¼
Soybean Oil			
December	22.95	22.10	22.37
January	22.15	21.45	21.65
March	21.85	21.15	21.23
Soybean Meal			
December	174.20	165.20	165.90
January	174.20	165.50	165.70
March	177.00	167.50	168.10

Commodities

	High	Low	Close
Silver, New York (per oz.)			
Nov	4.69.00	4.66.20	4.66.20
Dec	4.79.50	4.66.50	4.67.00
Jan.	4.81.70	4.73.00	4.73.00
Copper, New York (per 100 lbs.) UNAVAILABLE			
Lumber, Chicago (per 1,000 bf.)			
Jan	197.00	192.50	196.70
Mar	200.00	196.60	199.90
May	202.80	199.10	202.60
Porkbellies, Chicago (per 100 lbs.)			
Feb	52.15	51.30	51.72
Mar	51.60	50.82	51.27
May	52.20	51.30	51.52
Gold, Winnipeg, (per oz.)			
Jan	158.35	156.20	156.40
Apr	161.70	159.50	159.50
July	165.00	162.80	162.80
Plywood, Chicago (per 1,000 sq. ft.)			
Jan	207.50	201.00	207.00
Mar	210.00	205.00	209.40
May	211.50	208.00	210.50

London

LONDON (CP) — Closing stock quotations today in new pence unless pounds are indicated, x-indicates that quotations includes dollar premium based on latest conversion rate, 0.7138.

Associated Brit Foods 64, Babcock and Wilcox 107, Bass Charrington 154½, BICC 102½, x-Blyvoors 440, BOC International 75, Boots 216, Bowater 166½, Brit Am Tob 265½, Brit Assets Trust 63, Brit Petroleum 900, x-Broken Hill Prop 324¾, Buffels 911⅞, Burmah Oil 54, x-Canadian Pac stgx 912, x-Charter Cons 132½, Cons Gold 159½, Courtaulds 110, De Beers 294½, Distillers 168, Dunlop 90, EMI 205½, x-F. S. Geduld 915⅝, Gen Elec 241½, Glaxo 582½, Grand Metropolitan Hotels 96¼, Gr Unv Stores 312, Guest Keen 267½, Hawker Siddeley 182, Hoover 382½, ICI 361½, Imp Tob 75¼, Kloof 587½.

Marks and Spencer 149, Metal Box 298, Minorco 142½, x-Phillips 875, Plessey 102, Rank A 238, Rio Tinto Zinc 183, Roan Conso 60, Sel Trust 377, Second Scott Inv 90¼, Snell T and T 559½, Tanganyika 142½, Thomson 642, Thorn 380, Tube Investments 386, Ultramar 240½, Unilever 516, Union Corp 263, Vaals 154, Vickers 177, Western Driefontein 924⅛, Western Deep Level 906¼, x-West Mines 76, W. Holding 917⅜, Woolworth 58½, Zambian Copper 13½.

BONDS: Brit Transport 96⅝, Brit Cons 923, Treasury 8½ 997½, War Loan 935⅛.

Dividends

Quaker Oats Co., 26 cents U.S. payable Jan. 20; record Dec. 23; xd Dec. 21.

St. Lawrence Cement Co. Ltd., class A, 28.5 cents payable Jan. 31; record Jan. 15; xd Jan. 12.

Spar Arospace Products Ltd., 3 cents, plus a special 2 cents; both payable Dec. 14; record Nov. 28; xd Nov. 24.

Silver

Closing basic price of 1,000-ounce certificates in the Victoria area $4.65 U.S. bid per troy ounce and $4.68 asked. Previous day $4.83 and $4.86.

Money

U.S. FUNDS

Purchase price of U.S. funds in Victoria area 1.1020 with 1.1050 for travellers' cheques and 1.0920 for coins. Selling rates 1.1205 for cash and 1.1175 for cheques.

At Montreal

U.S. dollar	1.1092	+ 3/100
Pound sterling	2.0163	−1 1/10

At New York

Canadian dollar	0.9014	− 1/50
Pound sterling	1.8175	−1 1/300

Nominal selling price of other monies in Canadian funds: Australia dollar 1.2485; Austria schilling .0694; Bahamas dollar 1.1110; Barbados Eastern Caribbean dollar .5564; Belgium convertible franc 0.3145; Bermuda dollar 1.1110; Brazil cruzeiro .0779; Bulgaria lev 1.1935; China renminbi .6220; Colombia peso .0306; Czechoslovakia crown .1995; Denmark krone .1815; France franc .2295; Germany mark .4950; Greece drachma .03110; Hong Kong dollar .2380; Hungary forint .0551; India rupee .1315; Italy lira .001280; Jamaica dollar .9075; Japan yen .004550; Mexico peso .0505; Netherlands guilder .4580; New Zealand dollar 1.1030; Norway krone .2035; Poland zloty .0571; Portugal excudo .0283; Romania leu .2311; South Africa rand 1.2795; Spain peseta .01335; Sweden krona .2320; Switzerland franc .5025; U.S.S.R. ruble 1.4626; Venezuela bolivar free .2583.

Livestock

CALGARY (CP) — Monday's receipts at the Calgary public stockyards of 530 head were mainly slaughter cows of average condition. Trade was moderate. There were too few good slaughter steers or heifers on offer to establish marketing trends. Slaughter cows traded on a good market at 50 cents to $1 higher with both local and export demand evident. Bulls traded 75 cents easier with those on offer not being good kinds. D1-2 cows 22-24, D3 21.50-22.50, D4 19.50-21.50. Good bulls 27-28.25. There were too few feeder cattle of any one class to establish marketing trends.

Mutual funds

TORONTO (CP)—Recent prices of investment funds supplied by The Investment Funds Institute of Canada Monday. They are the net asset value per share or unit (NAVPS) last circulated by the fund in accordance with its pricing practice as contained in the prospectus of the fund. n—no sales charge, x — U.S. Fund, y — delayed NAVPS, xd—ex-dividend.

Institute Members		yVenture	2.80
AGF Group		yVentqre Ret	4.12
Amer Grwth	4.85	**Universal Gr**	
Cdn Gs Egy	17.50	Save Equity	8.97
Cdn Sec Gth	5.22	Xave Income	5.30
Cdn Trusteed	4.71	**Non-Members**	
Corp Invest	5.50	Assoc Inv	5.60
Corp Inv Stk	5.27	yBeaubran	3.80
Gwth Equity	7.39	**CSA Mgmt Gr**	
Japan	10.49	Goldfund	4.09
nMoney Mkt	10.00	Goldtrust	3.18
Special	4.03	**Canagex Gr**	
All Canadian Gr		yBond	9.64
Compound	6.05	Fund	9.12
Dividend	6.31	Internatnl	7.91
Northn Egy	3.79	yMortgage	10.38
Revenu Gth	4.06	Capital Grth	10.18
Ventqre	4.20	xChase	6.11
4000	3.87	nComCp Mtg	10.13
Bolton Tremblay		**Desjardins Gr**	
nEquity	5.33	yCanadian	7.21
nyIncome	11.05	yHypotheq	4.40
nIntzrnatnl	6.96	yInternatnl	8.14
Calvin Bullock Gr		yObligatns	5.39
Acrofund	1.32	yQuebec	3.55
CIF	4.10	yPEP	2.08
Cambridge Gr		nySpec	5.39
Intl Energy	2.64	Dixon, Krog	6.23
Intl Grwth	4.52	**Dreyfus Group**	
Intl Income	3.53	yInc	11.35
Nat Res Gth	4.01	yInternatnl	13.24
Univest	5.04	yDomin Comp	6.82
Growth	6.44	nExecutv Can	6.27
Ciag Inv Grp		nExecutv Intl	1.59
nyCo-opera	9.51	xFid Trend	21.25
nyLdmk GF	9.83	nFst Cn Mtg	10.45
EKATON Group		Fiscon Fund	5.47
Commwth	16.69	nHarvard	6.52
Growth	10.05	Heritage	1.90
Income	4.70	**Industrial Gr**	
Internatnl	9.74	Indust Amer	2.75
Leverage	4.93	Indust Div	6.83
Venture	4.53	Indust Eq	6.66
Viking	4.82	Inudst Gth	5.17
Guardian Gr		Indust Incm	10.82
Enterprise	.87	Indust Pens	25.40
GIS Comp	10.72	ITCO	5.23
GIS Income	3.10	**Keystone Gr**	
yGwth Fund	10.17	Cus K-2	5.03
North Amer	4.05	Cus S-1	17.01
Mutual Acu	5.63	Cus S-4	3.92
Mutual Inc	4.53	Polaris	3.16
Sec Income	9.56	xLex Rsrch	14.45
World Equity	6.38	xManhatn	2.44
Investors Group		yMaritime Eq	2.48
yGrowth	9.83	yMarlborogh	6.00
yInternatnl	6.14	Natrusco	11.99
yJapan	11.43	**NW Group**	
yMortgage	5.00	yCanadian	4.25
yMutual	4.97	yEquity	7.14
yRetiremnt	5.28	xOne Wm St	13.88
yProvidt Mu	6.38	xOppenhmr	5.70
yProvidt Stk	4.85	**Pemberton Gr**	
Planned Invest Gr		nPacific Div	5.27
Canada Cum	6.44	nPacific Inc	2.78
yPld Resour	4.84	nPacific Res	3.00
yTaurus	6.43	nPacific Ret	5.13
Pret et Revenu Gr		nPacific US	4.78
American	9.78	**PHN Group**	
Canadien	6.01	yBond	11.25
Fonds H	5.04	yCanadian	7.70
Retraite	6.56	Fund	16.55
Prudential Gr		yPooled	28.28
Growth	5.43	nyRRSP	11.60
Income	5.38	**PMF Managmnt**	
Savings Invest Gr		nPension Mu	6.69
American	9.78	nXanadu Fd	3.84
Canadian	6.01	**Principal Gr**	
H Fund	5.04	yCollective	6.32
Retiremnt	6.56	yGrowth	4.52
Scotiafund Gr		yVenture	3.89
Scotiafund	.85	nPutnam	10.53
Scotiafd Mtg	1.05	**Sterling Group**	
United Bond Shr		Equity	5.74
yRoyFund	5.81	yMortgage	5.17
yRoyFnd Inc	5.22	xTech	7.03
United Group		Temple Gth	14.33
yAccumula	3.66	**Trans Canada Gr**	
yAccumula R	4.08	A	5.03
yAmerican	1.62	C	10.34
yCont Mortg	5.20	Special	4.06
yHorizon	2.52	Vanguard	6.62
ySecurity	4.78	Western Grth	4.94

Vancouver stock quotations unavailable because of computer trouble at the Vancouver Stock Exchange.

— AP

Heavy load

Japanese cars wait at dockside at Yokohama, near Tokyo, for loading on ships that will take them to the U.S. American and trade negotiators have been discussing massive Japanese trade surplus with U.S., but no concrete commitments have been made. One issue under discussion was export of Japanese cars.

Futures trade has a zinc-ing feeling

Colonist-Los Angeles Times Services

Futures trading in zinc, a metal widely used by carmakers and for structural steel coatings, is expected to start again in New York about mid-February after being shut down for seven years.

The Commodity Exchange of New York has drawn up a new contract to replace the one which was last traded in 1970, and its backers are hopeful that it will quickly prove itself to the industry as a means of price hedging as well as adding a new field for commodity price speculation. Some in the industry are not so enthusiastic, however, and said so at hearings held by the Commodity Futures Trading Commission.

The commission received the Comex application for a new zinc futures contract in March, 1976, but did not give its final approval until early last October. Representatives of U.S. zinc producers told the commission they feared that foreign producers might dump below-cost metal on the U.S. market under cover of deliveries through futures contracts.

To ease that concern, the commission came to an understanding with the Comex that the exchange would disclose the brand and country of origin of zinc stored in exchange-licensed warehouses, whenever that information was requested.

"The zinc industry has got real problems these days" said Seth Bodner, president of the Lead-Zinc Producers committee in Washington. "Prices are lower now in current dollars then they have been for two or three years — and in real dollars, they are lower still."

Bodner said the current price for slab zinc in New York is about 30 to 31 cents a pound, down from 37.4 cents average in 1976. The price was about 20 cents a pound before it boomed in 1973 and 1974 to around 39 cents.

Imported zinc has been priced 2 to 3 cents a pound below U.S. producers' prices, Bodner said, and some domestic producers have been losing money.

The U.S. imported 714,000 tons of primary zinc slab metal in 1976, he said, more than 63 per cent of the total 1.1 million tons of the metal used in this country last year. This year, imports are running a little over 50 per cent of U.S. consumption.

The producers' troubles have been aggravated by sharp swings in zinc consumption in the past 10 years, Bodner said. Zinc use peaked at 1.5 million tons in 1973, then fell to 925,000 tons in the 1975 recession.

9½ per cent Why Earn Less?

City Trust 5 Year Guaranteed Investment Certificates

Interest paid annually

CITY TRUST

Rates for more frequent interest payments available on request.

City Savings and Trust
1306 Douglas Street
Victoria, B.C. V8W 2E8
Phone: 383-4141

More for your money

Member of Canada Deposit Insurance Corporation

5 Year Guaranteed Investment Certificates

9¼% Per Annum

Interest paid annually

9% Per Annum

Interest paid semi-annually

Fully guaranteed by Royal Trust for term of deposit. No fee or handling charge. Rates subject to confirmation.

Royal Trust

1205 Government St.
Victoria, B.C.
388-4311

11-22 Member Canada Deposit Insurance Corporation

U.S. dollar, gold take pummelling

LONDON (AP) — The price of gold tumbled Monday, closing as much as $4 an ounce lower on European bullion markets.

The U.S. dollar also closed lower against almost all major European currencies. Triggered by a big dollar selloff in Tokyo, the U.S. currency reached record lows against the West German mark and the Swiss franc.

Though it hit new lows, the dollar fluctuated in a rather narrow band in thin trading. Dealers reported little trend to the money markets.

In London the price of gold closed at $157.25 a troy ounce, down $4 from Friday's closing rate of $161.25 an ounce. In Zurich, Europe's major bullion trading centre, gold closed at $157.625 an ounce, down $3.25 from Friday's $160.875.

The gold price has been on a generally downward trend since it reached a 2½-year high of $168 an ounce Nov. 9.

Dealers cited a brighter international picture — highlighted by Egyptian President Anwar Sadat's visit to Israel — as one reason for the decline of gold prices. Gold prices tend to go up during times of crisis.

Another reason given for the drop is that buyers are cutting potential losses as gold prices decline by selling, a process known as stop loss selling.

One London dealer said the outlook for gold does not look good, but that he wuld be surprised if the price dropped much further.

The dollar fell to 2.2370 German marks Monday in Frankfurt, breaking its previous post-war low of 2.2390 marks set Nov. 1. Friday's late rate was 2.2421 marks.

Against the Swiss franc, the dollar finally slid below the psychologically important 2.20-franc barrier. It was quoted at 2.1974 Swiss francs in late trading in Zurich. Its previous low — reached a week ago — was 2.2030 francs and Friday's late rate was 2.2035 francs.

Dealers said the dollar's decline reflected the U.S. foreign trade deficit and a generally disappointing economic performance.

The only gain of the day for the U.S. currency, which has been on a year-long slide against other major monies, was against the British pound, which closed at $1.8178 Monday, down from Friday's late rate of $1.8224.

RESIDENTIAL CONSTRUCTION MORTGAGES

On draw basis with 95% long term mortgages available

PACIFIC SAVINGS & MORTGAGE CORPORATION
802 West Hastings Street
Vancouver, B.C. V6C 1C8
Tel. (112) 687-9041

Concorde bookings brisk

PARIS (UP) — Daily Concorde supersonic jetliner service begins from Paris to New York and bookings are so brisk that twice-daily roundtrip flights are being considered, an Air France spokesman said Monday.

TISSOT

A model from the new Tissot Quartz Collection (ref. 40640)

de Goutiere Jewellers Ltd.

AGS Member American Gem Society

2542 ESTEVAN AVE.
592-3224

11-21

Buy or Rent

Portable Offices

When you need an on-site office, lunch-room, tool crib or lavatory do the easy, economical thing — buy or rent with ATCO, Western Canada's largest builder of portable offices. ATCO has 30 years of experience in developing climate conditioned space to go anywhere, anytime. For delivery tomorrow — call today. For further information call our man at ATCO Structures Ltd 1134 Homer Street, Vancouver, B.C. Telephone (604) 682-7411.

ATCO Site Offices

Now! Kodak copiers in Victoria.

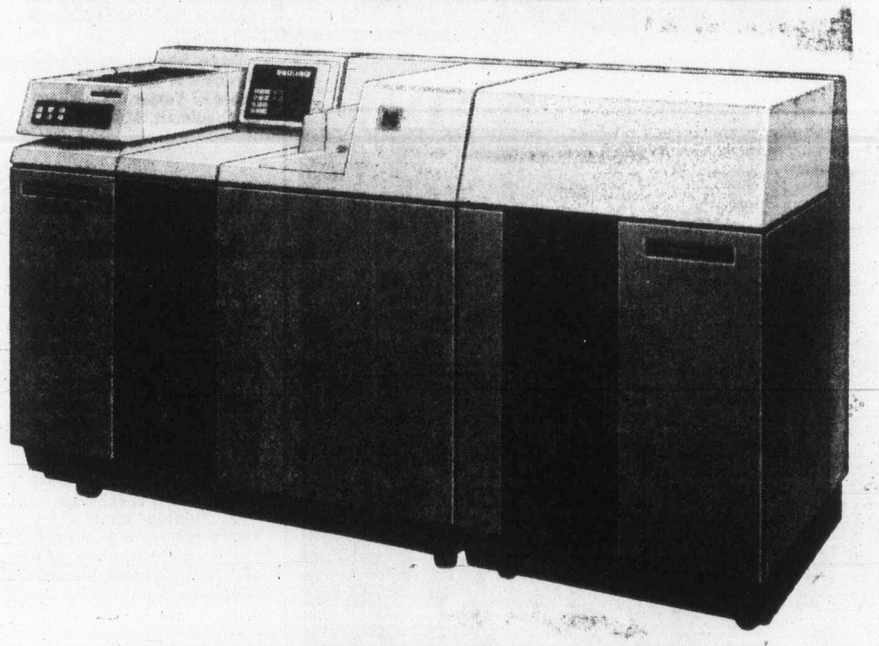

Kodak Ektaprint copiers are here. Six models deliver superb copies at 4200 an hour. Wide choice of automatic features: reduction copying... automatic feeding and collating...automatic finishing for completely finished sets, collated, jogged and stapled.

If your monthly rental is $1,000 or more, you owe it to yourself to take a close look at the new Kodak Ektaprint copiers.

Call Kodak at (604) 926-7411 or mail the coupon:

KODAK CANADA LTD.
100 Park Royal S.
W. Vancouver, B.C. V7T 1A2

Ask us Kodak

☐ I am interested in seeing Kodak Ektaprint copier-duplicators in action.

My monthly volume averages _____ (insert average)

NAME _____ TITLE _____

ADDRESS _____

CITY _____ PROV. _____ CODE _____

TELEPHONE NUMBER _____

VCT-11-22-14

Kodak Ektaprint copier-duplicators Kodak

UVic rower tops at Seattle

Lisa Roy of the University of Victoria won the junior singles event in an eleven-team, invitational rowing regatta in Seattle over the weekend. Placing third was Janice Mason of UVic and the same two rowers teamed for a third-place finish in junior doubles.

Soccer standing crowded behind leading Vic West

It may be lonely at the top of the Vancouver Island Soccer League's Premier Division but there's a crowd in second place.

Victoria West, riding an eight-game unbeaten string, has a six-point lead in first place and following weekend games, four clubs are bunched in second spot.

University of Victoria Vikings and Nanaimo are responsible for the over-crowding, each coming up with victories Sunday which enabled them to move up.

UVic nudged Oak Bay 2-1, as Dan Lomas headed in the winning goal with one minute left, and Nanaimo stung Cosmopolitan Royals by an identical score at Heywood Avenue Park.

At UVic, Lou Rawley gave Oak Bay a short-lived lead at the five-minute mark but Vikings tied the scored at 55 minutes on a goal by Mark Yawney.

For Nanaimo, Ron Higgins' looper at the 30-minute mark opened scoring and the winner came from Rick Sage at 65 minutes. Todd Porter replied for the Royals.

The winners joined idle Duncan Powell's Men's Wear and Gorge Molsons in second, each with nine points.

★ ★ ★

Second, third and fourth-division results:

SECOND DIVISION

VICTORIA WEST (2) — Tim Elwell, Mike Murray; **FRISIA CONSTRUCTION (2)** — Jim Bissenden, Gordie Eisemhuth.

DAVINCI (3) — Dave Fish, Keith Bridge, Mike Allabarton; **LABATTS (2)** — Derek Harrison, Barry Goodson.

NANAIMO UNITED (3) — Bob Marshall 2, Laurie Grey; **METRO TOYOTA (2)** — Mike Farrell, Tibeiro de Frias.

THIRD DIVISION

Oak Bay Alumni 3, Vanfreights 2.
Saanich Braves 0, Oak Bay Reserves 0.

FOURTH DIVISION

Prairie Inn 2, Castaways 4.
Victoria Gaels 0, Port Alberni 12.
Sooke United 2, Victoria Athletics 0.
Matthews Heating 1, Campbell River 6.
Duncan K and R Rovers 0, Duncan Image It 1.
Croatia 5, Saanich United 0.

Brewers hire Dalton

MILWAUKEE (AP) — Harry Dalton, who built Baltimore Orioles into a baseball power in the late 1960s, has taken over as Milwaukee Brewers general manager after a stunning weekend purge in which general-manager Jim Baumer resigned and manager Alex Grammas and player development chief Al Widmar were fired.

Dalton, California Angels general manager since Oct. 27, 1971, will be given a virtually free hand to strengthen a team that has not been close to a winning season since its inception as the Seattle Pilots in 1969.

Baumer, Grammas and Widmar were victims of the Brewers most disappointing season since the club moved here in 1970. Despite high hopes and a typically fast start, the Brewers faded in early June and finished sixth in the American League East with a 67-95 record.

Baumer, general manager since 1974, said he resigned Friday night and had been thinking about it for two weeks. He said he has been offered a job of an unspecified nature in the Brewer organization.

Grammas, the former Cincinnati Reds coach hired by the Brewers two years ago, will be paid in full for the year remaining on his contract.

"We are grieved by the whole situation, but we concluded after months of long and agonizing thought that it simply was time for a change," Brewers president Bud Selig said.

Dalton, 49, joined the Baltimore organization in 1953 and was named the Orioles player personnel chief in 1965. In his six years in that capacity, the team that had moved to Baltimore as the rag-tag St. Louis Browns in 1953 won four American League pennants and two World Series. He was named major league executive of the year in 1970.

Four schools qualify for B.C. volleyball

Four Island high schools, headed by Spectrum of Victoria, advance to the B.C. volleyball championships in Rutland, Dec.1-3, following the tournament for the Vancouver Island title at Esquimalt High School Saturday.

Spectrum secured the crown, dropping Georges Vanier of Courtenay 15-6, 12-15, 15-7 in the final after the teams finished first and second, respectively, in round-robin competition.

Joining the finalists at Rutland will be Belmont and Esquimalt, each of which bowed in the semi-finals. Fourth-place Belmont lost to Spectrum 15-3, 15-9 and the Courtenay squad dumped Esquimalt 15-6, 6-15, 15-9.

Following in tournament standings were Cowichan, Victoria High, Nanaimo and Claremont.

Dave Shokar and Mike Piechnik of Spectrum, Chris Jones of Vanier, Jay Wilson of Esquimalt, Mike Toakley of Claremont and Sukhdave Hayer of Cowichan were named tournament all-stars.

B.C. Olympic top tourney

B.C. Olympics of Vancouver captured an invitational men's volleyball tournament at the University of Victoria Sunday.

Defeating UVic 15-5, 15-7, 16-14 in the final, Olympics emerged at the head of a four-team field. In the consolation match, Namdor of Victoria trimmed Esquimalt Athletics 15-7, 15-11, 15-13.

In opening-round play, Olympics downed Esquimalt 13-15,15-11, 15-11, 13-15, 15-9 and UVic defeated Namdor 15-9, 16-14, 15-10.

Girls soccer

Results of Saturday games in the Victoria and District Girls'Soccer Association:

Senior Section I—Cardinals 1, Canadians 0; Saltspring 6, Blackhall 1; UVic 4, Expressos 0.

Senior Section II—Islanders 3, Glen Valley 1; T-Birds 6, Saanich United 1.

Intermediate—Oak Bay 2, Cougars 1; Gordon Head 4, Gorge Royals 0; Gorge FC 7, Skyhawks 0.

Hornets post football first

Defeating a Seattle team for the first time, Saanich Hornets clipped Burien Bearcats 22-12 Sunday in an exhibition football game at Cedar Hill Park.

The B.C. Peewee champions scored 16 points in the second half, snapping a 6-6 tie to down the U.S. visitors.

Gary Layton, named the game's outstanding player, sparked Saanich with two touchdowns and Doug Waldie added a third. Paddy Wyman's pair of two-point conversions completed Hornets' scoring.

MONEY To Buy A CAR OR TRUCK . . .
SEE RAY BERTOIA AT
ISLAND FINANCES LIMITED
764 Fort St. 386-6381
"Serving Victoria Since 1925"

GLASS!
ALL KINDS OF IT!
VICTORIA GLASS
WINDOW REPAIRS
WINDSHIELDS
388-4811 • 360 Bay • 388-4141
2-7

EVERYDAY LUNCH SPECIAL
11:30 a.m. to 2 p.m. MON.-FRI.
HOT PRIME RIB of BEEF SANDWICH 2.65
Served open-faced with gravy, golden French fries, coffee or tea.
Take a friend to lunch!
All this and friendly service too.
LONGHORN STEAKHOUSE
4066 SHELBOURNE 11-21 477-8022

SALES REPRESENTATIVE
Experienced sales representative required to sell, service and expand our accounts in the Victoria area. Experience in calling on retailers and wholesalers in the Victoria area an asset. Salary and bonus plan on sales. Excellent car plan. Many company benefits. For more information please contact Cordell Pennington at:
CHATEAU VICTORIA
740 BURDETT AVE.
VICTORIA, B.C. V8V 1B2
PHONE (604) 382-4221
Monday, November 21st to Wednesday, November 23rd between 7:00 P.M. and 9:00 PM
HARTZ MOUNTAIN PET SUPPLIES LTD.
7771 ALDERBRIDGE WAY
RICHMOND, B.C. V6X 2A4
273-5594

TAX SHELTER
Townhouses with CCA Certificate. Fully rented and professionally managed. Excellent location next to park and waterfront.
Wheaton Construction Ltd.
385-5702

WATERFRONT
Income Tax Shelter
Spectacular waterfront location at Ocean Village makes these townhouses and apartments an exceptional investment opportunity. For detailed information with no obligation call Mike O'Donnell or Steve Shea at 642-5254.
10-5

BILLS TO MAIL?
Why lick stamps and flaps? Let our machinery stamp and seal for you. 1,000 or more $3.70 per 1,000 plus postage.
IDEALETTER SERVICES LTD.
2524 Government St. 382-9296
across from the Rosebud Bakery (near Bay and Government)

NOOTKA COURT
1200 SQ. FT. EXECUTIVE OFFICE SPACE AVAILABLE
Carpeting, a.c., elevator.
Partitioning to suit tenant.
T. DAVIES
388-9181 or 477-0511
DIVERSIFIED HOLDINGS

Commercial INSURANCE
• LIFE • TRAVEL • FIRE •
YOUR Wawanesa AGENT
Autoplan
THUNDERBIRD INSURANCE AGENCIES
102-1175 COOK ST. 385-9795
GENE POTVIN

JAMES R. ENGLISH, B.A., C.A.
and
RICHARD W. SEABROOK, C.A.
are pleased to announce the opening of an office for the practice of their profession.
English & Seabrook
CHARTERED ACCOUNTANTS
804 Cormorant Street
Victoria, B.C. V8W 1R1
Telephone 388-5135
11-19

Don't want a car for two or three years?
We Have
SHORT TERM LEASES!!
EXAMPLE:
1978 COUGAR XR-7
Power steering and brakes, V-8 automatic, vinyl roof.
$199 Per Month
PLUS INSURANCE AND PLATES
INCLUDES 2000 KILOMETERS PER MONTH
MIN. ONE MONTH

Budget rent a car
3657 Harriet Road — 386-7715
at Trans Canada Hwy.
11-21

The Inn at Denman Place, Vancouver: put it on your business card.
You'll put yourself at Vancouver's best business address. Close to downtown, closer to English Bay and Stanley Park. Choose a big room, a one or two bedroom suite with kitchen. You'll have complete privacy and all the advantages of an "office away from the office" (including your own coffee maker, and refrigerator!). As little as $28 a night single buys you everything The Inn has to offer. Three restaurants, indoor pool, saunas; even a shopping mall and movie theatre! Next time you're coming to Vancouver impress them. Even more, impress yourself. Stay at The Inn.
For reservations, see your travel agent, or Telex 04-508-514.
John Van Ommen Manager
THE INN AT DENMAN PLACE
1733 Comox Street (at Denman), Vancouver, B.C. V6G 1P6 (604) 688-7711

Good friends are never out of style.
Old Style
Quality you can taste.

MANAGEMENT SEMINAR
FINANCIAL TERM LOAN ANALYSIS
This seminar proposes a set of simple techniques which all small businessmen can use when evaluating the financial health of their business and also a series of practical questions which should be answered when considering a proposal for a term loan.
CASE STUDY: THE HABERDASHER COUNTER LTD.

Small Business Management Seminar
At IMPERIAL INN
On December 6, 1977 from 8:30 AM to 4:30 PM
Registration fee of $15. per person, luncheon included.
For further information, please contact
Miss K. Ring tel.: 385-3375
Complete this coupon, and mail it along with your cheque to the following address:
Management Seminar,
Federal Business Development Bank,
850 Fort Street
Victoria, B. C. V8W 1H8
Name(s) _____
Address _____
_____ Postal Code _____ Tel.: _____

Say it isn't so, Joe

Thought of a comeback depressing

By WILL GRIMSLEY

NEW YORK (AP) — Say it ain't so, Joe.

A ring comeback for Smokin' Joe Frazier? What depressing, chilling thought for everyone who admired you as a fighter and man ever since you came out of that Philadelphia slaughterhouse and started bouncing your square, unguarded chin against any heavyweight who would dare pull on gloves with you—sometimes two and three times over.

Now the wheelers and dealers are trying to get you in the ring again with a murderous old puncher named Earnie Shavers. A million easy bucks. Then, should you win, there's another shot at your old antagonist, Muhammad Ali—your fourth.

Five million bucks this time. Man, doesn't that look tempting?

Get behind me, Satan.

A million bucks, five million bucks—you need that as much as you need one of Shavers's lightning, roundhouse rights which could scramble your brains for keeps.

What would you rather have—a few million more greenbacks to toss into some bank vault already overloaded with purses you have won and frugally saved, or a body that instinctively starts throwing punches every time the telephone rings?

Take some advice from your legion of old friends and admirers. Forget it. For your kicks, belt a song, not a ring enemy.

Remember the advice of your old trainer and advisor, Yank Durham, now dead, after that brutal 15-round fight with Ali—the first—back on March 8, 1971. That slugfest that left both of you looking as if you had survived the sausage grinder.

"Quit now, Joe," Yank said. "You'd be foolish to fight again."

You were the winner but you hid in your hotel room, ashamed to show your battered face. You went to the hospital and passed blood for two weeks.

But Yank's pleas fell on deaf ears.

"I'm a restless man," you argued. "I got to always have a challenge something to make me go."

So go you did. You kayoed a couple of palookas and then, on Jan. 22, 1973 in Kingston, Jamaica, you ran into a juggernaut named George Foreman and didn't know what hit you. Six times you hit the canvas before you were stopped in the second round.

That was the time to quit, but you were too proud.

You fight Ali again in January, 1974, and lose in 12—a close battle in which you took a lot of punishment. A couple of tuneups and then came the so-called "Thrilla In Manila," Oct. 1, 1975.

This was one of the greatest fights in heavyweight history—a knock-down, drag-out brawl between two great champions. It was a shame to declare either the victor, but Ali won in 14.

"It was like being near death," a battered Ali said afterward.

It was not until Foreman knocked you out a second time that you finally saw the light and officially retired.

"I'm going to be a music man," you said, taking your rock group on the road.

Now you've got the resin itch again, at age 33, rusty and wearing the scars and bumps of 36 heavyweight battles. You never knew the word retreat. You never knew how to duck.

C'mon Joe, leave us with our memories.

Let us not forget the black kid, youngest of 13 children who baled hay on a South Carolina farm, worked in a slaughterhouse, won an Olympic gold medal and became one of the deadliest punchers in heavyweight history.

Canucks trade for defender

VANCOUVER (CP) — Vancouver Canucks acquired veteran defenceman Sheldon Kannegiesser in a National Hockey League trade Monday with Los Angeles Kings, general manager Jake Milford of the Canucks announced.

Milford said in a news release that the Canucks sent defenceman Larry Carriere to the Kings in the straight player deal.

"During my three years in Los Angeles, Kannegiesser was one of the Kings' best defensive players," said Milford. "He always had about the best plus-minus record on the team."

Milford was general manager of the Kings before resigning last spring and accepting the Vancouver position.

Vancouver has one of the worst defensive records in the NHL this season.

Kannegiesser is a 10-year professional who also has NHL experience with Pittsburgh and New York Rangers.

Carriere, 25, was playing for Tulsa Oilers of the Central Hockey League when traded.

Bays ready for opener

Oak Bay Bays open their high school basketball exhibition schedule at home Wednesday, facing Richmond High at 6 p.m.

Bays will be led by last season's provincial most valuable player Ken Kirzinger, who scored 27 points in the Bays' 71-68 victory over Oak Bay grads last week, and six-foot-five returnee Kelly Dukeshire.

The game marks Oak Bays' final home appearance until Dec. 15.

Niemeyer rink best in Dogwood

Rinks from four clubs divided the spoils over the weekend in the sixth annual Dogwood women's bonspiel at Playland Curling Club.

Ruby Niemeyer's Victoria Curling Club foursome grabbed top honors in the "A" event, while Mary Matheson of the Racquet Club emerged victorious in event "B".

Blanche McCallum and her Oak Bay rink won event "C" and the Helen Griffin ensemble of Juan de Fuca topped the "D" event.

"A" EVENT

1. Ruby Niemeyer, Tere Batters, Lea Corke, Joan Hall (VCC).
2. Lee Jameson, Edna Messum, Ellen Armitage, Betty Stubbs (OB).
3. Fran Turner, Carol Rowe, Lorraine Ross, Margie Massey (PI).
4. Marg Sigmar, Brenda Gold, Lois Waters, Sharon Bertola (VCC).

"B" EVENT

1. Mary Matheson, Diane Samson, Shelagh Bell, Astrid Doidge (RC).
2. Helen Edwards, Pat Morrison, Doreen Baker, Joy Parsons (VCC).
3. Audrey Webb, Irene Moore, Jan Magar, Ethel Boon (PI).
4. Carmel Marshall, Dorothy DeGirolamo, Audrey Keely, Shirley Naysmith.

"C" EVENT

1. Blanche McCallum, Marian Andrews, Deanne Hedley, Brenda Organ (OB).
2. Marion Smith, Trinette Prior, Dorothy Emerson, Cathy Thompson (PI).
3. Doris Pinkerton, Marivonne Thompson, Pam Schemilt, Robin MacKenzie.
4. Audrey Duff, June Hayman, Phyl Wall, Betty Reeson (RC).

"D" EVENT

1. Helen Griffin, Lois Bishop, Vi Sharp, Barb Jewell (JdF).
2. Joan Williams, Fay Walker, Betty Callaway, Darlene Gage (Esq).
3. Flora Martin, Elsie Humphrey, Shelley Wilson, Nita Moody (VCC).
4. Phyl Bird, Eleanor Miller, Barb MacKenzie, Kathy Bird (Esq).

Johnston foursome tops Mill Bay spiel

The Diane Johnston rink, representing the host club, earned the "A" title of the Mill Bay women's bonspiel over the weekend.

Muriel Lowery of Esquimalt Sports Centre placed second in the event, while Betty James of Duncan captured a victory in the "B" event.

Joyce Houle of Juan de Fuca was tops in "C" play and Shirley Richards of Esquimalt headed the list in event "D".

Other prize winners:

"A" EVENT: 1. Diane Johnston (MB), 2. Muriel Lowery (Esq), 3. Linda Castle (MB), 4. Barb Odeh (RC).
"B" EVENT: 1. Betty James (D), 2. Rhonda Wright (D), 3. Linda Miller (MB), 4. Karen Todoruk (LkC).
"C" EVENT: 1. Joyce Houle (JdF), 2. Joan Hepburn (D), 3. Frankie Doan (Nan), 4. Mickey Anderson (MB).
"D" EVENT: 1. Shirley Richards (Esq), 2. Isobel Heller (D), 3. Shirley Lockhart (MB), 4. Ella Hellet (MB).

Royal Trust MANAGED FUNDS
UNIT PRICES—VALUATION DATE: October 31, 1977

	Price per Unit
"A" FUND (American Stock)	$11.1976
"B" FUND (Bonds)	9.4493
"C" FUND (Canadian Stock)	14.1191
"M" FUND (Mortgages)	10.0063

APARTMENT BLOCKS

12 SUITES	$ 240,000	45 SUITES	$1,225,000
24 SUITES	$ 772,000	56 SUITES	$1,120,000
30 SUITES	$ 560,000	61 SUITES	$1,300,000
34 SUITES	$ 975,000	95 SUITES	$1,900,000
44 SUITES	$1,300,000	125 SUITES	$3,500,000

(Sorry Sold)

SEE PETER BROWN OF P.R. BROWN & SONS, LIMITED
762 FORT ST. 11-21 385-3435 anytime

Woodstone Place
May Have What You Really Want in a New Condominium Home

LOCATION:
Very desirable residential location on quiet Rockland area tree-lined street. 1039 Linden Avenue, near Rockland Avenue.

PEACEFUL ENVIRONMENT
Small, compact, quiet, strictly residential development with only 26 suites in entire building.

QUALITY
Superior construction, quality appointments and meticulous attention to finishing — close scrutiny is invited.

VALUE:
No subsidies or give-aways — just good, solid value. 14 two-bedroom suites remaining give a good selection. From $47,900 to $52,900.

OPEN TO VIEW 7 DAYS A WEEK 12-5
DIAMOND DEVELOPMENTS LTD.
386-1255 11-14 595-4094

1 YR. TO MAKE UP YOUR MIND
PURCHASE ONE OF THESE LUXURY SUITES in
Village Oaks
and if you're not completely satisfied the vendor will buy it back at the same price you paid for it in one year's time.
OPEN HOUSE TODAY 1:30-4:30
2125 Oak Bay Avenue
ART BEDFORD
Whyte & Gower
OAK BAY PROPERTIES LTD. 592-2407 8-12

JUDGE FOR YOURSELF
After you have seen all the others visit
1019 McCLURE
OPEN TUES.-SAT.
2:00 to 4:00

Not just an ordinary condominium but a small select building of only 4 suites per floor. Each individually styled with its own decor. Private laundries. Controlled entrance. Wood-burning fireplaces. 2 bedrooms. Master en suite. $43,700 to $48,600. (subject to increase Jan. '78). 5 only remaining. Walking distance to all downtown.
H. BLAKE — 598-3321
JACK MEARS OAK BAY REALTY LTD.
11-23

$1,000 BONUS BEFORE CHRISTMAS
Good Selection Left!
RENTS INCREASING OR YOUR HOUSE AND GARDEN TOO MUCH?
Come and see what we have to offer at
JOFFRE MANOR
1121 Esquimalt Rd.
20 CONDOMINIUM SUITES
1 Bedroom from $31,200 2 Bedroom from $36,900
3 Bedroom at $45,900
(Next door to Municipal facilities and shopping)
Featuring: Inspiring rec room and lounge, bright workshop and separate exercise room
SECURITY WITH MODEST OUTLAY
VIEW WITH CLARE BROCK Phone 388-9662 or 598-3321
1:30-5:30 DAILY Sunday by Appointment
JACK MEARS OAK BAY REALTY LTD. 11-10

Katie Buns
DRASTICALLY REDUCED!!
FROM $125,000 to $105,000
—2 Acres
—Newly fenced and cross-fenced
—6 paddocks
—4 stall barn with 10 ton hay loft (full)
—2-bedroom, full basement bungalow, remodelled inside
—additional outbuildings
—low maintenance landscaping
—all curtains, drapes, fridge, stove, new washer and dryer included in sale
CALL ME NOW
KATIE BUNS
386-8441
J. H. WHITTOME & CO. LTD.
3200 Quadra St.
386-8441
Est'd 1898
"THE HISTORY MAKERS"
11-21

Garry Bentham
ASK GARRY
IS MY PROPERTY LOCATED IN YOUR SERVICE AREA?
CALL 386-8441
J. H. WHITTOME & CO. LTD.
3200 Quadra St.
386-8441
Est'd. 1898
"THE HISTORY MAKERS"
11-21

Spectacular Seaviews,
Mount Baker and Islands. 32x16 Heated Swimming Pool with 2,000 ft. of Decking for Sunbathing

Spacious residence. Five bedrooms. Three washrooms. Family room. Recreation room. Den with bookshelves. Separate office. Super large kitchen. Guest size separate dining room. Great sundeck offering 180° of panoramic seaviews. Excellent private accommodation for in-laws or guests. A one of a kind exciting home at a very reasonable price of:
$155,000
To view please call
National Trust
W. G. MOORE
479-3331
SINCE 1898
479-7161
11-21

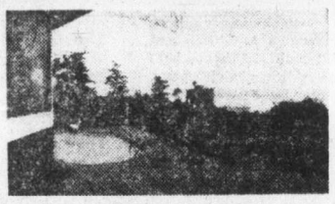

A LUXURY CONDOMINIUM DEMANDS QUALITY THROUGHOUT
That's why Mearon Development Co. chose Wheaton Construction to build
TOD HOUSE

2323 HAMIOTA
(at Cadboro Bay Rd.)
OPEN DAILY 2:00 to 4:00
(Except Mondays)
14 unique suites offering that certain atmosphere so hard to find. Rooms you can furnish and live in. 2 bedrooms. Separate bathrooms. Wood-burning heatilator fireplaces. Thermopane windows and the sense of strength and security of masonry, concrete and steel construction. Some with beautiful views of sea, mountains, sunsets.
Above all it's in Oak Bay between Golf Courses. Handy to Rec. Centre, beach and stores on the bus line. Prices $65,000-$99,500 (subject to increase in Jan. '78).
W. MOHR or H. WHILEY — 598-3321
JACK MEARS OAK BAY REALTY LTD.
11-21

Owners of smaller businesses in British Columbia...
Can FBDB help you?

Financing
FBDB lends or invests in new or existing smaller businesses to help them finance modernization, expansion, metric conversion or other programs.

Training
FBDB conducts management training seminars to help improve management skills in small business.

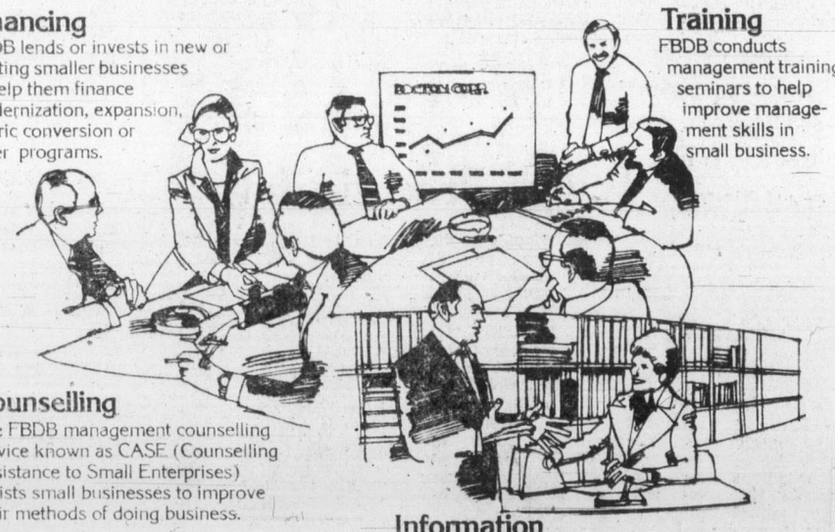

Counselling
The FBDB management counselling service known as CASE (Counselling Assistance to Small Enterprises) assists small businesses to improve their methods of doing business.

Information
FBDB provides information about assistance programs for businesses available from the Federal Government and other sources. The bank also has free pamphlets covering topics relating to the management of small business.

ASK FOR OUR FOLDER.

FBDB offices in British Columbia

ABBOTSFORD	(604) 853-5561	KELOWNA	(604) 762-2035	TERRACE	(604) 635-4951
BURNABY	(604) 438-3581	LANGLEY	(604) 533-1221	VANCOUVER	(604) 681-7484
CAMPBELL RIVER	(604) 287-9236	NANAIMO	(604) 753-2471	VANCOUVER EAST	(604) 873-6391
CHILLIWACK	(604) 792-8621	NEW WESTMINSTER	(604) 525-1011	VERNON	(604) 545-7215
COURTENAY	(604) 338-6232	NORTH VANCOUVER	(604) 980-6571	VICTORIA	(604) 385-3375
CRANBROOK	(604) 426-7241	PRINCE GEORGE	(604) 563-0641	WILLIAMS LAKE	(604) 398-8233
KAMLOOPS	(604) 374-2121	RICHMOND	(604) 273-8611		

FEDERAL BUSINESS DEVELOPMENT BANK

President steps down as Sandown meet ends

By STAN COOPER

Let it snow, the thoroughbred racing meet at Sandown Park is over for another year.

Plagued by rain, wind and unusually cold conditions during its 19-day existence, the program came to a close Monday under clear skies and temperatures a mite higher than those on the weekend.

The slightly-better weather brought 2,050 fans out to 'get-away' day and they wagered $202,273 to push the meet total over $3.7 million.

Averages were down from 1976 when balmy weather produced record numbers of fans and dollars.

Still, the 1977 following of the sport totalled 53,225, or 2,801 a day, exactly 500 off the 1976 daily total. They wagered $3,712,856 or $195,413 per day, about nine per cent less than the previous year. The total handle was up by almost $300,000 but the 1976 meet was only 16 days.

"All things considered, we did quite well with this meet," said Ed Popham, president of Capital City Turf Club, organizers of meets here for the last three years.

"The weather was against us right from the start but the fans never gave up, they like their racing here," Popham continued.

Popham, who took the occasion of the postrace gathering in the press room to announce that he's stepping down from the position he has held for more than three years, said there won't be large amounts of money available for renovations to the aging track but there would be some improvements made.

It's expected that long-time Victoria horseman George Harknett, vice-president of CCTC, will become the new president.

Meanwhile, the main participants in the meet took advantage of the hard, fast track to post some of the best times in the last three years.

The fastest time was recorded by favorite Go' In Dude, who covered the six-and-a-half furlongs in one minute and 21 seconds but the six other winners at the distance were only two seconds or less off that pace.

The competitors in the ninth race were well off the track record but the finish of Crafty Crusader and Triple Two returned $78 on the exactor, the third such handsome payoff in the last three days.

Crafty Crusader, a visitor from prairie tracks who likes the long going, won the mile and five-eighths test, nicknamed the Adios Amigos, in honor of former track-announcer Jack Short, who wound up a 43-year career in broadcasting on closing day here last year.

The Keith Trenholm-trained gelding took over the lead after one mile and finished two lengths up on Triple Two and seven ahead of the popular Mi Soldier to earn the major share of the $3,000 purse.

Crafty Crusader returned $7.30, $4.30 and a surprisingly-high $4.90; Triple Two paid $8.30 and $4.30 and Mi Soldier returned $4.80.

Top payoff on the nine-race card occured in the fifth race, when It's Gonna Be Close edged longshot Gunlayer for a $114.30 quinella return.

Mecapo, an 8-to-1 shot, returned the highest win price, $18.60, and the lowest payoff came in the eighth, when favorites Black Lila and Gun Music finished that way for a $5.50 quinella.

Apprentice jockey Danny Williams, up on Go'In Dude, Black Lila and seventh-race winner Fielder Frank, finished on top of the win standings with 29, seven more than runner-up Jesus Munoz. Williams, a 17-year-old from Richmond whose late father Ronnie, rode here in the 1950s, was presented with an evgraved watch following the seventh race.

Presentation of a similar watch to the top trainer of the meet was delayed until after the final race. Wayne Anderson, who didn't have a horse entered on Monday, won out with eight first-place finishers, one more than Les Mattoon, also of Vancouver. Mattoon's horse in the finale was Mi Soldier.

Tops amongst the thoroughbreds was Cheetah Child, the winner in the fourth race and the only four-time winner in the entire meet.

BREAKAGE . . . . Vancouver-trainer **Fred Dyson** claimed **Fielder Frank** out of the seventh race . . . **Andy Smith** was third in the jockey standings with 16 wins, one more than apprentice **Don Frazier** . . . mutuel tickets may be cashed at **Harknett Fuels**, 2333 Government St., Victoria from today until Friday, 10 am to 4 pm daily . . . Popham will stay on as a CCTC director . . . Purses for the meet totalled $186,201 . . . top payoff came on the second race of opening day, longshot **Shepherd's Run** returning $91.40 and combining with **Prince Choy** for at $252.70 quinella . . . Jack Short, now a member of the B.C. Racing Commission, decorated the winner of the Adios Amigos . . . all coffee was on the CCTC after the fourth race, a move appreciated by the fans.

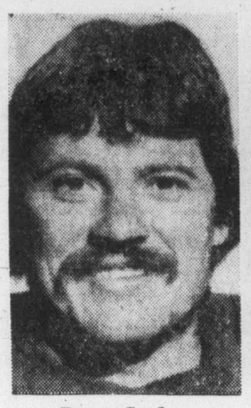

Dave Cutler
. . . only unanimous pick

Jerry Tagge
. . . heads 10

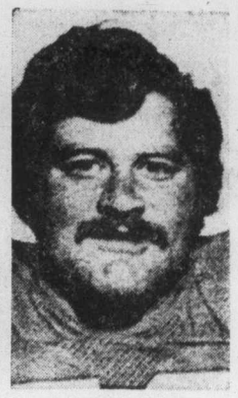

Al Wilson
. . . third straight year

Tagge, nine mates named as all-stars

Quarterback Jerry Tagge, who helped steer British Columbia Lions into the Canadian Football League playoffs for the first time since 1974, leads a contingent of 10 Lions on to the 1977 Western Conference all-star team.

Makeup of the team, which also includes eight members of the first-place Edmonton Eskimos, five from Winnipeg Blue Bombers, three from Saskatchewan Roughriders and two from Calgary Stampeders, was announced Monday.

It was selected by members of the Football Reporters of Canada in Western cities, and for the first time included a punter and place kicker.

A year ago, when B.C. and Calgary missed the playoffs, the Lions placed four men on the WFC all-star team while Saskatchewan, which went to the Grey Cup, had 11, Winnipeg six, Edmonton two and Calgary one.

Tagge is joiner on the offensive team by four teammates, wide-receiver Leon Bright, centre Al Wilson and tackle Layne McDowell, both for the third straight year, and punter Lui Passaglia.

Dave Cutler of Edmonton, who broke his own pro football record by booting 50 field goals, was selected as the place-kicker and was the only unanimous choice in the voting.

Another Eskimo joining him on the offensive squad is tackle Charlie Turner, selected for the fifth time, although he missed the team in 1976 after four consecutive seasons as a WFC all-star.

Winnipeg, which placed third although it had a won-lost record that was identical to Edmonton and B.C., is represented by Jim Washington at running back, Tom Scott at slotback, Buddy Brown at guard and Gord Paterson at tight end.

Willie Burden of Calgary is the other running back and teammate Tom Forzani is picked as wide receiver for the third time, after a two-year absence from the all-star squad.

Saskatchewan, which was represented by four offensive players a year ago, has only guard Ralph Galloway, named for the fifth year in a row.

The Eskimos put six men on the defensive squad — cornerback Larry Highbaugh, for the fourth time in five seasons after missing in 1976, defensive-half Pete Lavorato, middle-linebacker Dan Kepley, tackle Dave Fennell and ends Ron Estay, back for the first time since 1973, and Dave Boone.

The B.C. representatives are tackle Frank Landy, outside linebacker Glen Jackson, safety Grady Cavness and two players who finished in a tie in the voting with Paul Williams of Saskatchewan for one of the cornerback spots — Joe Fourquerean and Rocky Long.

The other Roughrider is Roger Goree, named for the fourth time in five years, while Winnipeg's only defensive all-star is halfback Chuck Wills.

Tagge, a 27-year-old graduate of the University of Nebraska who saw limited action in the National Football League and the old World Football League before being cut by Chicago Bears in 1976, completed 57 per cent of his passes for 2,787 yards and 14 touchdowns this year.

He trailed both Ron Lancaster of Saskatchewan, a perennial all-star, and Ralph Brock of Winnipeg in WFC quarterback statistics but was credited with leading the Lions to a 10-3 record, good enough to clinch a playoff berth, before suffering a late-season letdown.

Bright, a rookie who left college after his sophomore year in which he was top ground gainer for the University of Florida, didn't top the West in any single department but contributed 1,841 yards to the B.C. cause — 816 on 45 passes, 606 on kickoff returns and 419 on punt returns.

Scott led the WFC in yardage gained on passes, with 66 catches for 1,079 yards and 10 touchdowns, and was fourth in kickoff returns with 395 yards.

Forzani was next in yardage on passes, with 51 catches for 894 and five TDs, and also returned 50 punts for 406 yards.

No. 3 in yardage gained on passing was Paterson who caught 67 for 882 for Winnipeg and scored five touchdowns.

Washington and Burden were 1-2 in rushing, Washington gaining 1,262 yards on 252 carries for a five-yard average, and Burden picking up 1,032 yards on 220 carries for a 4.7 average. Washington scored six touchdowns and Burden five.

Passaglia was second in punting average, 44.3 to an even 45 for Edmonton's Henry Ilesic who joined the Eskimos after their sixth game.

McKay sparkles in Athletic win

	P	W	L	F	A	Pts.
Athletics	6	6	0	454	372	12
Scorpions	6	4	2	494	448	8
Trilec	6	3	3	435	430	6
Techline	5	2	3	393	427	4
Little Giant	6	1	5	379	442	2
Jayvees	5	1	4	383	379	2

Next games: Tonight — Athletics vs. Scorpions, Jayvees vs. Techline, Victoria High.

Jim MacKay scored 10 points in each half Monday to power Victoria Athletics to a 78-56 win over Trilec Installations in a Victoria Senior "B" Men's Basketball League game at Central Junior High.

Tom Holmes chipped in 15 points and Alf Hass added 12 for the winners, up 32-30 at the half.

Ken Wiens and Don Erikson each scored 10 points for Trilec.

In Senior "C" League action at Shoreline Junior High, Heinz Lissy scored 22 points to give Clearview a 75-45 win over Royal Roads, and Bruce Lubinich scored 24 to help Condors to a 59-58 decision over Fairburn.

ATHLETICS (78) — Rick Connolly 10, Bert Zethof 2, Tom Holmes 15, Dave Wirtanen 4, Sid Chow 2, Jim MacKay 20, Duff McCaghey 4, Loris Corletto 6, Bill Hingley 3, Mike Reimer, Alf Hass 12.

TRILEC (56) — Doug Callbeck 4, Ken Wiens 10, Bruce English, Rich Griffin 2, John McManaman 2, Pete Cavin 2, Don Erikson 10, Dave English 4, Jay Jensen, Charlie Davis 8, Darrell Johnson 10.

Wings' Proceviat hot-

As usual Monday night, Wayne Proceviat provided most of the thrills for Victoria Ray's Red Wings.

It hasn't been a thrilling South Island Junior "B" Hockey League season for Victoria second from the bottom with a 4-12 record, but Proceviat's scoring skills have been a bright spot.

At Memorial Arena, he did in Mill Bay Islanders single-handedly, scoring four goals and two assists in a 6-5 victory. Jim Humphries and Ross Anderson completed scoring for the winners with one goal each, while Ted Lamoureux, with two goals, Paul Schwam, Tom Charlie and Bruce Turcotte replied for Mill Bay.

In the only other game, Esquimalt Legion and Juan de Fuca Gulls drew 5-5.

Juan de Fuca blew a 5-3, second-period lead to settle for the tie.

Terry Parsons scored two for Esquimalt, while Murray Allen, Mark Eckstrom and Gerry Lindal collected one goal each. Mike Adamek, with a pai, Ron Hope, Bill Kersch and Dan Walushka responded for Juan de Fuca.

In a weekend game, Saanich Braves upped their league-leading mark to 15-0 with a 13-0 drubbing of the Islanders at Mill Bay Arena.

	P	W	L	T	F	A	Pts
Saanich	15	15	0	0	153	42	30
Fuller Lake	14	10	2	2	109	54	22
Oak Bay	15	5	4	6	76	49	16
Lk. Cowichan	14	6	7	1	73	99	13
Juan de Fuca	15	4	8	2	76	76	11
Victoria	16	4	12	0	66	128	8
Mill Bay	16	1	15	0	34	152	2

Next games: Tonight — Saanich Braves vs. Fuller Lake Flyers, Pearkes Arena.

Timbers pick coach

PORTLAND, Ore. (AP) — Don Megson, head coach of Bristol Rovers in Britain, was named Monday to coach Portland Timbers of the North American Soccer League.

He replaces Brian Tiler who was fired at the conclusion of the 1977 season.

Club president Keith Williams said Megson, 38, agreed to a three-year contract and is expected in Oregon next week.

Megson has been head coach of the Rovers, of the English Second Division, since 1972. He had been a player-coach since 1969. Megson played 10 years with Sheffield Wednesday, then in the English First Division.

The Original Knight
SOLUNAR TABLES
When To Fish Or Hunt

According to the Solunar Tables calculated for this area, the best times for hunting and fishing for the next 48 hours will be as follows. (Times shown are **Pacific Standard** times):

Minor	Major	Minor	Major
A.M.		P.M.	
TODAY			
1:45	8:15	2:15	8:40
TOMORROW			
2:25	9:00	2:55	9:20

Minor periods, shorter duration, light type.
Major periods, lasting 1½ to 2 hours are shown in bold.

RUNNING-BACK Nate Simpson (48) of Green Bay is held to short gain during Monday night action at Washington by Harold McLinton (53) of the Redskins and a teammate. The Redskins scored a late touchdown to nip the Packers, 10-9. —AP

Theismann guides 'Skin win, Payton cracks O.J. record

A scrambling Joe Theismann threw a seven-yard touchdown pass to Mike Thomas late in the fourth quarter Monday night and host Washington Redskins edged Green Bay Packers 10-9 to remain alive in the National Football League playoff sweepstakes.

Theismann's touchdown strike came at the end of a 79-yard drive in which he connected with Danny Biggs for 30 yards and then scrambled for 12 yards to set up the score.

The Packers went ahead 6-3 late in the third quarter on a 42-yard field goal by Chester Marcol, a score that came after a strong defensive effort by the young Green Bay squad which forced Washington to punt from its own end zone.

The Redskins took a 3-0 lead early in the second quarter on a 35-yard field goal by Mark Moseley. But Marcol's 40-yard placement with 20 seconds remaining in the first half tied the score.

After the Theismann-to-Thomas touchdown, the Packers got good field position on a 48-yard pass play from David Whitehurst to Willard Harrell which put Green Bay at the Redskins' 33. Unable to move the ball, the Packers settled for a 44-yard field goal by Marcol with 4:16 remaining in the game.

The Washington victory, its sixth in 10 outings, kept the Redskins in third place in the National Football Conference East, two games behind Dallas and one game behind St. Louis, two teams they still must meet before the end of the year. Green Bay is 2-8.

Whitehurst, 22-year-old eighth-round draft choice from Furman, was making his first pro start as a replacement for injured Lynn Dickey. He had a relatively good first half but ran into trouble in the second under the pressure of the veteran Washington defence.

On Sunday, Walter Payton shattered O. J. Simpson's single-game NFL rushing record and scored one touchdown to lead Chicago Bears to a 10-7 victory over Minnesota Vikings.

In other games, San Diego Chargers upset Oakland Raiders 12-7; Denver Broncos beat Kansas City Chiefs 14-7; Pittsburgh Steelers downed Dallas Cowboys 28-13; Cleveland Brown tripped New York Giants 21-7; Baltimore Colts whipped New York Jets, 33-12, and Los Angeles Rams got past San Francisco '49ers 23-10.

Elsewhere, New Orleans Saints nipped Atlanta Falcons, 21-20; Cincinnati Bengals edged Miami Dolphins 23-17; New England Patriots trimmed Buffalo Bills 20-7; St. Louis Cardinals defeated Philadelphia Eagles 21-16; Houston Oilers beat Seattle Seahawks 22-10; and Detroit Lions downed Tampa Bay Bucanneers 16-7.

Payton gained 275 yards in 40 carries to wipe out Simpson's mark of 273 yards for Buffalo Bills last November against Detroit Lions. Payton scored on a one-yard run in the second quarter and Bob Thomas booted a 37-yard field goal which stood for the margin of victory.

The triumph lifted the Bears, 5-5, to within one game of the Vikings, 6-4, who lead the Central Division of the National Football Conference.

On the negative side for Chicago, Monday it was learned wide-receiver Brian Baschnagel will be sidelined for the rest of the season. Baschnagel, in his second year out of Ohio State, suffered torn ligaments in his left leg during Sunday's victory.

In Cincinnati, Bengals' quarterback Ken Anderson stunned Miami with a triple-reverse, firing a 20-yard touchdown pass to tight-end Bob Trumpy to knock off the Dolphins.

The play began with Anderson giving the ball to Archie Griffin, who then handed off to wide-receiver John McDaniel. He then flipped the ball back to Anderson, who found Trumpy open in the right corner of the end zone, for the winning touchdown.

For the second time this season, Denver grabbed first place in the American Conference West. This time it was compliments of San Diego, which kayoed Oakland quarterback Ken Stabler with a first-period knee injury.

Rookie Rolf Benirschke's field goals of 22 and 46 yards sealed the Raiders' fate.

The play that got Denver its winning points was a 23-yard touchdown toss from Craig Morton to Haven Moses with about four and one-half minutes to play.

Elsewhere:

● Franco Harris erupted for a career-high 179 yards and two touchdowns, one of them on a 61-yard dash, and Terry Bradshaw passed for a pair of scores to pace the Steelers. Dallas running-back Tony Dorsett, returning to the city where he starred as a collegian, ushed for 73 yards, 13 of them on the Cowboys' first touchdown.

● Dan Pastorini hit Ken Burrough with a 13-yard touchdown toss, Ronnie Coleman burst a yard for another touchdown and Tom Dempsey kicked two field goals in the Oilers' victory over Seattle.

● Pat Haden threw a 26-yard touchdown pass to Billy Waddy, and Lawrence McCutcheon rambled 42 yards for another major score as the Rams beat San Francisco and opened a two-game lead over Atlanta in the NFC West.

Additional sport
P. 13, 16, 17, 20

Sunday Results

Cleveland 21, NY Giants 7.
Cincinnati 23, Miami 17.
Chicago 10, Minnesota 7.
New England 20, Buffalo 7.
Baltimore 33, NY Jets 12.
St. Louis 21, Philadelphia 16.
New Orleans 21, Atlanta 20.
Denver 14, Kansas City 7.
Detroit 16, Tampa Bay 7.
Pittsburgh 28, Dallas 13.
Houston 22, Seattle 10.
Los Angeles 23, San Francisco 10.
San Diego 12, Oakland 7.

★ ★ ★

AMERICAN CONFERENCE

Eastern Division

	W	L	T	F	A	P
Baltimore	9	1	0	236	140	.900
Miami	7	3	0	200	149	.700
New Eng	6	4	0	210	161	.600
NY Jets	2	8	0	155	223	.200
Buffalo	2	8	0	119	228	.200

Central Division

	W	L	T	F	A	P
Cleveland	6	4	0	221	182	.600
Pittsburgh	6	4	0	210	177	.600
Houston	5	5	0	211	155	.500
Cincinnati	5	5	0	148	184	.500

Western Division

	W	L	T	F	A	P
Denver	9	1	0	200	98	.900
Oakland	8	2	0	247	162	.800
San Diego	5	5	0	137	136	.500
Seattle	3	7	0	180	263	.300
Kan City	2	8	0	147	233	.200

NATIONAL CONFERENCE

Eastern Division

	W	L	T	F	A	P
Dallas	8	2	0	251	150	.800
St. Louis	7	3	0	224	162	.700
Washing	6	4	0	136	141	.600
NY Giants	4	6	0	118	199	.400
Philadelphia	3	7	0	156	155	.300

Central Division

	W	L	T	F	A	P
Minnesota	6	4	0	147	138	.600
Chicago	5	5	0	181	220	.500
Detroit	5	5	0	126	171	.500
Green Bay	2	8	0	92	162	.222
Tampa Bay	0	10	0	53	175	.000

Western Division

	W	L	T	F	A	P
Los Ang	7	3	0	236	108	.700
Atlanta	5	5	0	110	83	.500
San Fran	4	6	0	124	157	.400
New Orleans	3	7	0	181	232	.300

Cougar attendance off but league totals up

Attendance is up in several Western Canada Hockey League centres this season but Victoria isn't one of them.

League president Ed Chynoweth of Calgary said Monday attendance figures for the first quarter of the 1977-78 season are showing a healthy increase of 15.6 per cent. Chynoweth said teams have attracted 38,518 more fans this season for the first 111 games than they did in the comparable period of the 1976-77 campaign.

But the Cougars are behind last season's pace by 2,485 fans or 13 per cent. In 11 home games, Cougars have drawn 23,791 fans for an average of 2,163 per game compared to 2,485 for the first 11 games last season.

The largest increase is reported by Regina Pats, whose attendance has almost doubled. The Pats, who finished in the basement last season, are playing their first season in a new building and have challenged for the Eastern Division lead from the season opener.

fans to 36 home games last merly Winnipeg Monarchs, also have shown a large increase, as have Flin Flon Bombers and Brandon Wheat Kings.

Chynoweth said six of the 12 teams in the widespread league are showing increases and those whose attendance is down are about on a par with last year in revenue because of increased ticket prices.

Cougars, who drew 90,974 fns to 36 home games last season for an average attendance of 2,527, are off until Friday when they visit Seattle Breakers for the opening of what promises to be a hectic few days.

Cougars play a home-and-home series with New Westminster Bruins, here Saturday and at Queen's Park Arena on Sunday, and play host to the Pats next Tuesday and Wednesday.

In league scoring statistics released Monday, Cougar-centre Geordie Robertson continues to hold down second spot and the lanky 18-year-old trails Bill Derlago of the Wheat Kings by five points. Derlago leads the league in goals with 35 and points with 56; Robertson has 19 goals in his 51 points while third-place Brian Propp of the Wheat Kings has a leading 33 assists in his 48 points.

In league play Sunday, Brandon edged Regina 6-5; Flin Flon blasted Calgary 8-1 and the Bruins trounced Medicine Hat Tigers 8-3 to move back into second place in the Western Division, one point up on Victoria.

CALGARY (1) — Randy Markewich; FLIN FLON (8) — Glenn Hicks 3, Jordy Douglas 2, Steve Biele, Mel Biluk, Dale Baumgartner. Attendance: 1,121.

MEDICINE HAT (3) — Curt Broadhead, Rick Simpson, Dave Snopek; NEW WESTMINSTER (8) — Doug Derkson, John Ogrodnick, Stan Smyl, Randy Irving, Terry Kurlicki, Mitch McCormack. Attendance: 2,217.

BRANDON (6) — Bill Derlago 4, Laurie Boschman, Ray Allison; REGINA (5) — Dirk Graham 2, Doug Wickenheiser, Mike Blaisdell, Gerry Galloway. Attendance: 2,267.

LETHBRIDGE (3) — Rod Guimont, Darryl Sutter, Doug Morrison; BILLINGS (0) — Attendance: 1,776.

Eastern Division

Flin Flon	27	13	11	3	136	129	29
Brandon	20	11	5	4	110	90	26
Regina	22	12	9	1	113	104	25
Saskatoon	20	7	13	0	104	113	15

Central Division

Billings	26	13	10	3	119	115	29
Lethbr.	24	11	12	1	96	98	22
Med Hat	25	8	14	3	93	118	19
Calgary	23	6	11	6	101	132	19

Western Division

Portland	18	9	4	5	86	65	23
New West	19	9	7	3	82	82	21
New West	19	9	7	3	82	82	21
Victoria	23	9	12	2	103	107	20
Seattle	15	7	7	1	70	60	15

NEXT GAMES: Tonight — Calgary at Brandon, Portland at Seattle, Flin Flon at Saskatoon.

SCORING LEADERS

	G	A	Pts.
Derlago, (B)	35	21	56
Robertson, (V)	19	32	51
Propp, (B)	15	33	48
Hicks, (FF)	27	19	46
Tambellini, (L)	23	23	46
O'Sullivan, (C)	17	29	46
Malinowski, (MH)	16	29	45
Allison, (B)	19	24	43
Douglas, (FF)	22	19	41
Minor, (R)	20	19	39
Chapman, Bill)	15	24	39
Solheim, (L)	13	26	39

Hydroplane sets speed record

SYDNEY, Australia (AP) — Australian Ken Warby set a world water speed record of 288.175 miles an hour Sunday in a jet-powered hydroplane Spirit of Australia. Warby made his high speed run on the placid waters of Blowering Dam, 1,300 feet above sea-level in the Snowy Mountains near Canberra. The official world record of 285.213 m.p.h. was set nine years ago by Lee Taylor of the United States.

Eskimos face Als again after lambasting Lions

A pair of old foes, who have made the Canadian Football League championship game a virtual private domain in the past four seasons, resume their personal grudge series in the Grey Cup Sunday.

Edmonton Eskimos and Montreal Alouettes each dispatched opponents over the weekend to win their respective conference titles, Edmonton capturing the West with a 38-1 humiliation of B.C. Lions, and the Alouettes taking the East with more difficulty, 21-18 over Ottawa Rough Riders.

So, for the third time in four years, they meet again.

In Vancouver, the Als cruised past the Eskimos 20-7 during the 1974 Grey Cup, then Edmonton came back to even the series in 1975, eking out a 9-8 victory in Calgary. Sunday, with the teams meeting in Montreal's new Olympic Stadium, provides the rubber match.

In the WFC final at Edmonton last Sunday, the Eskimos were sizzling hot in temperatures ranging from minus 17 celsius at game time to several degrees colder towards the final whistle. They scored touchdowns the first two times they handled the ball, keeping to their intention of jumping ahead early and forcing the offensively-weak Lions to try and come from behind.

The Eskimos' awesome front four, backed by all-star middle linebacker Dan Kepley, collected 11 sacks against B.C. quarterbacks Jerry Tagge and Gary Keithley.

From the first, the Lions stumbled. Rookie Ken Hinton dug B.C.'s first hole by electing to run out of the end zone with Dave Cutler's kick-off and reaching only the three-yard line. Hinton could have conceded the single point and gained better field position.

Lui Passaglia was forced to punt from his own end zone and the Eskimos scored in two plays, a plunge for 10 yards by Howard Strickland and Bruce Lemmerman's 24-yard pass to George McGowan.

The next time Lemmerman touched the ball, he threw a 59-yard touchdown pass to Stu Lang. Jim Germany later scored on a touchdown pass and Larry Highbaugh romped over when Bill Stevenson lateralled to him after a pass interception.

Cutler completed Edmonton' scoring with four converts, three field goals and a single. B.C. managed only a single by Passaglia in the second quarter, as Edmonton led 17-0, 20-1 and 30-1 by quarters.

Lemmerman completed 13 passes for 323 yards and Germany was Edmonton's top runner with 75 yards in 12 carries. All B.C. could muster was 94 yards net offence.

B.C. coach Vic Rapp, who moved to the Lions after four years as Edmonton offensive boss, was disappointed in his team's performance but promised the young club would continue to improve.

"We'll be back," he said.

Kepley, the mop-up man on the Eskimos' defensive crew, said he felt the team had something to prove after the Lions won two of three meetings during the regular season. And Edmonton coach Hugh Campbell said Edmonton's easy victory didn't create over-confidence. He would not predict a Grey Cup win on the basis of Sunday's triumph.

"Playing Montreal Alouettes is not like beating the B.C. Lions," he said.

★★★

B.C. 1, EDMONTON 38
(Western Conference final)
First Quarter
Edm—TD McGowan 24 pass from Lemmerman (Cutler convert) 2:34
Edm—TD Lang 59 pass from Lemmerman (Cutler convert) 4:20
Edm—FG Cutler 10 9:42
Second Quarter
Edm—FG Cutler 50 1:50
B.C.—Single Passaglia 36 5:46
Third Quarter
Edm—FG Cutler 25 4:44
Edm—TD Germany 57 pass from Lemmerman (Cutler convert) 9:19
Fourth Quarter
Edm—TD Highbaugh 38 pass interception, lateral from Stevenson (Cutler convert) 4:31
Edm—Single Cutler 40 8:04

B.C.	0	1	0	0—1
Edmonton	17	3	10	8—38

Yardsticks

	B.C.	EDM
First downs	11	19
Yards rushing	30	130
Yards passing	147	323
Net offence	94	441
Passes made-tried	14-33	13-24
Interceptions-yards	1-0	3-63
Punts-average	12-41	7-40
Fumbles-lost	0-0	1-1
Penalties-yards	10-65	16-120

Individual
Rushing: B.C., Bright 7-23, McKinnie 3-7. Edm, Germany 12-75, Strickland 15-66.
Receiving: B.C., Young 5-67, Hinton 1-31. Edm, Lang 5-128, Konihowski 4-87.

Sport today

HOCKEY

7:30 p.m.—South Island Junior "B" League: Saanich vs. Fuller Lake, Pearkes Arena.

8:30 p.m.—South Island Big Six League: Esquimalt vs. Western Homes, Esquimalt Sports Centre.

Pat tops B.C. test

BURNABY--Pat Wellman of Victoria's Flying Y captured the 2,500-metre bantam girls event Saturday in the B.C. junior development cross-country championships at Swangard Stadium.

Miss Wallman was the only Victoria runner to take first place in one of the six individual events but the Flying Y bantam girls' team won top honors with nine points. Mary Domke(third) and Sue Bond(fifth) completed the team.

Other Island medal winners were Kelly Richardson of the Nanaimo Track and Field Club, with a second-place in peewee girls, and Phillip Greenwood of the Flying Y with a third place in tyke boys

Torrez and Drago signed by Bosox

BOSTON (AP) — Boston Red Sox moved to strengthen their pitching Monday by signing veterans Mike Torrez and Dick Drago as free agents.

Torrez is reported to have received a seven-year contract calling for $2 million. There was no immediate speculation on Drago's contract.

Torrez, a 31-year-old right-hander, had a 17-13 record in helping New York Yankees to the American League baseball pennant last season. He followed with a save in the playoffs and two victories in the World Series against Los Angeles Dodgers.

Drago, a 32-year-old right-handed reliever, returns to the Red Sox after a two-year absence. He had a 6-4 record with a 3.41 earned-run average with California Angels and Baltimore Orioles this year. Drago helped the Red Sox to the AL pennant in 1975 before being traded to California.

The former Topeka, Kansas resident played the 1977 season on a one-year contract for a reported $100,000. He opted for free agent status after rejecting a Yankee offer for $1.5 million .

The 31-year-old pitcher began the 1977 season with Oakland A's, where he was 3-1 before being traded to the Yankees. His combined record for the regular season was 17-13 and he went on to become the World Series ace of the Yankee staff.

Argos to release Andrusyshyn for NFL try

TORONTO (CP) — Radio station CFRB says Toronto Argonauts have agreed to release place-kicker Zenon Andrusyshyn, leaving him free to join the National Football League if he clears waivers in the Canadian Football League.

CFRB said the decision was reached following a meeting Monday with general-manager Dick Shatto.

Andrusyshyn has completed his seventh season with the Eastern Football Conference club while leading the Argonauts in scoring for the fifth consecutive year with 106 points. He has been criticized on a number of occasions over the years because some followers believe he is an erratic kicker.

In the 1977 season, the 30-year-old graduate of University of California at Los Angeles, was good on 23 of 37 field goals.

He was second in the EFC in punting this season with a 45.2 average.

MONTHLY SPECIAL!

A full-size Chevrolet

$299 FOR 30 DAYS

(That's only $9.97 per day.)

1500 miles of driving included!

What a deal...a full size Chevrolet from Tilden in Victoria, for only $299 for 30 days. (That's only $9.97 per day.) And even at this low, low rate, 1500 miles of driving are included! Lower monthly rates for smaller cars are also available. Reserve ahead. U.S.A. reservations through our friends, National Car Rental.

TILDEN

Reservations 386-1213

Firestone®

SNOW BITER Town & Country SUP-R-BELT SALE

The super hungry Snow Biter tread tops off a super strong double belted tire! Two polyester plies, plus two fiberglass belts maintain good tread contact and give excellent impact resistance. And that's just what you need for deep snow and frozen ruts.

SIZE	REG. PRICE	SALE PRICE
E78/14	$42.80	$39.80
F78/14	44.20	40.55
G78/14	47.95	44.20
H78/14	51.50	47.35
G78/15	48.60	44.60
H78/15	51.85	47.85
J78/15	57.90	53.50
L78/15	60.50	55.75

HURRY — SALE ENDS NOVEMBER 30, 1977

USE OUR CREDIT PLAN!

SNOW BITER Town & Country RADIALS

$52.30 BR78/13

INSTALLED AT NO EXTRA CHARGE!

SIZE	PRICE	SIZE	PRICE
BR78/13	$52.30	FR78/15	$64.15
CR70/13	52.40	GR78/15	74.20
CR78/14	53.40	HR78/15	79.90
DR78/14	55.20	JR78/15	85.90
ER78/14	57.85	LR78/15	91.25
FR78/14	64.15	165R/13	52.00
GR78/14	72.10	175R/13	55.55
HR78/14	77.55	175R/14	57.40
BR78/15	61.60	165R/15	59.70

SNOW BITER SNOW CHAMPIONS

$29.90 A78/13

INSTALLED AT NO EXTRA CHARGE!

SIZE	PRICE	SIZE	PRICE
A78/13	$29.90	F78/14	$32.10
B78/13	29.95	G78/14	34.95
B78/14	29.95	H78/14	37.50
C78/14	29.95	F78/15	32.10
D78/14	30.95	G78/15	34.95
E78/14	31.95	H78/15	37.50

SNOW BITER Town & Country RETREADS

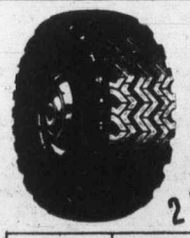

2 FOR $36.90 A78/13 B78/13

SIZE	PRICE	SIZE	PRICE
A78/13 B78/13 E78/14 F78/14-15	2 for $36.90 2 for $39.90	G78/14-15 H78/14-15	2 for $42.90

Firestone® BATTERY BOOSTER CABLE SPECIAL

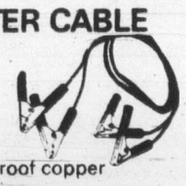

• 8 foot length • Tangleproof copper wire • Resistant to corrosion

$3.59 COMPARE AT ~~$6.39~~

BONUS OVER $50 IN SERVICE COUPONS WITH THIS ITEM

Firestone® THERMO SEAT SPECIAL

• Thick inner structure reflects body heat
• Attractive plaid fabric

$3.19 COMPARE AT ~~$5.49~~

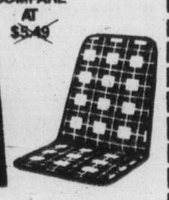

BONUS OVER $50. IN SERVICE COUPONS WITH THIS ITEM.

Firestone® ALIGNMENT

NO EXTRA CHARGE FOR CARS WITH AIR CONDITIONING AND TORSION BARS.

$9.88 MOST CARS

Firestone® Stores

USE OUR Firestone® CREDIT PLAN OR

11-18

2882 DOUGLAS ST.
AT GARBALLY AT BURNSIDE
385-1404
Also in Nanaimo and Courtenay

® Reg'd T.M. — Firestone Canada Ltd. — Reg'd User

Wanted.

PREMIUM BEER B.C. STYLE

A UNIQUE EXPERIENCE

Trottier, Islander rookie pressure perennial leader

MONTREAL (CP) — A couple of New York Islanders were doing their best to keep Guy Lafleur of Montreal Canadiens from winning his third straight scoring title after their efforts last week in the National Hockey League.

Statistics released today showed Bryan Trottier of the Islanders picked up nine points last week and moved his total to 34 for a seven-point lead over Lafleur who was tied with Mike Bossy, another Islander, in second place with 27 points.

Trottier's total was made up of 14 goals and a league-leading 20 assists. Bossy, a linemate of Trottier, had a seven-point week to catch Lafleur. Bossy and Lafleur led the goals department with 16 apiece.

Paul Gardner of Colorado Rockies, Gilbert Perreault of Buffalo Sabres and Phil Esposito of New York Rangers were all tied for fourth place with 25 points.

Wilf Paiement of Colorado was alone in seventh spot with 24 points.

The most potent power-play in the NHL and an improved defensive unit gave Detroit Red Wings their best start in eight seasons.

The Wings, had won eight games and tied three in 17 outings this season, and were second in the Norris Division with 19 points, one more than Los Angeles Kings and eight fewer than Montreal Canadiens.

With only nine road games played, the Wings already had four victories, as many as they had in 40 road games last season.

Detroit had scored 18 power-play goals on 64 opportunities for a 28.1 per cent success rate. The team did not score its 18th power-play goal last season until its 30th game. Rookie Reed Larson led the team with three power-play goals.

The statistics also show the Red Wings was a team effort as every regular, except rookie Perry Miller and defenceman Terry Harper, had scored a goal. Bill Lochead's seven goals were tops on the team in that department.

Veteran goaltender Ed Giacomin along with Ron Low and Jim Rutherford had given the Wings their steadiest net work in years. The three had a combined goals-per-game average of 2.53 after 17 games, fifth best in the league and the best team average for Detroit after 17 games since the 1963-64 season.

Montreal's duo of Michel Larocque and Ken Dryden and the Philadelphia tandem of Wayne Stephenson and Bernie Parent shared the lead in the Vezina Trophy race for the best goals-per-game average. Both combinations were at 2.06.

The Islanders, Canadiens and Red Wings were idle Sunday night and Vancouver Canucks took the opportunity to grab the spotlight by rebounding from a 9-2 shellacking Saturday night at the hands of the Islanders to post a 3-0 win over the Rangers in Madison Square Garden.

Cesar Maniago was called on to make only 16 saves in posting his second shutout as a Canuck and the 30th of his NHL career.

In other games, Bernie Parent and his Philadelphia mates blanked Atlanta 4-0; Gilles Gilbert and the Bruins shut out Chicago Black Hawks, 1-0; and Buffalo scored a 5-2 win over Washington Capitals.

★ ★ ★

ATLANTA 0, PHILADELPHIA 4
First Period
1. Philadelphia, Joe Watson 2 (Dornhoefer, Barber) 2:33
2. Philadelphia, Joe Watson 3 (Kindrachuk) 7:08
Penalties—Gibbs (A) 3:48, Kelly (P) 7:25.
Second Period
3. Philadelphia, Dailey 8 (Dornhoefer, MacLeish) 3:57
4. Philadelphia, Dailey 9 (Barber, Dornhoefer) 8:52
Penalties—Phillipoff (A) 8:15, Kelly (P) 13:21.
Third Period
No scoring.
Penalties—Joe Watson (P) 8:52, Gould (A) 15:39.
Shots on goal:

Atlanta	6	4	8	—18
Philadelphia	12	10	10	—32

Goal—Myre, Atlanta; Parent, Philadelphia.
Attendance—17,077.

WASHINGTON 2, BUFFALO 5
First Period
1. Buffalo, Gare 11 (Luce, Ramsay) 19:57
Penalties—None.
Second Period
2. Buffalo, R. Martin 7 (Fogolin) 5:10
3. Buffalo, McAdam 2 (Schoenfeld, Selling) 7:15
4. Buffalo, Luce 8 8:24
5. Washington, Sirois 9 (Charron, Bolonchuck) 9:50
Penalties—Buffalo bench (served by T. Martin) 2:24, Fogolin (B) 16:50.
Third Period
6. Washington, Collins 3 (Forbes, Bolonchuck) 15:37
7. Buffalo, R. Martin 8 (Guerremont, Perreault) 19:49
Penalties—None.
Shots on goal:

Washington	6	11	5	—22
Buffalo	13	11	17	—41

Goal—Smith, Washington; Edwards, Sabres.
Attendance—16,433.

CHICAGO 0, BOSTON 1
First Period
No scoring.
Penalties—Rota (C) 4:28, Milbury (B) 10:28, Magnuson (C) 13:13, Russell (C), Chicago bench (served by Savard) 17:19, Park (B) 19:39.

Second Period
No scoring.
Penalties—Kelly (C) major, Wensink (C) (major, game misconduct) 3:39, Mulvey (C), Park (B) 5:51, Russell (C) 6:07, Wilson (C) 14:47, Middleton (B) 18:32.

Third Period
1. Boston, Cashman 4 (McNab, Doak) 7:36
Penalties—None.
Shots on goal:

Chicago	7	5	3	—15
Boston	12	6	6	—24

Goal—Esposito, Chicago; Gilbert, Boston.
Attendance—11,672.

VANCOUVER 3, RANGERS 0
First Period
1. Vancouver, Gillis 9 (Martin, Blight) 4:48
Penalties—Blight (V) 7:06, McIlhargey (V), Fotiu (NYR) (majors) 16:55.
Second Period
2. Vancouver, Sedlbauer 9 (Grisdale, Oddleifson) 15:53
Penalties—McIlhargey (V) 7:56, Fotiu (NYR) 12:42.
Third Period
3. Vancouver, Gillis 10 (Martin, Blight) 2:25
Penalties—Blight (V) 6:19, Davidson (NYR) (served by Murdoch) 6:48.
Shots on goal:

Vancouver	8	8	7	—23
NY Rangers	8	5	3	—16

Goal—Maniago, Vancouver; Davidson, NY Rangers.
Attendance—17,500.

Norris Division

	G	W	L	T	F	A	P
Montreal	18	12	3	3	68	37	27
Detroit	17	8	6	3	53	43	19
Los Angeles	17	7	6	4	44	43	18
Pittsburgh	17	5	9	3	54	73	13
Washington	18	2	13	3	38	75	7
Adams Division							
Buffalo	1x	12	4	2	70	49	26
Toronto	16	10	4	2	58	41	22
Boston	18	9	5	4	56	49	22
Cleveland	17	5	10	2	42	61	12
Patrick Division							
Philadelphia	17	11	3	3	76	35	25
NY Islanders	19	8	5	6	67	44	22
Atlanta	18	6	7	5	48	64	17
NY Rangers	19	7	10	2	63	69	16
Smythe Division							
Chicago	18	5	6	7	43	44	17
Colorado	15	6	6	3	61	46	15
Vancouver	18	6	9	3	55	74	15
Minnesota	17	5	10	2	50	68	12
St. Louis	19	4	12	3	48	79	11

NEXT GAMES: Tonight—Colorado at NY Islanders, Minnesota at Atlanta, Pittsburgh at Vancouver.

Show assets seized

LETHBRIDGE (CP) — Seizure of costumes, equipment and box office receipts in Calgary caused cancellation of Toller Cranston's ice show here Sunday.

Dennis Bass, the show's American promoter and owner, came in with a garnishee order Saturday after the last performance of the troupe's show in Calgary, tour co-ordinator Gary Bunkowsky said Sunday. The ice show was to have given its final performance in Lethbridge in a tour already cut short by financial problems.

Bunkowsky said Bass owed Canadian promoter Jerry Libin money because of a $200,000 advance for the tour.

FIAT SERVICE BY FIAT EXPERTS
FIAT
IT TAKES
Experience (12 yrs)
Know How
Product Familiarity
Parts Availability
We have it all at Brian Holley
ON DOUGLAS Between Woodwards & Woolco

Sandown Park form chart

November 21, 1977

Copyright by McMurray Publishing Company Ltd. (Daily Racing Form)

1231 FIRST RACE — Claiming $2,000, three and four-year-olds. Purse $1,000 — 6½ Furlongs

Index	Horse	Jockey	Wt.	PP	¼	½	Str.	Fin.	Odds
1209	Go'in Dude	Williams	108	5	1⁴	1³	1⁷	1¹⁰	1.60
1183	Devil Darren	Manning	113	3	3³	3⁴	2²	2nd	1.75
1201	Kim Marie	Wolski	115	2	4½	4⁵	3½	3¹½	2.15
1206	Maple Bud	Travers	118	1	2²	2²	4⁵	4⁵	7.70
1199	Jewels Flame	K. Smith	109	4	5	5	5	5	15.10

Go'in Dude $5.20 $3.30 $2.10
Devil Darren 2.90 2.10
Kim Marie 2.10
Exactor: 5 and 3, paid $16.90.
Times: 23.4, 49, 114.1, 121.
Track: Clear—fast.
Winner: gr g, by B. Major — Tweentzel Pie, by Four-and-Twenty. Trainer: Robert W. Brown.

1232 SECOND RACE — Claiming $2m000, three and four-year-olds. Purse $1,000. — 6½ Furlongs

Index	Horse	Jockey	Wt.	PP	¼	½	Str.	Fin.	Odds
1199	Dawn of Joy	Bray	115	5	4½	1hd	1hd	1nk	1.25
1199	Royal Rani	Munoz	110	1	2hd	2¹	2³	2²½	2.75
1199	Singing Wheels	Rycroft	118	4	5¹	4¹	3½	3²	18.40
1209	Count Calorie	Stein	118	8	6hd	6³	5⁴	4½	2.50
1180	Color Me Best	K. Smith	110	3	3¹	3½	4²	5⁵	11.45
1209	Wella B.	Manning	110	7	8	7hd	7hd	6nd	20.80
1199	Ladys Contribution	Trvrs	118	6	7¹½	8	8	7⁴	50.35
1206	Patricia's Barb	Frazier	108	2	1hd	5hd	6nd	8	18.10

Dawn of Joy $4.50 $2.70 $2.30
Royal Rani 2.70 2.70
Singing Wheels 4.20
Quinella: 1 and 5, paid $5.90.
Times: 24, 50, 116, 122.4.
Track: Clear—fast.
Winner: ch f, by Fincastle — Miss Court, by Supreme Verdict. Trainer: John Timpany.

1233 THIRD RACE — Claiming $2,000, three-year-olds and upward. Purse $1,000. — 6½ Furlongs

Index	Horse	Jockey	Wt.	PP	¼	½	Str.	Fin.	Odds
1182	Mecapo	Travers	120	1	1²	1⁵	1³	1²	8.30
1207	Sheba's Shade	Rycroft	122	3	5½	2½	2⁵	2²½	1.30
1207	Austin Tayshush	Munoz	120	7	8	8	3¹	3³	3.05
1203	Collio	Frazier	115	5	7²	5hd	4hd	4⁴	9.35
1190	Mandolin Maid	Stein	117	2	6¹	6½	7½	5²	18.55
1165	High Falar	Werre	120	4	2½	3½	5²	6²	11.45
1189	Whistlin' Wise	Manning	120	6	3hd	7½	8	7½	5.35
1175	Vital Guard	A. Smith	120	8	4¹½	4¹½	6hd	8	13.40

Mecapo $18.60 $10.90 $2.70
Sheba's Shade 3.30 2.50
Austin Tayshush 2.30
Quinella: 1 and 3, paid $20.00.
Times: 23.2, 49.2, 115.2, 122.1.
Track: Clear—fast.
Winner: b g, by Easel's Pride — Fleet Fin, by Fleet Runner. Trainer: P. E. Marginson.

1234 FOURTH RACE — Claiming $2,500, three-year-olds. Purse $1,100. — 1 Mile

Index	Horse	Jockey	Wt.	PP	¼	½	¾	Str.	Fin.	Odds
1208	Cheetah Child	Frazier	109	1	3¹½	3²½	1hd	1¹½	1¹	3.75
1191	Naramata Belle	K. Smith	109	5	5	5	3¹½	3¹½	2²½	1.50
1201	Burley Boots	Munoz	115	3	2½	2hd	2²	2½	3nk	1.90
1208	Mientje P.	Werre	118	2	4hd	4hd	4²	4⁶	4¹⁶	9.65
1209	Prince Choy	Rycroft	122	4	1¹½	1hd	5	5	5	54.05

Cheetah Child $9.50 $4.20 $3.00
Naramata Belle 4.10 2.90
Burley Boots 2.90
Quinella: 1 and 6, paid $8.90.
Times: 25, 49.4, 115.3, 143.4.
Track: Clear—fast.
Winner: ch g, by Empil's Largo — Rejecting, by Kenmore. Trainer: H. E. Greenwood.

1235 FIFTH RACE — Claiming $2,000, three-year-olds and upward. Purse $1,000. — 6½ Furlongs

Index	Horse	Jockey	Wt.	PP	¼	½	Str.	Fin.	Odds
1202	It's Gonna Be Close	A. S'th	117	4	2²	3¹½	2hd	1hd	5.55
1203	Gunlayer	Manning	120	5	1³	1⁶	1⁴	2nk	10.95
1202	Lite Whitenin	Werre	120	7	6hd	2hd	3²½	3¹	4.35
1213	Northern Bam	R. Dailey	120	2	7	7	5¹	4²½	3.05
1203	Prince Richard	Brownell	123	3	4hd	4hd	4hd	5³	1.40
1213	Beau Cecil	Frazier	115	1	5½	5hd	6¹½	6hd	8.70
1202	French Love	Stein	114	6	3¹½	6²	7	7	16.05

It's Gonna Be Close $13.10 $9.90 $2.90
Gunlayer 10.50 5.20
Lite Whitenin 3.50
Quinella: 4 and 5, paid $114.30.
Times: 23, 49, 115.3, 122.3.
Track: Clear—fast.
Winner: gr m, by Jet Sail — MacBane, by Cum Laude. Trainer: P. E. Marginson.

1236 SIXTH RACE — Claiming $2,000, three-year-olds and upward. Purse $1,000. — 6½ Furlongs

Index	Horse	Jockey	Wt.	PP	¼	½	Str.	Fin.	Odds
1211	Paddock's First	Rycroft	122	3	3hd	3½	1hd	1³	3.15
1202	Jacks Crystal Ball	Werre	120	1	1½	1hd	2¹½	2½	2.40
1210	Jandrew	Manning	120	5	5	5	4²½	3no	1.70
1213	Solar Drive	K. Smith	115	2	4½	4²	3hd	4⁷	5.30
1210	Towner Park	Munoz	120	4	2²½	2¹	5	5	4.35

Paddock's First $8.30 $3.50 $2.50
Jacks Crystal Ball 3.30 2.20
Jandrew 2.50
Quinella: 1 and 3, paid $9.80.
Times: 22.4, 48.4, 113.4, 121.2.
Track: Clear—Fast.
Winner: b g, by Four-and-Twenty — Bird Of Peace, by Dehav Dove. Trainer: Robert McDonald.

1237 SEVENTH RACE — Claiming $2,000, three-year-olds and upward. Purse $1,000. — 6½ Furlongs

Index	Horse	Jockey	Wt.	PP	¼	½	Str.	Fin.	Odds
1210	Fielder Frank	Williams	118	4	4½	3½	1¹½	1⁵	.95
1191	O'Cedar	A. Smith	120	1	5¹	5²	3²	2⁴	3.70
1205	Tap Man	Frazier	115	3	1hd	1hd	2hd	3⁵	4.45
1191	Empils' Rascal	Werre	123	7	3²	4nd	5½	4¹	29.90
1190	Perchs Valentine	R. Dailey	120	2	6nd	7	6¹½	5¹	26.10
1210	Scots Rule	Wolski	123	5	7	6¹½	7	6⁶	11.60
1200	Judy's Bâlladier	Travers	118	6	2²	2³	4²	7	4.45

Fielder Frank $3.90 $2.60 $3.10
O'Cedar 3.30 2.90
Tap Man 3.80
Quinella: 1 and 4, paid $10.70.
Times: 22.4, 48.4, 115.3, 122.3.
Track: Clear—fast.
Winner: ch g, by Militiaman — Devoted Hostess, by My Host. Trainer: Glen Todd.

1238 EIGHTH RACE — Claiming $2,500, three-year-olds and upward, fillies and mares. Purse $1,100. — 6½ Furlongs

Index	Horse	Jockey	Wt.	PP	¼	½	Str.	Fin.	Odds
1153	Black Lila	Williams	113	4	1hd	1hd	1¹	1²	.60
1204	Gun Music	Wolski	118	2	2hd	2²	2²	2nk	4.05
1210	Don'tbefancynancy	Munoz	116	1	3³	3³	3²	3hd	6.20
1204	Swift Peggy	Stein	118	6	6	6	6²	4½	7.55
1204	Lady Darkfoot	Frazier	111	3	5²½	5³	4½	5⁴	7.50
1203	Gay Persnickety	Manning	117	5	4½	4½	5½	6	16.65

Black Lila $3.20 $2.60 $2.10
Gun Music 3.40 2.10
Don'tbefancynancy 2.50
Quinella: 3 and 5, paid $5.50.
Times: 22.2, 48.2, 115.4, 123.
Track: Clear—fast.
Winner: dk b or br m, by Black Pool — Lila Belle, by Call Bell. Trainer: Glen Todd.

1239 NINTH RACE — Claiming $3,200 to $2,500, three-year-olds and upward. Purse $3,000 — 1⅛ Miles

Index	Horse	Jockey	Wt.	PP	¼	½	¾	Str.	Fin.	Odds
1188	Crafty Crusader	Werre	118	3	7	6hd	1hd	1½	1²	2.65
1205	Triple Two	Munoz	115	5	5⁵	1hd	2⁵	2⁵	2⁵	11.35
1210	Mi Soldier	Frazier	110	4	6hd	7	6¹½	4⁴	3no	6.05
1197	Glenlyon Mac	Manning	113	7	3hd	4½	5²	3¹½	4¹²	4.75
1188	Oh Really	K. Smith	109	2	4hd	2hd	3¹½	5¹⁰	5⁵	.95
1192	Hard Choice	Stein	113	6	2½	3½	4¹½	6¹²	6²²	30.75
1197	Scratch Harry	Rycroft	122	1	1hd	5³	7	7	7	33.40

Crafty Crusader $7.30 $4.30 $4.90
Triple Two 8.30 4.80
Mi Soldier 4.80
Exactor: 3 and 5, paid $78.00.
Times: 25.1, 52, 147.2, 217, 243.4, 258.1.
Track: Clear—fast.
Winner: ch c, by Bobrichand — My Julia, by Royal Crusader. Trainer: Keith Trenholm.
Attendance 2,050. Total Mutuel Pool $202,273.

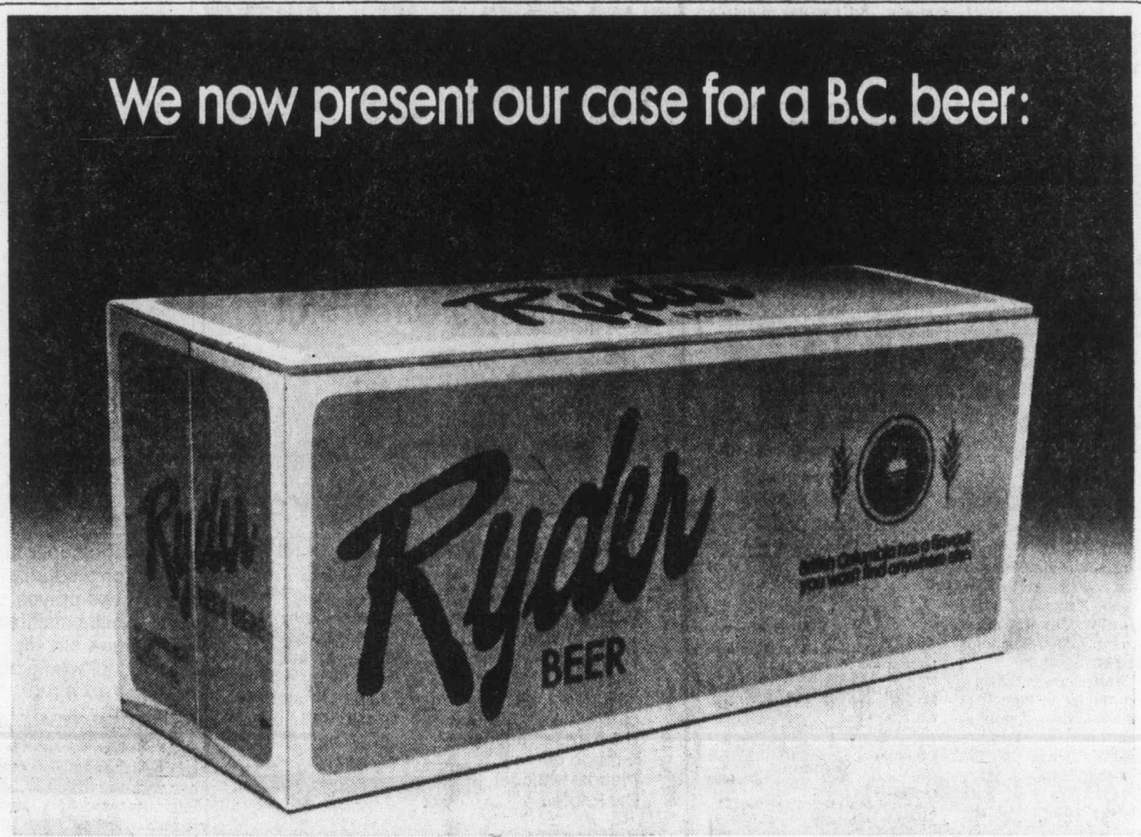

You know where you're going. All the regular places, sure. But maybe sometime you'd like to get to an inaccessible spot. That only four wheel drive can get you to. You know machines. So you've got to know Scout. Like how it's narrow, and low, but still has eight inches of ground clearance. You see, Scout is more than a station wagon. More than a car. And even more than a truck. It's all of them. Plus more. That means you can have regular two wheel drive, or switch to four wheel drive effortlessly. Scout will get you where you want to go. Ask any Scout owner. Ask any International dealer. He'll tell you everything you want to know. Then he'll put you behind the wheel, where you belong. Send you for a spin. And you'll have all the answers.

INTERNATIONAL HARVESTER CANADA
International Harvester

When the going gets tough, Scout gets going.
Scout II. SS II. Traveler.

Len Barkley International Ltd.
517 Herald Street
VICTORIA, B.C.
V8W 1S5
dealer licence number D 13524

Berk's Intertruck Ltd.
1440 Redwood Street
CAMPBELL RIVER, B.C.
V9W 5L2
dealer licence number D 00412B

Jack's Intertruck Ltd.
4147 - 6th Avenue
ALBERNI, B.C.
V9Y 4N1
dealer licence number 00411A

Berk's Intertruck Ltd.
2230 McCulloch Road
NANAIMO, B.C.
V9S 4M5
dealer licence number D 14971

International Trucks
960 Lougheed Highway
(Box 1065)
COQUITLAM, B.C.
V3J 6Z4
dealer licence number W0691B

International Trucks
1296 Station St.
VANCOUVER, B.C.
V6A 2X8
dealer licence number 00691A

The Daily Colonist.
Third Section Tuesday, November 22, 1977 Page 21

Farmhouse transformed into showplace

'Delicious junk' in balance

By M. HOFFMAN
Colonist-Monitor Service

HIGH POINT, N.C. — It isn't just the things you put into a house, it's the way you mingle them, says Pat Plaxico, an interior designer for Alderman's Studio here. As a member of the National Society of Interior Designers, she is a real "pro" who knows nuances of scale, balance, color, and style.

But when she goes home at night to her 1901 farmhouse — affectionately known in the neighborhood as "the old Croker place" — she opens the door onto an amazing melange of antiques, near-antiques, personal arts and crafts and "delicious junk" (her term for it). It is all assembled with such ingenuity that you are charmed at once by its familiar ambiance — and its order.

Pat says there is almost nothing "store boughten" among her furnishings. Instead her rooms are filled with items purchased at roadside antique and junk shops, flea markets, Goodwill stores, and auctions.

"I've been collecting this kind of stuff since I was a kid," she said, "and although my house is now saturated, I still keep my eye out for old things to upgrade what I have, or to use as interesting studio props."

Pat's reclamation project of her turn-of-the-century farmhouse was completed with the help of several friends, on evenings and weekend stints. She had the exterior of the old frame house painted a slate gray with dark seal-gray shutters. The four tall front columns and porch ceiling are now a bright white. A gray scalloped canvas canopy enhances the entrance.

Nothing is too much trouble to paint, sew, or refinish as long as it contibutes to the overall effect, says Pat, who is a do-it-yourselfer par excellence. She believes in recycling, in nostalgia, and certainly in whimsy.

Here are a few workable ideas, as carried out in her own home:

● She uses an old clerk-of-court desk with slanted top for her drawing board at home.

'Keeping room' furnished with ice cream parlor chairs, church pews

● She stores books in an old pierced-tin pie safe.

● She places antique church pews on either side of her "keeping room" fireplace for cozy seating.

● She has put her television set in the base of a 1900 washstand.

● She stores all her sewing supplies in an old free-standing metal kitchen cabinet unit (the kind that had flour bin, bread drawers, and pull-out shelf).

● She houses spices in old cola-bottle crates over the kitchen stove.

Pat's dining-room table is a six-foot-diameter round plywood top, covered with a tablecloth to the floor. It matches the room's curtains. Her dining chairs are all "farmhouse Victorian" but all different in style and finish.

The "sofa" in her living room is an old iron daybed, placed against the wall lengthwise, with plenty of pillows piled up for comfort. An enormous gold gilt mirror hangs above it. Her coffee table is an old tin biscuit box, and an end table was once a salesman's try-on stool in a now defunct shoe store.

In her big country kitchen Pat displays a collection of ancient doorknobs and locks on an old carpenter's bench, and has another arrangement of antique cookware on the mantel. The mantel, too, was rescued from a demolished house, and is now painted pristine white.

Her game table is a round-pine table obtained from her grandmother, surrounded by black-lacquered metal wire "ice cream parlor" chairs. The old upright piano in one corner of the dining room is painted white in contrast to warm eggplant colored walls.

Pat painted the old linoleum floor in the kitchen in two shades of gray to resemble slate flagstones, and painted the old wood cabinet doors with a chickenwire grid. A collection of colorful painted-on Mason jars and cans are seen behind the grid.

She decorated her bathroom with pieces from her antique toy collection; in one bedroom, she wallpapered an old wardrobe — found in a local Goodwill store — with the same flower-sprigged paper that she put on the walls. It became inconspicuous in a hurry.

She also designed a make-believe room in which she utilizes old grocery-store showcases placed on open bookshelves to make room dividers; covered an old daybed with tan and white ticking stripe; and covered a bevy of pillows with men's handkerchiefs in plaids and patterns. Curtains are also of ticking strip; tiebacks are none other than men's ties.

THE ROCKHOUND SHOP
777 CLOVERDALE 386-5341
TUES. TO SAT.

ego interiors
2 FLOORS OF CHRISTMAS GIFTS

For Lunch:
A quiet bite in the Library.
A bigger bite in the Bengal Room.

The first edition of lunch is now being served in the Library of The Empress and it is bound to be an instant classic.
Lunch in the Bengal Room ventures into broader terrain with two specials and a new curry every day.
Whichever room you fancy, the prices aren't.

THE EMPRESS
CP Hotels

GRAND LUXE
by VOLVO
Special Edition by Brian Holley MOTORS LTD.

'77½ GRAND LUXE IN 2 OR 4 DOORS
A UNIQUE OPPORTUNITY TO OWN A
$10,000 AUTOMOBILE FOR $7997 (Inclusive)

featuring:
- ☐ Special Edition Treatment
- ☐ Genuine Leather Upholstery
- ☐ Choice of 3 Metallic Laquer Finishes; Mist Green Metallic, Beige Metallic, Medium Blue Metallic
- ☐ 5 Speed Overdrive Transmission
- ☐ Power Assisted Rack and Pinion Steering and 4-Wheel Disc Brakes
- ☐ 2.2 Litre Overhead Cam Shaft 4-Cyl. Fuel Injected Engine

AVAILABLE ONLY AT
Brian Holley MOTORS LTD. VOLVO
VICTORIA'S VOLVO CENTRE
3319 DOUGLAS ST., VICTORIA 384-1161
BETWEEN WOODWARD'S AND WOOLCO D.L. D00907A (OUT OF TOWN CALL COLLECT)
11-16

ROGERS' Jubilee Christmas Cake

As rich in taste as it is in tradition—this superb cake will be one of the Christmas joys of your family and friends. The delicious ingredients gain their maximum flavour through blending with Rogers' Golden Syrup, the time-honoured favorite of Canadian homes.

1 cup dried apricots
2 cups golden raisins
2 cups dark raisins
1 cup (8 ounces) halved candied cherries
2 cups (16 ounces) diced mixed candied fruits and peels
12 ounces candied pineapple, diced
8 ounces sliced almonds
1 cup shortening
¼ cup butter
1 cup ROGERS' GOLDEN SYRUP
6 large eggs
2½ cups sifted all-purpose flour
1 tsp. baking powder
1 tsp. salt
1 tsp. cinnamon
½ tsp. ground cloves

Line an 8"x8"x3½" fruit cake pan (or 9" round or 10" tube) with three thicknesses of brown paper and grease inside sheet. Cover apricots with boiling water and let stand 5 minutes. Drain, and using scissors, cut apricots in slices. Combine apricots, raisins, candied fruits and nuts. Mix thoroughly. Cream together shortening, butter and ROGERS' GOLDEN SYRUP. Beat in eggs, one at a time. Sift together flour, baking powder, salt and spices. Blend into creamed mixture. Stir in fruits and nuts, mixing well. Spoon into prepared pan. Bake in slow oven 250°F (with shallow pan of hot water on floor of oven) for about 4 hours or until deep, golden brown. Makes about 7 lbs. of fruit cake.

NOTE: Make 2 or 3 weeks before use. Wrap and store. This will give the cake a mellow flavour and it will slice easily.

STORE COUPON
15¢ OFF
WHEN YOU PURCHASE ANY TIN OR JAR OF ROGERS' GOLDEN SYRUP

Mr. Dealer: Providing this coupon has been redeemed by your customer ONLY towards a jar or tin of ROGERS' GOLDEN SYRUP, BC SUGAR will reimburse you 15¢ plus 5¢ for handling. Any other application constitutes fraud. BC Sugar reserves the right to request proof of purchase of sufficient stock to cover the number of coupons redeemed. Any fraudulent use of the mail to collect for coupons not properly redeemed, will be acted upon. For redemption mail to Herbert A. Watts Ltd., Box 2140, Toronto, Ontario, M5W 1H1. Enter opposite Code 138 on Coupon Debit Slip.

RGS-77-02

Serious side effects produced

U.S. navy restricts use of valium

By LEW SCARR
Colonist-Copley Service

The navy is clamping down on the use of valium, a tranquilizer and the most widely prescribed drug in the United States.

Many major naval hospitals have drastically restricted the term of the prescriptions.

One, at Bethesda, Md., is limiting use of valium to certain departments.

It is the first large-scale effort to curb runaway use of the drug, effective for some medical problems but capable of producing adverse reactions when taken for long periods.

In 1975, the latest year for which records are available, more than 60 million valium prescriptions were filled in the United States.

At a recent meeting of the California Medical Association, Dr. Marc A. Schuckit advised doctors not to prescribe valium and other tranquilizers such as librium and serax for persons over 60.

Schuckit, a psychiatrist, is director of the Alcoholism and Drug Abuse Institute at the University of Washington.

He said older persons have lower brain reserve than younger persons and that sleeping drugs and tranquilizers can throw them into a disoriented condition called organic brain syndrome.

He also said in an interview that while valium may be useful for some young patients with acute psychiatric problems, there is no evidence it is effective for anyone after two or three weeks.

The navy's surgeon general has not issued a service-wide order restricting use of the drug, leaving such an order to the commanding officers at each hospital.

At Naval Hospital in San Diego, Calif., doctors may prescribe valium in amounts that will last no longer than 30 days.

The first 15-day prescription may be refilled only once.

Rear Adm. D. Earl Brown, the commanding officer who issued the order, said he feels as a psychiatrist that valium can produce "some serious side effects."

"I feel patients should see a doctor and have (valium) represcribed, and that way I at least can have some assurance that doctors will be monitoring to be sure there are no serious side effects," Brown said in an interview.

CHAMBERS OVEN
Jubilee Building Supplies
574 CULDUTHEL
opposite Town & Country
next to McDonald Bakery
388-5412
11-21

ann landers

Dear Ann Landers: Regarding your answer to Jerry in Yonkers who doesn't need to work to be happy and whose statement "work — which I hate" you found so "revealing":

It's too bad you didn't get your problem resolved earlier. Anyone who finds leisure "hell" exhibits a terrible emptiness. For one whose work is supposd to give her such joy, your lack of perseption is astonishing.

Hooray for Jerry who hates work and will settle for a can of beer and a story by Faulkner. Down with Philistines like you! — **Rebecca In Pittsburgh.**

Dear Pitts: Go back and read that column again, please. I did not say "leisure is hell." I said, "My idea of hell would be a life of leisure." And that's exactly what I meant.

If a person who enjoys work is a Philistine than I plead guilty as charged — and I make no apologies.

Dear Ann Landers: I am 26 years old, wear a size five dress and have a baby face. To look at me you'd think I was 16 even though I have two sons. One is seven, the other is six.

The problem is that whenever my husband and I go out I am taken for his daughter. When the kids are with us people think they are my little brothers. Clyde is only 37 years of age but he is bald on top and his love of beer shows. He has a pot-belly that hangs over his belt.

Don't suggest that I wear more sophisticated clothes. I hate high heels and frilly lady outfits. I feel as if I am "playing house." Clyde never says anything but I know it must have hurt him when the waiter asked last night, "And what would your daughter like?"

Any suggestions? — **Idaho Falls.**

Dear Ida: My suggestions are for Clyde. He's the one with the problem. He should lose weight and keep his hat on whenever possible.

Dear Ann Landers: What does it mean when a guy smiles and winks at you? Last week I was sitting on the curb watching a parade and a member of the Michigan band (great-looking guy) looked straight at me, gave me a big smile and winked. He was not more than a foot away from me at the time.

I will be 16 next month and this dude looked like he was about 17. I will probably never see him again but I would still like to know what a smile and a wink means. It might happen again and I want to be informed. — **My Heart Missed A Beat.**

Dear Beat: Generally speaking a wink means "I dig you" — or "I like what I see." But not always. Nelson Rockefeller had a bit of a nervous tic and he winked and smiled a lot. Many women were very much flattered by this and I'm sure a few misunderstood.

So — don't assume anything, dear, unless the dude follows up the smile and the wink with some meaningful conversation — it just might be a tic.

Your Good Health

Dear Dr. Thosteson: I always read your articles and believe you know what you are talking about. My husband has a problem. I think. He is 51 and can no longer perform sexually. We were married six years ago and he did quite well then. I think there is something physically wrong. What kind of doctor does one go to? I would like to help him. He seems to think there is nothing that can be done to help him. I disagree. — **Mrs. P.**

The majority of these cases of sudden loss of sexual activity are not physically caused. Often, anxiety about performing can itself have a bad effect. Or there may be business difficulties, a promotion he missed, anything that may threaten his self-esteem or confidence.

Examination by a doctor could rule out physical causes and assure him that his machinery is in good order. A urologist is skilled in these matters. He should have a thorough physical anyway if he has not had one recently. Diabetes and other systematic diseases are sometimes involved, although the development of the impotence would be rather gradual. After physical causes have been ruled out, then a psychiatrist might be consulted.

Dear Dr. Thosteson: Can you tell me the difference in meaning of the words "emphysema" and "empyema"? —**Mrs. F.J.**

Emphysema is the lung disorder in which the lung spaces are dilated (widened) and lung expansion is reduced, causing breathing difficulties. Empyema is the presence of pus in the pleural cavity, which is a kind of double-ply envelope around the lungs and chest wall. Empyema can result from respiratory infections such as pneumonia, tuberculosis or chest wall wounds.

GOLD'S FABRICS
Sensibly Priced, Quality Fashions for Apparel and Home

HOLIDAY FABRIC sale

Flannelette Prints
reg low 1.49 97¢ yd
Sew sleepwear 100% cotton/36".

Shop at Gold's for happy holiday sew-ups. Choose our 1st quality fabrics from our great selection of imported and domestic fabrics. Sew it! You'll save.

NEW ARRIVALS
Challis Prints
4.99 to 5.49 yd.
100% rayon and polyester rayon blend.

SPECIAL PURCHASE
Interlock Knits
reg low 3.99
Beautiful solid colours. Extra-wide 60". 100% polyester/washable.
2.97 yd

Plush Velour
Luxurious and soft for holiday garments. 75% cotton, 25% polyester. Full 60" wide. Washable.
8.99 yd.

Classic Woolens
Glen checks and plaids will add fashion excitement to your wardrobe. 70% wool-20% nylon-10% camel hair/54".
20% off
reg low 9.99

Eyelets
3.97 yd
reg low 4.99
Cotton/cotton-polyester/45".

Thread
4 spls $1
Stock-up for savings. 225 yds/100% polyester.

Panne Velvet
No crush, no snag, no wrinkle, machine washable, too, Complimentary colourings. 100% polyester.
14.99 yd

Shirting Flannel
Winter colours. Save by sewing it! Machine washable/polyester/cotton. 45"
2.99 yd

Woodsman Plaids
Great for shirts and tops. 100% cotton. 45" wide. Machine washable. Regular 2.49 yd. Now
1.97 yd.

Pinwale Corduroy
You'll have to go a long yard to beat our selection.
3.29 yd

Made in India Decorator Cushions
100% cotton natural colourings.
13" - $ 7.99 each
17" - $10.99 each
27" - $19.99 each

Frame it! Hang it!
Art-By-The-Yard
Great variety of instant art for home, office, school.
8.99 yd to 9.99 yd

Double-Face Contempo Quilts
Beautiful petl-floral prints in a variety of colours. 100% cotton shell/100% polyester fill/43".
7.99 yd

Woodwind 2
Machine washable doubleknits. Patterns and plains. 92% polyester, 8% cotton. 60" wide.
6.99 yd.

Solid Velveteen
Combine this solid with the above printed velveteen for a vibrant effects. Good colours. 100% cotton/45".
5.88

VICTORIA
• 1585 Hillside Ave. Mon.-Fri. 9:30-9, Sat. 9:30-6
SURREY
• 110653 King George Hwy.
PRINCE GEORGE
• Pine Centre Shopping Mall
VANCOUVER
• 2680 Granville and 11th Ave.
• 11th and Arbutus
• 341 Lonsdale, North Vancouver (at 3rd St.) Mon.-Wed., Sat. 9:30-6; Thurs., Fri. 9:30-9
• 435 North Rd. (Cariboo Centre) Mon., Tues., Sat. 9:30-6; Wed., Fri. 9:30-9

GOLD'S FABRICS

Printed Velveteen
Dress up for the holidays with long dresses, vests, jackets made of this beautiful 100% cotton.
4.88

11-22

P.S. AS NEW AS TOMORROW
COATS
exactly 300 new arrivals from
Kashmoor of London
100% Llama, 100% wool Durlington tweeds, 100% Camel hair, Wool and Camel hair and 148 new handwoven Harris tweeds!!
Prices? Weren't they always the lowest?
And 10% off for Senior citizens and disabled.
Piccadilly Shoppe 1017 GOVT. ST.
11-21

a touch of class
for Christmas GIFTING
. . . for an extra-special someone!

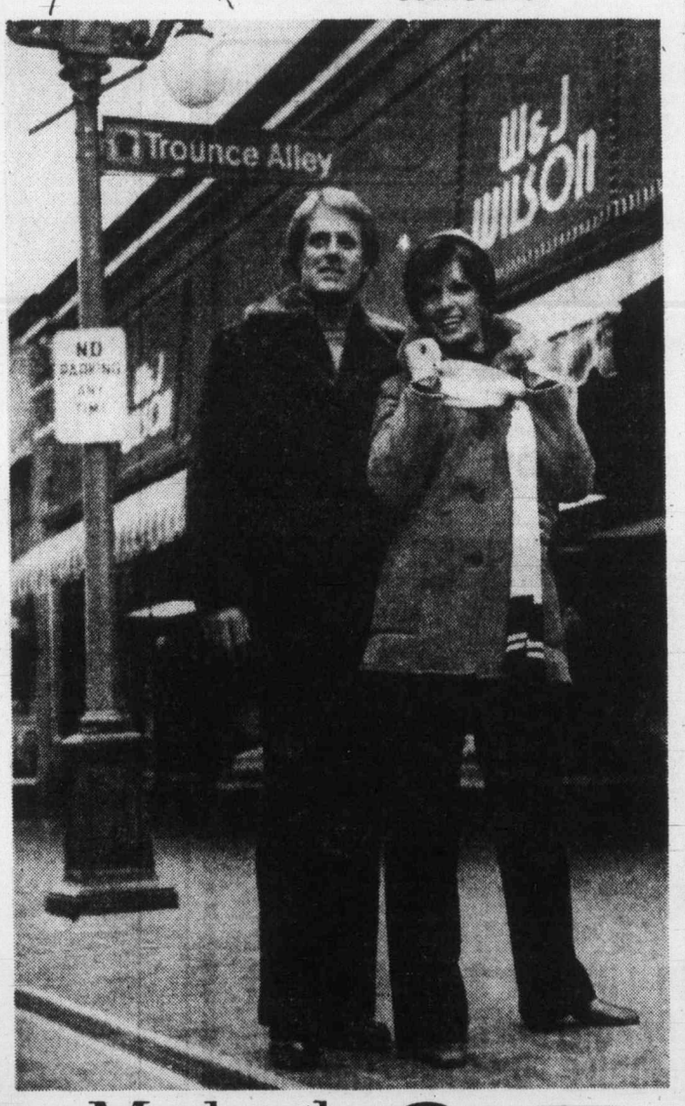

Morlands Coat
Feel confident that you are giving the very best . . . when you particularly want to please. A Moorlands sheepskin coat, with the woolly warmth inside, keeps one comfortable in the worst kind of weather! Shades of brown.
Ladies' size 10 to 18 $325
Men's sizes 40 to 44 from $325-$650
HOURS 9:30 a.m. to 5:30 p.m.
master charge CHARGEX
W&J WILSON LIMITED
1221 Government Street (Opp. the Post Office) 383-7177
1210 Newport Ave. (Oak Bay) 592-2821
Empress Hotel (721 Government St.) 383-1919
City Parking Facilities Validated Here
11-21

78 COUGAR
Ride Engineered
SUBURBAN Motors
3377 DOUGLAS 386-6131

—AP

Close-up on camera

Margaret Trudeau, centre, finds time for a bit of shop talk at United Cerebral Palsy benefit ball in New York. Spotting unfamiliar camera, Mrs. Trudeau, one of the chairmen for the ball, buttonholed owner to get some first-hand tips about it. Mrs. Trudeau is pursuing a career in photography. Also taking close interest in camera is Mrs. Richard Wasserman.

Disapproving antique dealer

Spend the cash on beauty, age

MONTREAL (CP) — Christopher John Weston is far too tactful to say Canadians lack class, or that they overheat and under-humidify their homes until their antiques shrivel and crack in revolt.

The dapper Englishman flew in from Phillips Jacoby Ltd. of London to teach Canadian antique-buyers that old is not only beautiful but also worth the money. And if Canadians don't appreciate that, Europeans surely will.

"For 50 per cent of the population here, 20th century is as good as 16th century," Weston said at Phillips' three-tiered showroom. He was looking disapprovingly at a cabinet which, he said, could have been built yesterday.

"Canadians don't realize it's better to buy an original Watson Jones than a copy of a Picasso," he said.

Things were not as they should be in the Phillips Montreal offices. A specialist in 40 fields — from stamps to textiles, pewter to pot lids — the firm is forced to depend on its computerized mailing lists and international contacts to summon the world's top buyers and ensure the local objets d'art go for the best prices.

"The French have terribly good taste," said Weston, Phillips' chairman and jet-setting troubleshooter, "but Quebec residents don't have sufficient interest in their heritage. There's just no French-Canadian 18th-century (furniture) to be found. A lot has been bought by Americans."

Canadians' lack of interest appeared to be matched by an absence of hard cash — or the willingness to part with it.

Weston deplored a new government regulation designating antiques at 50 years old instead of the internationally recognized 100 years.

"There's a reluctance of people here to chance it on stuff over $5,000. That's the plateau. These items go into the hands of international buyers. Montrealers can't adjust to the fact that prices have gone higher."

Most international buyers are interested in the high-priced merchandise such as end-tables for $4,000 each. The middle market Weston describes as "painful."

Canadian ignorance of the antique trade is almost a personal insult to Weston, who started with Phillips as a student in 1951.

He indicated a row of glasses resting quite unpretentiously on a dusty third-floor shelf. To the uneducated they are similar to a cache Grandma may have in her cellar.

But they are hand-painted 17th- and 18th-century glassware and will probably go to European collectors.

Raindrops fall into farm study

HALIFAX (CP) — The Nova Scotia environment department has undertaken a two-year study of the chemistry of rainfall in the province.

Environment Minister Vincent MacLean said he wanted to find out the extent and effects of acidic rain falling along the Shubenacadie River "corridor," an agricultural district north of Halifax, studied recently by biologist Dr. J. Gordon Ogden.

His report indicated acids formed by combustion in vehicle engines, factories and other sources were dissolved in atmospheric moisture and might be carried hundreds of miles before being dumped in the form of snow or rain.

CHICKEN ON THE RUN
Uncle Fred's
DELIVERS
CATERS
385-3468

Regina return
$129.
Save 34% on regular fare with Charter Class Canada Fares.

- We've still got some CCC Fare seats available starting January 9, 1978, at a big saving and you can take advantage of them if you act now.
- Book 45 days in advance and pay within 7 days of booking.
- Plan on staying 10-30 days, excluding day of departure.
- Ask about our specially designed car and hotel deals—they're hard to beat.
- Book now. Seats are limited.
- Ask your travel agent or phone us, Air Canada for all the details.

AIR CANADA

ASK MR. FOSTER TRAVEL SERVICE
Main Floor the Bay
385-8731

BAYSHORE TRAVEL LTD.
1622 Government St.
382-7103

TRAVELWORLD
382-3121
On View at Douglas

Free gift for brides-to-be...

Victoria Press Limited Bridal Shower Pack worth over $20

If you know a bride-to-be, or are planning your own wedding, complete and mail the coupon as soon as possible. Here's what the bride will receive:

- **Over 25 full-size top-brand household products.**
- **20 Booklets from nationally-known companies containing recipes and household hints.**
- **Two weeks' free delivery of The Daily Colonist or Victoria Times.**
- **Total value — over $20.00.**

If you are going to be married during the next few months, don't miss out on this wonderful wedding gift from Victoria Press Ltd. Simply complete the coupon and mail it to us. There's nothing to buy, and absolutely no obligation. By the way, if you have a friend or relative who is a bride-to-be, you may complete the attached coupon and mail it on her behalf. We'll take care of the rest.

All registrations must be received before the wedding, and the offer is limited to brides-to-be who will take up residence, after the wedding, within 25 miles of Victoria where home delivery of the paper is available.

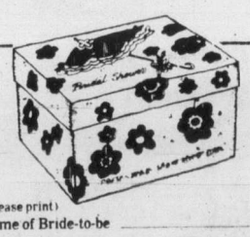

VICTORIA PRESS LIMITED
BRIDAL SHOWER DEPT.,
P. O. BOX 300, VICTORIA, B.C.
V8W 2M4

Please register the following for the Victoria Press "BRIDAL SHOWER" GIFT PACK

(Please print)
Name of Bride-to-be _____ (First Name) (Surname)
Name of Bridegroom _____ (First Name) (Surname)
Present Address of Bride-to-be _____ (Apt. No. if any) (Street No.) (Street)
(Postal Code) (County) (City or Town) (Telephone: Home or Business)
Date of Wedding _____ (Day) (Month) (Year) Church _____
Name of Person Officiating (Minister, Priest, Rabbi, etc.) _____
Check if you are: Bride-to-be ____ Mother ____ Relative ____ Friend ____
Your Name _____
Your Address _____ (Apt.) (Street No.) (Street)
(Postal Code) (County) (City or Town) (Telephone)

MORGAN FRED BASSET

JUDGE PARKER

ARCHIE

RIP KIRBY

BLONDIE

MARY WORTH

HI and LOIS

KERRY DRAKE

MOMMA

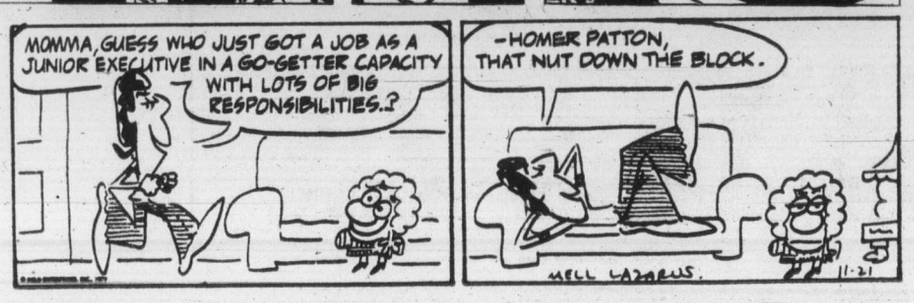

M. V. Chesnut's Garden Notes

In planning and organizing the vegetable garden, one thing often neglected by the novice is the rotation of the crops through the vegetable plot.

While rotational cropping may not be absolutely necessary, and while you may get away with growing the same row of runner beans over the same back fence year after year, it is only good common sense to move our vegetable rows around in a systematic, planned fashion every year.

It seems foolish in the extreme to go on planting cabbages or sprouts on a piece of ground known to be infected with the club root disease when, by carrying out a four-course rotation, that particular strip of soil would have a three-year rest from members of the cabbage family, and the club root disease organisms would have nothing to feed upon during this period.

To get the most value from crop rotation, there should also be a rotation of liming, a rotation of manuring, of deep and shallow cultivation, and of pest and disease control.

When you grow celery, you grow it in trenches. You dig deeply, and you incorporate all the manure or compost you can lay your hands on.

Now, no one has the time or the energy these days to double-dig the whole vegetable plot two spades deep, and few of us have enough manure or compost to treat the whole garden as generously as we must do for the celery. But when we change the position of the celery row every year, automatically we improve the whole plot over a period of years.

The same principle holds for liming. The leafy vegetables need a heavy dressing of lime, the peas and beans a light dressing, and the potatoes no lime at all. By rotating the crops, lime is applied where it is most needed, and the potatoes, which develop scabby skins in freshly limed soil, won't suffer in this way. At the same time, the whole plot is not allowed to become too acid.

One good plan is to divide the plot into four sections, A, B, C, and D. Plant potatoes on A, peas and beans on B, cabbage and lettuce and other leafy crops on C, and root crops other than potatoes on D.

The following year we play a game of musical chairs with our crops; each crop moves up one section. Section A gets peas and beans, B gets the leafy crops, C gets the root crops and D is reserved for potatoes.

Now let's see what happens here: The potatoes, noted for their ability to suppress weeds, leaves the ground clean, well cultivated and in good heart for the peas and beans that follow.

The peas and beans, which can manufacture plant foods from the air, leave nitrates behind them for the nitrogen-loving leafy vegetables.

The leafy crops, being well limed, leave enough lime behind for the carrots, beets and onions. By the time the potatoes get around to occupying this section, the lime level will have dwindled to the point where scab is not encouraged.

There is another reason for rotating your vegetables which I hesitate to bring up, for it has never been proved absolutely in the scientific sense.

Certain keen observers of plant life, including the late Dr. Galt of Leeds University, Sir Albert Howard of compost fame, and the novelist and playwright Louis Bromfield, all believed that plants leave toxins behind them, possibly through exudates from the roots, and that these toxins accumulate when the same crops are grown on the same ground year after year, eventually poisoning the soil for that particular kind of plant.

While I can't quote any definite proof of this, there does seem to be a case fr saying that soils can become cauliflower-sick, or strawberry-sick, or any other kind of sick. From my own experience, I know it is the height of folly to plant a rose or a peony or a rhubarb plant on the site where the same kind of plant has died.

Art Buchwald

WASHINGTON — Randolph Habermeyer, chief lobbyist for the American Hot and Cold Steel Company, was awakened by his Swiss-made Computer Alarm Clock. He got up and turned on his Sony television set to hear the news.

Then he showered and shaved with the new electric razor his wife had bought which said Made in Germany.

He then started dressing. Since he was going to testify in front of a congressional committee he selected his suit carefully, deciding in an imported Pierre Cardin pin stripe. He also chose a conservative silk tie that came from Thailand. Finally he put on his Italian-made Gucci shoes. He filled his Paris-made Hermes briefcase with all the papers he would need for his testimony.

It was raining out so he grabbed his trench coat. It was his favorite coat, and he was amazed that the Spanish, of all people, could manufacture trench coats at a third the price of the American ones.

Habermeyer kissed his wife goodby and got into his Mercedes-Benz to drive from Potomac to the Capitol. In the Mercedes he had a phone, which had been made in Taiwan, and he called his office to dictate several messages to his secretary on a German-made Grundig machine.

He also had a pocket-size Dutch-made Philips' recorder in the car to remind him of things he wanted to do the next day.

Suddenly he looked at his gas gauge and realized he was short of gas.

He stopped at BP (British Petroleum) station and filled up the tank.

Habermeyer was listening to his radio as he drove along. They were advertising a new Star Wars rocket ship from Hong Kong. He made a note to buy one for his son for Christmas.

The next commercial had to do with a French Cuisinart blender. Habermeyer decided to get one for his wife because she had said they were still the best on the market.

As he was driving along he realized he had time to buy some cigars. Since Cuban ones were still not on the market, he favored the ones made in the Canary Islands.

The clerk was pushing a new cigar that had been manufactured in the Philippines, but Habermeyer said he'd stick with his Flamencos.

He also bought a throw-away lighter made in South Korea.

Then he got back into his Mercedes and drove up to The Hill.

Before going to the committee room to testify, he dropped off to see a congressman friend and gave him a box of Swiss chocolates that one of the people from the company had brought back on a recent trip. The lobbyist knew the congressman had a sweet tooth, and he couldn't think of a better gift to give him.

Finally Habermeyer went to the committee room to testify. He was the second witness. He sat at the table, took out his prepared statement and began to read.

"On behalf of the American Hot and Cold Steel Company, as well as all American steel companies, I am raising my voice in angry protest over the flagrant dumping of foreign steel in this country. Mr. Chairman, this committee must decide whether we will permit the importation of foreign steel at the price of sacrificing American jobs and doing mortal damage to the American economy.

"The time has come for us to say, 'enough is enough.' We cannot survive when we have to compete with the labor costs of other nations. It is your patriotic duty to see that the United States is protected from the flooding of foreign imports which I, as an American citizen, find despicable . . ."

Habermeyer took 30 minutes to read his statement and then looked at his Japanese Seiko watch and realized his time was up.

Sydney Harris

Sooner or later — usually later — we snobs, or elitists, or, to use the ugliest possible word that is hurled at us, we intellectuals, are vindicated by time and taste. This knowledge of our ultimate victory is what gives us the strength to carry on, despite the scorn that is heaped upon us.

For decades now, our little band has excoriated television programming as the lowest of the low, fit only for puling infants and the bedridden senile, if for them.

And, just as long, the representatives of the industry have not only tried to justify their wretched format, but have counter-attacked by proclaiming that they are merely giving the public what it wants and likes, and that popular taste alone determines their cultural level.

Now, at last, the enemy's line has cracked, and we find ourselves with a whimpering defector in our midst. He is no less than Robert J. Wussler, president of CBS-TV, who this fall bluntly characterized the prime-time offerings of his rival, ABC, as "junk."

ABC has moved into first place in the ratings, he charged, "because it has taken the Saturday-morning cartoon shows and moved them into prime time as live-action shows. This is comic-book stuff . . . and I say it is junk."

He is perfectly right, of course. What ABC serves up nightly is comic-strip stuff, without the skill or wit of the average cartoonist. But it is only a little junkier than most of the programming one finds on night-time TV, and it is simply carrying the "give the public what it wants" principle down to the lowest common denominator.

What right does Mr. Wussler have to complain about that? Nothing but "the ratings" have determined the mass of programs on network TV, and if the ratings are that all-important, why shouldn't ABC sink to the depths in order to improve their competitive position?

What CBS and NBC are facing now is classically called a *reductio ad absurdum* of their own long-held position. ABC has merely gone a step further, making the ultimate move to intellectual depravity, and captured the largest share of the viewing audience. It was eminently predictable that this would happen.

But not until their own sales were hurting did CBS-TV utter a word about the moronic programming on any of the three major networks. When they were No. 1, no criticism was to be brooked. Now, all of a sudden, there is something wrong with "junk" when a rival demonstrates that the junkier the show, the bigger the audience. This is what we elitists have been saying all along, and we are used to being rejected until we are proved right.

James Bacon's Hollywood

HOLLYWOOD — A promise is a promise. Last week I told you that **Pat McCormick**, a true giant in this business (because he's taller than anyone else I know), has over the past 20 years dropped his pants in nearly every important place except one — until one day in August 1973 when he paid his good friend **Gary Owens** a supreme honor.

Let Gary tell it.

"It was high noon in Los Angeles and I was hosting The Gary Owens Minute at the Hollywood Bowl. The day was a sweltering 103 degrees and the only people invited were some 35 members of the press, who were there to cover the inauguration of my album, Put Your Head On My Finger. As you looked at the wide expanse of the world-famous bowl, some 18,000 empty seats stared back with the exception of the chosen few in the front row.

"Each person on stage among my coterie of delightful looneys could peform for one minute and then get off the stage.

"It was quite an event. My pals from Rowan and Martin's Laugh-In helped out. **Ruth Buzzi** sang an enchanting rendition of You'll Never Walk Alone while **Donna Jean Young** tap danced to its strains.

"**Richard Dawson** and **Sarah Kennedy** performed a medley of bird calls, followed by **Bob Arbogast** and **Jack Margolis** doing a head stand. **Alan Katz** (now the producer of Rhoda) barked **Joyce Kilmer's** Trees while wearing a rented dog suit. The talent just kept on coming: A Glendale pharmacist recited a prescription in Latin, a man resembling **Marlin Perkins** attempted to catch a moth with his false teeth and **Jack Riley** (Mr. Carlin of The Bob Newhart Show) brought Pat McCormick to the centre of the stage for the Magnum Opus.

"Pat commented that he had just invented a martini that registered 6.4 on the Richter scale. Several unsuspecting tourists wandered in seeking to glimpse the fabled bowl in all its splendor. Their cameras were at the ready. Pat sauntered to the middle of the cornucopia-shaped stage and announced that, in honor of his good friend, Gary Owens, he would indeed drop his pants! He did and the already vociferous audience went wild. The Hollywood Reporter and Billboard called the affair the event of the season, if not the century."

SAFEWAY

Prices Effective Mon. to Sat. Nov. 21 to 26

In All Your Friendly, Courteous Safeway Stores in Greater Victoria and Sidney. Some of the items in this advertisement may not be available in our Disco Stores

★ Beans with Pork
★ Kidney Beans
★ Spaghetti

Taste Tells Your Choice 14-fl.-oz. tin 3 for 89¢
12 for $3.39 24 for $6.49

★ Cream Corn
★ Vacuum Pak Corn
★ Whole Kernel Corn

Town House Your Choice Min. 12-fl.-oz. tin 2 for 79¢
12 for $4.49 24 for $8.49

★ Assorted Green Peas
★ Cut Green Beans
★ Cut Wax Beans

Taste Tells Your Choice 14-fl.-oz. tin 3 for 89¢
12 for $3.39 24 for $6.49

safeway brands

★ Mixed Vegetables
★ Cut Green Beans
★ Peas and Carrots
★ Green Peas

Bel-air Frozen Fancy Quality 5 lb. pkg. $1.99

Town House
Tomato Juice
Fancy Quality Serve Chilled 48-fl.-oz. tin ..... 59¢

Town House
Pineapple
Packed in it's own juice. Assorted Varieties 14-fl.-oz. tin .... 2 for 89¢

Soft Drinks
Cragmont Asst. Varieties 28-fl.-oz. bottle ..... 3 for 89¢ Plus Bottle Deposit
Case of 12 for $3.39 Plus Bottle Deposit

Lucerne
Large Eggs
B.C. Farm Fresh Grade ..... A doz. 87¢

Lucerne
Canned Milk
For Coffee or Tea 16-oz. net weight tin .... 2 for 75¢

Sea Trader—Gulf
Shrimp
Tiny Size For Sandwiches 4½-oz. tin ..... 98¢

Whole Wheat Bread
or White. Skylark Brand 24-oz. sliced loaf ..... 63¢

Soft Margarine
Use as a Spread Empress Brand. 1-lb. tub ..... 55¢

Lucerne
Egg Nog
A Treat Anytime 2 litre ctn. $1.55

Harvest Blossom
All Purpose **Flour**
20-lb. bag $2.29

Safeway Fresh
Coffee
All Purpose Grind 1-lb. package ... $3.39

Enchanted Isle Seedless
Raisins
For All Your Baking Needs 4 lb. pkg. $3.29

Whole
Frying Chicken
Frozen Canada Grade..... A lb. 79¢

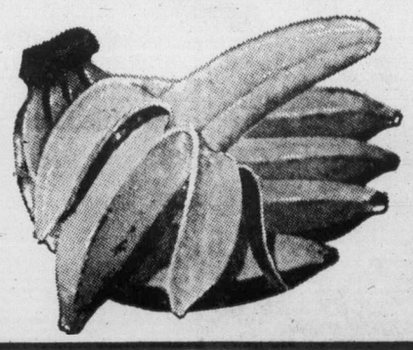

Chiquita
Bananas
5 lbs. for $1.00

Fire Logs
Safeway Brand Box of 6 $4.99

Safeway Socks
Assorted Sizes, Styles and Colors Your Choice. Pair 10% Off Reg. Price.

SALES IN RETAIL QUANTITIES ONLY

SAFEWAY

Canada Safeway Limited

"Yes, I use the Classified Ads to tell people about my business . . . it's effective and inexpensive."

"The Classified Ads found me a job and a place to live . . . it's a great place to save money!"

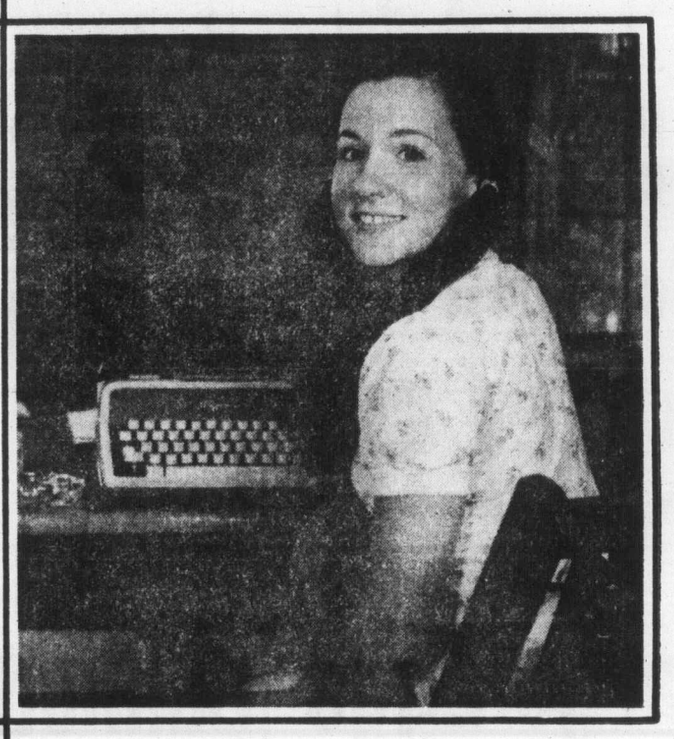

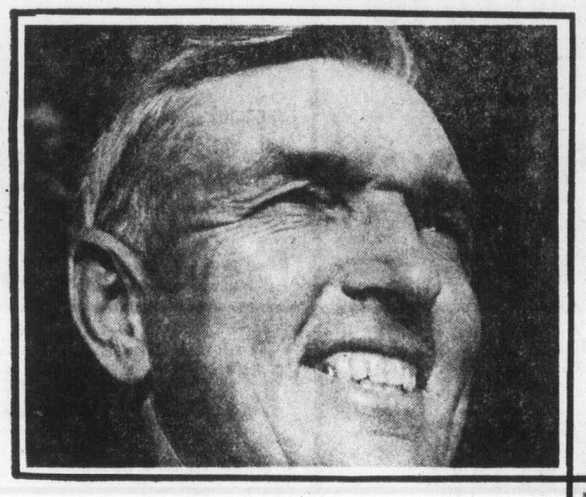

"I use the Classified Ads whenever I have an item around the house to sell! And when I want to buy something, then I read them!"

"It's important to save money when you're a young family . . . we use the Classified Ads and shop for our needs there too . . . because it's convenient and it saves us money."

"It's surprising how quickly you can sell things with a Classified Ad!"

"The Classified Ads really work!"

The Daily Colonist
Victoria Times
CLASSIFIED ADVERTISING
386-2121
Mon.-Fri., 8 a.m.-6 p.m.
Saturday, 8 a.m.-5:30 p.m.

Stewart suffers PCBs accident

STEWART, B.C. (CP) — A spokesman for a Vancouver environmental group says 25 gallons of toxic polychorinated biphenyls (PCBs) have spilled from a transformer onto the tidal flats of a bird sanctuary here.

Merriam Doucet of the Society for Pollution and Environmental Control said she heard of the spill a week ago but believed officials had still not taken action.

RCMP here confirmed they were aware of the problem.

Miss Doucet said the transformer somehow got moved to open ground on the tidal flat, where someone pulled off the top and tipped it over.

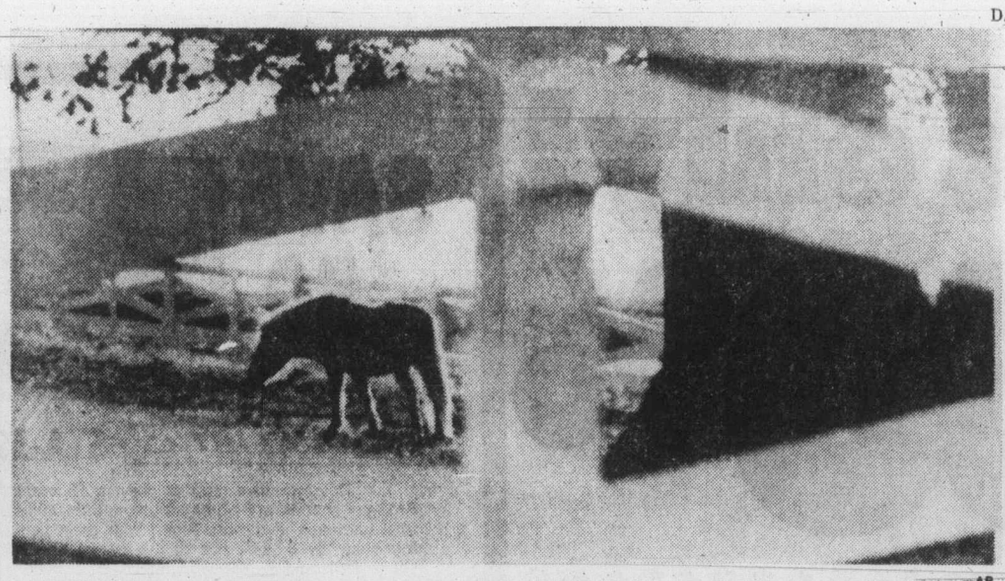

—AP

Day in the country

Quiet November day with a touch of winter lends crispness to the outside world. Add small horse, grazing in rays of evening sun, and here is idyllic scene from north Georgia hamlet of Martin.

City slickers pay dividend

TRURO, N.S. (CP) — The summer of 1977 was generally a good one for the Nova Scotia Farm and Country Vacation Association, a group which offers the city tourist a chance to sample farm life.

Al Conner, association coordinator, said he was confident the program was "building on solid foundations," based on the past summer's figures.

The number of guests staying at the 35 full-season homes in the province rose nearly 19 per cent from the previous summer.

Economist cites make-job fears

OTTAWA (CP) — Direct employment schemes are not the answer to Canada's high unemployment rate, George Post, head of the Economic Council of Canada, says.

There was some need for Canada Works and Local Initiatives Programs, but Canada should be wary of relying on them entirely, Post said on a weekend television program.

He said there was a risk in these schemes of putting too much of the labor force into the public works field, where productivity was not particularly high.

The Canadian labor force would be growing more slowly in the 1980s, and for Canada to compete internationally, it was going to have to use it efficiently, he said.

Post suggested training programs. The jobs might not be there now, he said, "but they are going to be there. That's the basic viability and adaptability of the Canadian economy."

Turkish coalition weakened

ANKARA (Reuter) — Two deputies in the Turkish National Assembly resigned from Prime Minister Suleyman Demirel's Justice party during the weekend, bringing his coalition government within two seats of losing its absolute majority.

Fethi Acar and Tuncay Mataraci said they quit because they did not want to take responsibility for Turkey suffering under the burden of the coalition. The Justice party, now reduced to 187 deputies, is the major partner in a three-way coalition split by internal wrangles.

The coalition of the Justice party, the Moslem-oriented National Salvation party and the ultra-rightist Nationalist Movement party now commands 227 of the 450 seats in the National Assembly.

The largest group in the chamber is the 214-member Republican People's party, which held power under Bulent Ecevit after the June election. Ecevit's defeat in a vote of confidence last July led to formation of Demirel's coalition.

Captain rescued

HALIFAX (CP) — A Canadian Forces helicopter flew the captain of an East German fishing vessel to hospital at St. Anthony, Nfld. for treatment of a suspected heart ailment during the weekend.

The captain was winched from the deck of the vessel Weiskopf while the vessel was 35 miles southeast of Newfoundland's northern tip.

Search and rescue headquarters said the mission was carried out by a rescue helicopter based at Gander.

Entertainment Guide

THE BUTCHART GARDENS—OPEN EVERY DAY OF THE YEAR — Admission gates now 9 a.m. to 4 p.m.

WINTER IN THE GARDENS — Admission charges are reduced though these 35-acre gardens are still majestically beautiful! Should it shower, don't worry, there's free use of umbrellas for everyone.

THE BUTCHART GARDENS RESTAURANT — OPEN YEAR ROUND. Serving light lunches and scrumptious HIGH TEA beside a crackling hearth in the relaxed atmosphere of the historic Butchart residence. We invite you to make reservations at 652-2422. Now open 10 a.m. to 4 p.m.

SEEDHOUSE and GIFT SHOP. Open every day. Ask to see how our seeds are packaged this winter.

COFFEE BAR SERVICE — Always available.

THE BUTCHART GARDENS — A pleasant visit any time of the year.

STRATHCONA HOTEL — British Columbia's largest night-life centre, 919 Douglas St. 383-7137. PRESENTS . . .

THE OLD FORGE CABARET — For your dancing pleasure. 6 nights a week — Live music featuring "THE BROTHERS FORBES & FRIENDS". Reservations until 9:30 p.m. 383-7137.

THE CUCKOO'S NEST LOUNGE — Full kitchen facilities serving outstanding lunches and dinners. Featuring a unique 1952 MG-TD Roadster salad and soup car. Dinner reservations 383-7137. Discotheque every night 10 p.m. to 2 a.m. except Sunday. Enjoy the funky antique atmosphere.

THE STING LOUNGE — Buffet luncheon and salad bar weekdays. Prohibition Days atmosphere featuring Victoria's busiest discotheque 6 nights a week.

BIG BAD JOHN'S — Victoria's most famous lounge—Crazy Hillbilly atmosphere and Country and Western Music.

THE RED LION MOTOR INN, 3366 Douglas Street, Victoria, B.C., landmark of hospitality featuring:
give to bussey

THE TOWER LOUNGE—Live entertainment nightly MIKE and MARIA.

THE LION'S DEN DINING ROOM—Continental buffet Mon. through Thurs. 5-9 p.m.; Fri. and Sat. 5-11 p.m. Closed Sun.

THE WINECELLAR — Victoria's only wine bar featuring buffet luncheon daily 12 noon to 2 p.m. Open daily from 12 noon to 12 midnight. Backgammon Table. Poolside location. Closed Sunday.

Enjoy the Red Lion's other facilities — coffee shop, heated outdoor pool, sauna and swirlpool.

BARBECUE SPARERIBS and ALASKA KING CRAB LEGS

Monday, Tuesday and Wednesday Only

Served with drawn butter
Fabulous Salad Bar
Baked Potatoes
Fresh Vegetable
Chocolate mousse

7.95 Per Person

watch the inner harbour over lunch, over dinner

Felice's DINING LOUNGE

Gourmet meals elegantly served in luxury surroundings

LUNCH: MON.-FRI., 11:30-2:30
DINNER: DAILY. 5:30-11:30 P.M.

1218 Wharf, Hartwig Court—after 5:30 p.m. enter parking lot past Wharf at bottom of Yates Street.
Reservations Please: 385-4497
Live Entertainment — Thurs., Fri., Sat.
10-11

Colony MOTOR INN

2852 DOUGLAS ST., VICTORIA B.C. V8T 4M6 PHONE 385-2441

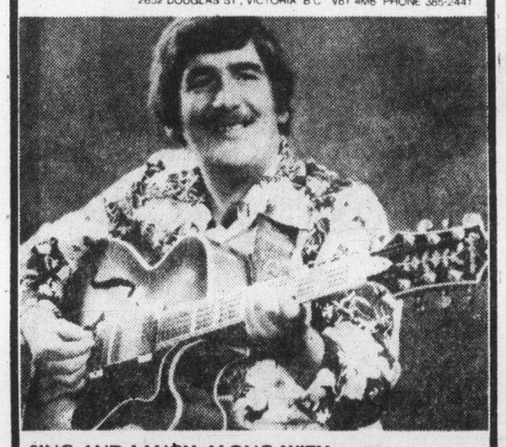

SING AND LAUGH ALONG WITH
"JIMMY BRYCE"
FROM 8 P.M. IN THE COACHLIGHT ROOM

Colony MOTOR INN 2852 DOUGLAS ST., PHONE 385-2441
11-14

CHANNEL F

armed forces and art
music, history, fun
Midband 2 p.m. weekdays
Call Cable 477-7353

FREE NOON TIME CONCERT
Gary Russell— Cellist
Tuesday, November 22, 12:15-12:45
at McPherson Playhouse

The third in a series of weekly noon-time concerts by distinguished Victoria musicians. These popular events are free to the public and box lunches will be available.

This series is being sponsored by the Community Arts Council, McPherson Playhouse and the Victoria Conservatory of Music.
11-21

The Empress Hotel
and
The Victoria Symphony Orchestra
Invite you to enjoy an intimate evening with the Symphony
TUESDAY, NOVEMBER 22nd

Dine in the gracious atmosphere of The Empress Room whilst enjoying a concert of familiar classics by
THE VICTORIA CONCERT ORCHESTRA
LASZLO GATI, Conductor

Entertainment charge 5.00 per person
Regular a la Carte Menu
Dinner reservations and tickets available
6th Floor, Empress Hotel
Telephone 384-8111, Local 7705
11-15

LIVE BURLESQUE
2ND SENSATIONAL WEEK
The Naughty LIZ LYONS
IN PERSON
DIRECT FROM LAS VEGAS
continuous shows nightly
LAVISH SHOWS BEAUTIFULLY COSTUMED
Imported Acts
SORRY! NO CAMERAS ALLOWED
DOORS OPEN 7 P.M.
Reservations Phone 384-0023 382-6968

"RATED X"
ALSO STARRING SANDY KING
MOTHERS CABARET
618 Johnson St.
11-22

FINAL WEEK!
Mike & Maria
TWO TALENTED CANADIAN RECORDING STARS
NIGHTLY, MON. to SAT., ENDS SAT., NOV. 26
in the
TOWER LOUNGE
RESERVATIONS 385-3366
THE RED LION MOTOR INN
3366 Douglas Street, Victoria, B.C.
11-21

MID-WEEK DINNER SPECIAL
MON.-TUES.-WED.
COMBINATION PLATTER
FOR TWO $11.95

- WIENER SCHNITZEL
- HOME-MADE HUNGARIAN SAUSAGE
- CABBAGE ROLLS
- CHICKEN PAPRIKA
- RICE PILAF
- PICKLED RED CABBAGE

DINNER INCLUDES: HUNGARIAN GOULASH SOUP, GREEN SALAD AND GARLIC BREAD

WE CATER TO BANQUETS, CHRISTMAS PARTIES, ETC.

Tokaj HUNGARIAN RESTAURANT Villa

1122 YATES ST. 383-4732
AMPLE FREE PARKING
OPEN MON. to SAT.
CLOSED SUNDAY
11-7

VILLAGE INN
3838 CADBORO BAY AT SINCLAIR
STEAKS and SEAFOOD
PLEASE PHONE FOR RESERVATIONS
477-9222

Meet our staff, enjoy our food and you'll know why we're one of Victoria's most popular dining spots.
Our menu includes delicious appetizers, soups and salads. STEAKS cooked in many ways (we take pride in knowing how to properly age beef). COMBINATION PLATES, Steak and Lobster, Steak and Crab, etc. SEAFOOD, Oysters, Fantail Shrimp, Sole, Halibut and Lobster all cooked to perfection. A few SPECIALTY dishes such as Cordon Bleu Bavarian, Cornish Game Hen Baby Back Porkribs and a Beefkabob that's really something. We have our daily special and now we've added Smoked Salmon, Rack of Lamb, Oyster Rockefeller, Prime Rib of Beef and others. In keeping with European dining, enjoy Capucino or Espresso Coffee after your dinner.

PAUL

OPEN 7 DAYS A WEEK
LUNCH 11:30 to 3:00 p.m.
DINNER 5:00 to 10:00 p.m.
AND NOW
FOR LATE DINERS
OPEN 'TIL MIDNIGHT
THURS., FRI., SAT.
• CHARGEX • MASTERCHARGE
11-21

G & Z TRADITIONAL FOODS

SMOKED MEATS SANDWICHES
Pastrami on Rye
OR
Corned Beef on Rye
2 FOR 1.50
Every Tuesday

Office Staffs — Call in your orders first, to avoid a wait
388-5453
G & Z TRADITIONAL FOODS
621 John St.
11-20

THE Arena
TUESDAY
TINY TOTS SKATING
1:30 p.m.-3:00 p.m.
11-14

ONE ON ONE
The story of a winner.
STARRING Robbie Benson
EVENINGS: 7:00 and 9:00
SUNDAY ONLY AT: 1:30, 3:10 4:55, 7:00 and 9:00
MATURE
TOWNE
382-5922 DOUGLAS AT HUMBOLDT

Last 2 days . . .
"SENSATIONS" and "SEX ACROSS the WORLD"
RESTRICTED
COMPLETE SHOWS AT 7:00 & 8:05
foxcinema Douglas at Hillside 382-3370
RESTRICTED
Completely concerned with sex (B.C. Director).

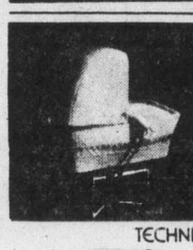

THERE'S ONLY ONE THING WRONG WITH THE DAVIS BABY...
IT'S ALIVE
THE ONE FILM YOU SHOULD NOT SEE ALONE
TECHNICOLOR®
MATURE
from Warner Bros.
DABARA FILM RELEASE
COMING SOON!
WARNING: Parents: Sustained suspense — frightening for children. B.C. Director.
CAPITOL 805 Yates 384 6811
TILLICUM DRIVE-IN Burnside at Tillicum 382 7531

STAR WARS
STARRING: Mark Hamill Harrison Ford Carrie Fisher Peter Cushing Alec Guinness
GENERAL
odeon 1 760 YATES STREET 383-0513
MATINEES FRI., SAT., SUN., 1:45, 4:10
EVENINGS 6:45, 9:10

Sometimes when you reach for a dream you have to leave something behind.
You Light Up My Life

GENERAL
STARRING: Didi Conn
MATINEES: FRI., SAT., SUN. 1:30, 3:15, 5:00
EVENINGS: 7:05, 9:10
odeon 2 760 YATES STREET 383-0513

THE SURPRISE FILM THAT'S ALL THE RAGE
OUTRAGEOUS!
STARRING: Craig Russell Hollis McLaren
MATURE
Warning: Occasional suggestive scenes and dialogue. (B.C. Dir.)
haida 808 YATES STREET 382-4278
SHOWTIMES: 7:00, 9:00
MATINEES: FRI., SAT., SUN. 1:30, 3:20, 5:10

MATURE
with BURT REYNOLDS
Warning: Some coarse language. (B.C. Dir.)
Smokey and the Bandit
COUNTING HOUSE 1 BROAD AT BROUGHTON 383-3434
7 & 9 MAT. SAT. 2:00 p.m.

A PRIZE WINNING NOVEL BECOMES A BRILLIANT CINEMATIC TRIUMPH

Starring: Sylvia Kristel Joe Dallesandro
ENDS THURS.
THE EDGE
Warning: "Nude Sex Scenes Throughout" — B.C. Dir.
COUNTING HOUSE 2 BROAD AT BROUGHTON 383-3434
Showtimes 7-9:10

FAMOUS PLAYERS THEATRES

Starring Arnold Schwarzenegger
ENDS THURS.
Pumping Iron
NIGHTLY. 7:00 & 9:00
GENERAL
ROYAL 805 Broughton 383 9711

GEORGE BURNS • JOHN DENVER
NIGHTLY 7:05, 9:05
"Oh, God!"
GENERAL
CAPITOL 805 Yates 384 6811

Starring Bibi Andersson • Kathleen Quinlan
ENDS THURS.
NIGHTLY — 7:00, 9:00
MATURE
I NEVER PROMISED YOU A ROSE GARDEN
OAK BAY 2184 Oak Bay 598-2213

ENDS THURS.
NIGHTLY: 7:00 & 9:00
They didn't want to kill. But they didn't want to die.
THE HILLS HAVE EYES
Warning: Brutal violence & gory scenes throughout — B.C. Director.
CORONET 836 Yates 383 6414
11-22

6 days only!

UP TO 50% OFF sale

Sale Dates
Nov. 21 to 26, 1977.

SAVE $50

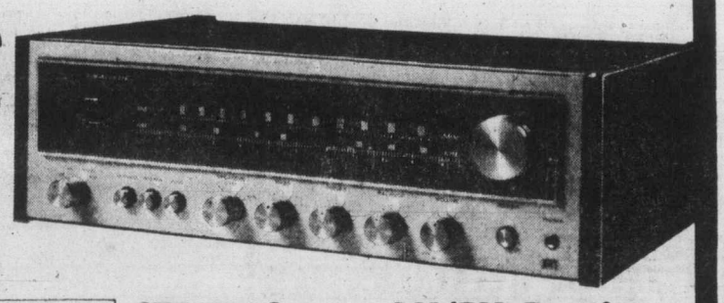

REALISTIC **STA-52 Stereo AM/FM Receiver**

This attractive receiver delivers 12 watts RMS per channel at 8 ohms with more than 0.9% total harmonic distortion. Along with great performance the STA-52 has all the extra features you're looking for; magnetic phono, aux, headphone and antenna inputs and tape in/out jacks. Also has Quatravox™ for synthesized 4-channel sound — just add a second pair of speakers! 31-2072

199.95 Reg. 249.95

HALF PRICE

REALISTIC

Minimus®-5 Stereo Shelf Speakers

Realistic Minimus-5. The little speaker that "thinks" big and sounds like it too! Air-sealed 6½" woofer for strong bass, and a 1½" tweeter behind a multi-cellular horn for wide dispersion. Oiled walnut veneer enclosure. 40-255

Reg. 39.95 each
39.95 pair

CLEARANCE

TV Scoreboard — It's fun!

Six exciting games: tennis, ping-pong, hockey, soccer, handball or practice. With separate remote control panels. You can vertically position players and also adjust to a fast or normal ball, slice or natural angle, small or large paddle. Built-in speaker creates authentic scoring and game sounds. 60-8051

34.97 Reg. 59.95

30% OFF

REALISTIC

Record/playback 8-track stereo tape deck

Realistic TR-801. Every feature for superb 8-track recording and playback. Makes live or off-the-air recordings. Digital timer shows minutes and seconds used on the cartridge —banishes blind recording. The TR-801 records with ease and plays with fidelity — the perfect addition to your stereo system! 14-925

Reg. 199.95 **139.95**

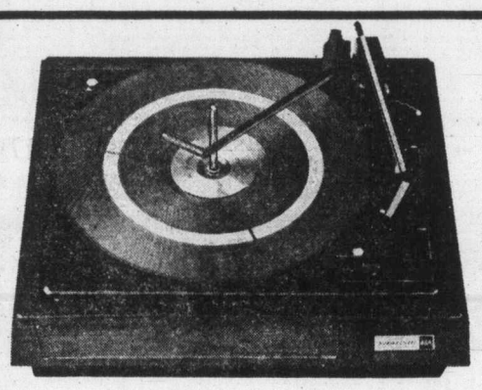

SAVE $15

Record Changer with Dust Cover

A 3-speed changer with lightweight tubular tone arm, adjustable tracking and ceramic cartridge. Custom ebony-colour base with simulated walnut grain inset. Realistic "48-A" — 42-2940

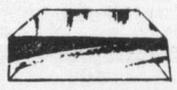

Dust Cover — 42-2568

Regular Separate Item Price 69.95 **54.95**

REALISTIC
LIMITED QUANTITY

SAVE $15

Deluxe AM/FM Bike Radio

Archer Road Patrol® is an excellent cycling companion for people of any age. Bracket attaches to bike, radio can be removed instantly for portable use. Complete with 4 'AA' cells. 12-195

Reg. 34.95 **19.95**

ARCHER®

SAVE $4

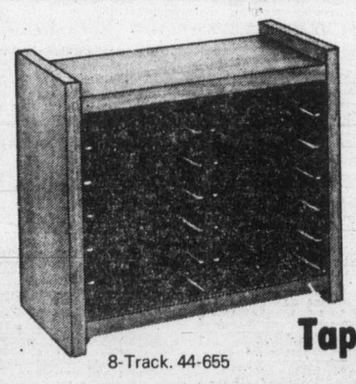

8-Track. 44-655

Reg. 12.95 each

Tape Storage Cases

Keep your cassette or 8-track tapes in order. Decorative tape storage centres mount easily on the wall or any flat surface. Just slide tapes in or out as needed. Holds 20 cassettes or 12 eight-track tapes.

LIMITED QUANTITY

8.95 each

Cassette. 44-654
Tapes not Included

50% OFF

Portable Cassette Tape Recorder

For important on-location taping, you need our CTR-30B with all its big features. Sensitive built-in condenser mike and speaker for replay anywhere. Cue/review to let you rapidly and audibly locate any pre-recorded portion of the tape. Comes with AC cord. Also uses 4 'C' cells (not included). 14-836

Reg. 99.95 **49.95**

REALISTIC

Radio Shack®

Prices in effect ONLY AT THESE LOCATIONS:

CHARGEX VISA master charge

RS A DIVISION OF TANDY ELECTRONICS LIMITED

RADIO SHACK'S POLICY ON ADVERTISED ITEMS

While we have made every reasonable attempt to have sufficient stock on hand to fulfill the customer demand created by this advertisement, we do not guarantee that we can continue the supply of any specific item, through the life of this sale. Radio Shack reserves the right to limit quantities. We are not liable for typographical errors.

DOWNTOWN STORE: 609 Yates, 384-6411

UNIVERSITY HEIGHTS: 3970 Shelbourne, 477-9119

MAYFAIR STORE: 159-3147 Douglas, 382-6221

LANGFORD STORE: 737 Goldstream, 478-3822

386-2121
Monday through Friday 8 a.m. to 6 p.m.
Saturday 8 a.m. to 5:30 p.m.

CLASSIFIED ADVERTISING

Vancouver Island's Largest Shopping Centre in Print

386-2121
Monday through Friday 8 a.m. to 6 p.m.
Saturday 8 a.m. to 5:30 p.m.

CLASSIFIED ADVERTISING RATES

All rates quoted are for insertion in both the Daily Colonist and Victoria Times.
Single Paper rates available on request.

REGULAR CLASSIFIED LOCAL RATE PRIVATE PARTY ONLY
10 word minimum
1 or 2 days
13c per word per day
3 to 5 consecutive days
11c per word per day
6 consecutive days or more
9c per word per day

All real estate, mobile home, rental and business advertising is considered to be commercial advertising and will be charged for accordingly.

REGULAR CLASSIFIED LOCAL RATE COMMERCIAL ADVERTISING
10 word minimum
1 or 2 days
16.5c per word per day
3 to 5 consecutive days
13.5c per word per day
6 or more consecutive days
11.5c per word per day

SEMI-DISPLAY LOCAL RATES
Any advertisement which varies from 6 pt. regular classified style shall be considered semi-display
14 agate lines per column inch
1 or 2 days
60c per agate line per day
3 to 5 consecutive days
56c per agate line per day
6 or more consecutive days
48c per agate line per day

NATIONAL AND OUT OF PROVINCE RATE
Regular Classified 17c per word
Semi-Display 65c per agate line
14 agate lines per column inch

BIRTH NOTICES
Up to 30 words $3.30
Each additional word 13c

DEATH NOTICES, MEMORIAL NOTICES AND CARDS OF THANKS
$1.50 per count line per day
3 consecutive days
45c per count line per day

PRIVATE BOX NUMBERS
$3.00 except Help Wanted Advertisement, $4.75 which includes a Position Filled Advertisement.

Contract rates for local businesses available on request.

CLASSIFIED ADVERTISING COPY DEADLINES

REGULAR CLASSIFIED advertising may be placed in The Daily Colonist up to 5 p.m. the day prior to publication and in the Victoria Times up to 6:00 p.m. the day prior to publication.

SEMI-DISPLAY advertising may be placed in The Daily Colonist up to 12 noon the day prior to publication and in the Victoria Times up to 4 p.m. the day prior to publication.

CLASSIFIED SERVICE FOR DUNCAN COWICHAN VALLEY AND CHEMAINUS

Classified Ads phoned in to our Duncan office before 3:30 p.m. will appear in the following day's papers.

746-6181

TERMS OF PUBLICATION

The Victoria Press Ltd. shall not be liable for non-insertion of any advertisement beyond the amount paid for such advertisement.

In the event of an error occuring the liability of Victoria Press Ltd. shall not exceed the charge for the space actually occupied by the item in question.

All claims on error in publication shall be made within 12 hours thereafter and if not made shall not be considered. No claim will be allowed for more than one incorrect insertion not for errors not affecting the value of advertisement.

All estimates of cost are approximate. Advertisers will be charged with space actually used.

All advertising copy will be subject to the approval of the Victoria Press Ltd., who reserve the right in its sole discretion to classify, reject or insert copy furnished.

All advertisements must comply with the British Columbia Human Rights Act. This act states no advertisement may state or imply a preference, limitation or specification on the basis of an applicant's race, religion, colour, marital status, ancestry, place of origin, age, or sex (unless the matter relates to the maintenance of public decency AND prior approval has been obtained through the Human Rights Branch).

While every endeavor will be made to forward replies to box numbers to the advertiser as soon as possible, we accept no liability in respect of loss or damage alleged to arise through either failure or delay in forwarding such replies, however caused, whether by negligence or otherwise.

NOTICE OF COPYRIGHT

Full complete and sole copyright in any advertisement produced by Victoria Press Ltd. is vested in and belongs to Victoria Press Ltd., provided, however, that copyright IN THAT PART AND THAT PART ONLY of any such advertisement consisting of illustrations, borders, signatures or similar components which is, or are, supplied to Victoria Press Ltd. by the advertiser in the form of reproduction proofs, veloxs, engravings, etc., and incorporated in said advertisement shall remain in and belong to the advertiser.

BUSINESS OFFICE HOURS

Monday to Friday
8:30 a.m. to 5 p.m.

Mailing Address:
Victoria Press Ltd.
P.O. Box 300
Victoria, B.C.
V8W 2N4

PHONE DIRECT
386-2121
TO PLACE YOUR CLASSIFIED ADVERTISEMENT

CLASSIFICATION INDEX

VITAL STATISTICS
1 Births
8 Cards of Thanks

THE FOLLOWING SEVEN CLASSIFICATIONS ON THE LAST PAGE OF CLASSIFIED
305 Deaths and Funerals
308-A Cards of Thanks
309 In Memoriams
310 Funeral Directors
311 Monumentals
312 Florists
313 Miscellaneous

NOTICES
14 Announcements
15 Coming Events and Meetings
16 Catering, Banquets and Reception Rooms
17 Restaurants
18 Places to Visit
20 Lost and Found

EMPLOYMENT
21 Help Wanted — General
22 Office Help
23 Skilled Trades
24 Sales Persons and Agents
25 Teachers
26 Part Time—Temporary Help
28 Employment Service
30 Situations Wanted

BUSINESS SERVICES AND DIRECTORY
36 Business Services and Directory

PERSONAL SERVICES
38 Travel
33 Bands, Musicians and Orchestras
34 Pre-Recorded Music
40 Business Personals
43 Dancing
42 Education
71 Music Teachers
39 Personals
32 Trade Schools

MERCHANDISING
83 Aircraft
117 Antiques and Arts
78 Bicycles
80 Boats and Marine
65 Building Supplies
93 Cameras, Supplies and Photo Finishing
127 Chicks, Poultry, Hatching Eggs, Supplies
135 Farm Implements
60 Fuel
97 Furniture
120 Garden Supplies
99 Groceries, Meats and Produce
130 Heavy Equipment and Machinery
128 Livestock, Supplies and Events
100 Miscellaneous for Sale
103 Miscellaneous Wanted
109 Miscellaneous to Rent
77 Motorcycles
70 Musical Instruments
125 Pets and Supplies
96 Ranges, Stoves and Furnaces
92 Sporting Goods
115 Swaps
63 Timber
98 TV, Stereo, Radio Sales and Service
112 Wanted to Rent, Miscellaneous
116 Coins and Stamps

AUTOMOTIVE
155 Automobile Financing and Insurance
164 Auto Body and Painting
162 Auto Repairs, Service and Towing
168 Campers, Trailers and Motor Homes
166 Cars and Trucks Wanted
150 Cars for Sale
151 Sports, Import Cars
148 Lease Vehicles
169 Mobile Homes and Parks
149 New Car Directory
160 Parts, Accessories
158 Tires
154 Trucks, Buses and Vans
156 U-Drive and Auto Washing

ACCOMMODATION
185 Convalescent and Rest Homes
175 Hotels
178 Summer Homes, Cottages and Resorts
181 Tourist Accommodation

RENTAL
201 Apartments to Rent, Furnished
200 Apartments to Rent, Unfurnished
202 Furniture to Rent
203 Apartments Wanted
206 Duplexes to Rent
207 Duplexes Wanted to Rent
215 Halls, Warehouses, Stores and Offices to Rent
197 Housekeeping Rooms to Rent
199 Housekeeping Rooms Wanted
211 Houses to Rent, Furnished
210 Houses to Rent, Unfurnished
212 Houses Wanted to Rent
190 Room and Board
191 Room and Board Wanted
193 Rooms to Rent
194 Rooms Wanted
204 Shared Accommodations

FINANCIAL
155 Automobile Financing and Insurance
233 Mortgage Loans and Insurance
234 Mortgages for Sale
230 Personal Loans and Insurance
235 Wanter to Borrow

REAL ESTATE
280 Acreage for Sale and Wanted
240 Business Opportunities
241 Business Opportunities Wanted
247 Commercial or Industrial Properties
258 Condominiums and Townhouses
253 Country Homes and Properties
270 Exchange Real Estate
290 Farms for Sale and Wanted
263 Garages for Sale, Rent, Wanted
293 Gulf Island Properties
250 Houses for Sale
265 Houses Wanted to Buy
295 Listings Cancelled
268 Listings Wanted
271 Lots for Sale
294 Mainland and Out-of Province Properties
273 Property for Sale
274 Property Wanted
244 Revenue Property
245 Revenue Properties Wanted
285 Up-Island Properties
256 Waterfront Properties
300 Churches

SUBSCRIPTION RATES

Wherever carrier service is maintained, $4.00 per month.

By mail — Vancouver Island and Gulf Islands, $5.00 per month, $14.50 per 3 months, $28.00 per 6 months, $55.00 per year. Rest of Canada, $6.00 per month, $17.50 per 3 months, $34.00 per 6 months, $66.00 per year.

Outside Canada, $16.00 per month, $192.00 per year.

BY MAIL
Saturday Times Only
Sunday Colonist Only
Canada, 30 cents per copy. $25.00 per year.
Outside Canada, 75 cents per copy. $37.50 per year.

CIRCULATION REPRESENTATIVES

Duncan, Chemainus—Mr. HILTON HOLT	746-6181
Nanaimo	753-2766
Lake Cowichan	749-3156

United States Representatives
LANDON ASSOCIATES INC.
New York, Chicago, Southfield, Atlanta, Boston, San Francisco, Los Angeles, Philadelphia, Rochester, Cleveland, Charlotte, Cincinnati, Syracuse, Hamburg, Williamstown, Clinton, Memphis, Levittown, Raleigh.

PAGE REPRODUCTIONS OR MICROFILM COPIES OF COMPLETE PAPERS AVAILABLE FOR ALL PAPERS PUBLISHED
PHONE 382-7211, LOCAL 276

1 BIRTHS

BARCLAY — on November 8, 1977, to Susannah (nee McLeiland) and Bob, a son, Brooke Philip, 9 lbs., 5½ ozs. at Cowichan District Hospital.

JUSTICE — Born to Ken and Anne, a daughter, Sandra Anne, 9 lbs., 12 ozs., on November 17, 1977. A sister for Michael Robin. Thanks to Dr. E. C. Prevost, Dr. W. C. Ross, and wonderful maternity staff at Royal Jubilee Hospital.

McKIVETT — Born to Paul and Alynn, a lovely girl, Alison Dawn, 6 lbs., 12 ozs., on November 16, 1977, a new sister for Trevor. Special thanks to Dr. W. J. Bell, Dr. J. H. Dickson and all the staff at Victoria General Hospital.

PARKES — Terry and Carolyn proudly announce the arrival on November 17 of their beautiful son, Matthew Karl (8 pounds, 14 ounces). Matthew is the first grandchild for Ray and Clare Parkes of North Vancouver and the fifth for Karl and Barbara Bierring of Delta. Special thanks to Doctors McFarland and Morrison and the super staff at the Victoria General. (Insured.)

WESTGATE — Bob, Bunny and Kyla, are pleased to announce the birth of their son and little brother, Mark Robert, 8 lbs., ½ oz., on November 10, 1977. Proud grandparents are Mrs. G. Palmeson and Mr. and Mrs. F. Westgate. Special thanks to Dr. Adey and terrific staff at Victoria General Hospital.

DEATH and FUNERAL ANNOUNCEMENTS DIRECTLY FOLLOWING CLASSIFIED

14 ANNOUNCEMENTS

QUADRA RECREATION CENTRE
1630 Quadra at Pandora
386-0723 385-9631
Hall Rentals — Dancing, Meetings

NEED HELP? CALL GOD'S MIRACLE Line, 385-6072, confidential (24 hours).

15 COMING EVENTS and MEETINGS

ATHLETIC BINGO
Wednesday
Quadra Rec Centre
QUADRA AT PANDORA
Early Bird 7 P.M.
Regular Games
7:30 P.M.
PAYING
$30 or More
GAMES OF
$40 -- $50
$60 -- $100
20TH GAME
$300
OVER $1600 IN PRIZES
Win One Year Free Bingo

EVENING OPTIMIST BINGO
EVERY TUESDAY
Esquimalt Legion
622 Admirals Road
EARLY BIRD GAMES
7 P.M.
25c per card or 5 cards for $1, paying $50 each game.
REGULAR GAMES
7:30 P.M.
Admission $1. Extra cards 25c, 3 games at $50 and 20th game $200. All games a good neighbor.
5 EXTRA GAMES
25c per card or 5 cards for $1 — paying $50 per game.
Free Bus to Town.

ESQUIMALT COMMUNITY SPORTS BINGO
Early Bird Games 7 p.m.
5 cards $1
Regular Games 7:30, 6 cards $2
Late Games, 5 cards $1
Free bus to town
ESQUIMALT LEGION
Admirals and Esquimalt Rd.
THURS., NOV. 24th

PARISH BINGO
Parish Hall, Langford
798 GOLDSTREAM AVE.
TUESDAY 8 P.M.
15 Games
Free Admission, 5c Card
Minimum Prize $25
1st and 7th Game — $50
ONE Final Game
FULL CARD
$150 Prize

"ADVENTURES IN ATTITUDES" is a course to help you become more successful at living. Student, homemaker, salesman, tradesman — it's a fun course with real impact. No boring lectures, all active participation. Phone 477-7291 for brochure. $75. Money-back guarantee.

FLEA MARKET
SANSCHA HALL, SIDNEY
Pat Bay Hwy. and Beacon Ave.
Thousands of useful items and treasures, old and modern. Interest for all. Refreshments bar.
Sunday, Nov. 27, 9:30 a.m.
ADMISSION 25c
RESERVATIONS — 656-3082

16 CATERING, BANQUETS and RECEPTION ROOMS

Christmas Parties
Time is running out. Book our beautiful room for your Christmas gathering now. Office get-togethers, family banquets, weddings are more fun at our place. Reasonable price and great food. Call Friendly Flo for details at 384-7151. James Bay Inn. 270 Government

GEORGE'S BAVARIAN BANQUET FACILITIES
1021 Pandora 383-7121
INTERNATIONAL CUISINE
3 DINING ROOMS AVAILABLE
SMALL OR LARGE PARTIES
UP TO 150 SEATING CAPACITY
ENTERTAINMENT
AVAILABLE ON REQUEST

16 CATERING, BANQUETS and RECEPTION ROOMS

The Captain's Palace
388-9191
309 Belleville St.
CATERING
ON OR OFF PREMISES
Office Parties — Weddings
All Special Occasions
Anniversaries — Bridge Teas
Birthdays — Seminars
Christenings — Conventions
Industrial Catering
Private Homes
GROUPS OF 5 - FIVE THOUSAND

BANQUETS, MEETINGS, WEDDINGS, full catering service to 250 persons. Contact Marguerite Chan for that personal touch. Red Lion Motor Inn, 3366 Douglas Street, 385-3366.

DEDICATED COCONUT. AN EXclusive catering service providing uniquely different food for all your holiday parties. Please call now to discuss your requirements, 595-3154 evenings.

BLACK PRINCE CATERING (1976) Ltd., 655 Douglas St. 388-4484. For all your catering needs in our roof top Queens Reception Room or on your premises.

Having a Party?
Iceco Sales has cash and carry prices for ice, mixer and party supplies. 242 Mary St. 384-5911.

20 LOST and FOUND

6-MONTH-OLD BLACK LAB WITH white chest and feet wearing leather collar. Answers to Czar. Lost on Witty Beach Rd., phone 478-6398.

LOST: LIGHT GREY CAT WITH medium grey stripes, ringed tail. Neutered male. Mount Douglas Park-Cadger Hill area, 477-4844.

LOST: FEMALE GERMAN SHEPherd wearing black collar, in Esquimalt-Dunsmuir area. Reward offered. 386-9732.

LOST: AT OLD FORGE, BLACK clutch purse with car keys, make-up and charm bracelet. Reward. 478-4763 anytime.

$100 REWARD, OLD BLACK leather jacket, size 38, lost Brentwood Bay, contact Rick at home, 652-1358, or business 384-4105.

LOST IN BRENTWOOD BAY, 8 ft. white and reddish-brown trim row boat. Phone the rectory, 652-1909.

LOST: MALE SIAMESE CAT, Gordon Head area, possibly travelling Oak Bay. Reward. 477-7369.

FOUND: AFFECTIONATE black neutered male cat, flea collar. Animals Crusaders, 384-3905.

REWARD — LOST — MAN'S eyeglasses, Davida Street vicinity. Lars Anderson, 384-5605.

FOUND: BLACK FEMALE CAT, 6 months, James Bay. Animal's Crusaders. 385-1072.

FOUND, VIEWMONT AVE, Royal Oak, Himalayan cat. 479-6753.

BROWN MANX KITTEN, LOST in Esquimalt area. Call Candy, 385-4461.

FOUND: LADY'S GOLD CHARM bracelet, Safeway in Oak Bay. 595-2894.

FOUND: YOUNGER LONG haired black male cat, near Torquay School. 479-7346.

FOUND: YOUNG ADULT MALE chocolate point Siamese cat, Esquimalt Vic West area. 386-6848.

21 HELP WANTED GENERAL

ADVERTISEMENTS IN THIS CLASSIFICATION MUST COMPLY WITH THE BRITISH COLUMBIA HUMAN RIGHTS ACT

RESPONSIBLE WOMAN TO take care of young schoolboy, 3-5 p.m., Monday-Friday, 1761 Hampshire Rd., your home if very close by. 592-1911 after 5.

NURSES
B.C. Registered. Required for private duty home and hospital. 479-1730.

LIVE-IN POSITION COOKING for 5 elderly ladies; some responsibility, no commitment for length of stay necessary. $350 a month plus room and board. 382-1202.

CLEANING ASSISTANCE REquired for general office. Cleaning duties 4 hours per night, 5 to 9 p.m., 5 shifts per week. Reply to Victoria Press Box 497.

APPLICATIONS BEING ACCEPTed for experienced Caretaking Couple to manage 32 suite apartment block in Colwood. Reply in writing to Victoria Press Box 536.

WORKING MOTHER NEEDS REliable babysitter to look after 3 year old boy while she works night shift. Apply 3284 Shelley St. after 11 a.m.

BUSINESS OPPORTUNITY, local company expanding, need energetic and enthusiastic partners, for appointment phone Mr. Douglas at 385-1554 or 598-6185.

WANTED: RELIABLE PERSON to babysit 2-yr.-old, my home in Fairfield, late afternoons, a few days per week. Please phone 383-8652 anytime.

MAINTENANCE PERSON REquired, hours midnight to 8 a.m. Apply in person to manager. 3465 Saanich Rd.

EXPERIENCED TELLER REquired immediately. Please contact B. Gillen at Bank of Montreal, Sidney, 656-7221.

EXPERIENCED COCKTAIL waitresses-waiters needed. Please apply Mother's Cabaret, 618 Johnson Street at 7 p.m.

HAIRSTYLIST, MALE OR FEmale, with clientele, 60% commission, rent your own station, phone 477-2372.

IF YOU SING, AND PLAY GUItar or piano, and would like to audition for us, call the Canterbury Inn, 382-2151.

WE NEED SEVERAL PEOPLE for sales and distribution. Apply at No. 204-520 Dupplin Rd. 10 a.m., 1 p.m., or 4 p.m. Monday-Saturday.

LOST: SHORT-HAIRED BLACK male cat wearing leather collar, last seen on Carey Rd. If seen please call 383-7964. Reward.

LOST: 1 MERCEDES WHEEL cover, chrome and blue, reward, between Hillside and the Airport. Phone 595-4349 after 5.

EXPERIENCED SALESPERSON for high quality ladies' clothing shop. Write to Victoria Press Box 577.

FOUND: LADY'S WIRE-FRAMED glasses, Glanford and Agnes. 479-4171.

HAIRDRESSER WANTED, TWO or three days permanent, Hawaiin Village, 479-6522.

LICENCED HAIRDRESSER FOR full-time work. Phone 112-537-9804, after 6.

NIGHT AUDITOR REQUIRED, experienced preferred. Please apply Victoria Press Box 576.

BRISTOL TOWN HAIR FASHions, Gorge centre, experienced hairstylist. Call 595-2232, 386-7282.

EXPERIENCED RESIDENT Caretaker. Good location, 60 suites, reliable handyman. 592-7678.

EXPERIENCED WAITERwaitress required, please apply Coffee Macs, 384-9547.

WAITERS-WAITRESSES — APPLY Stardust Cabaret after 12:30 p.m. 868 Yates St.

HAIRDRESSER WANTED. CALL 79-0154 between 6-7 p.m.

MATURE LADY COOK FOR small guest home, live-in, 598-4423.

21 HELP WANTED GENERAL

PUBLIC HEALTH NURSE
for the
CAPITAL REGIONAL DISTRICT COMMUNITY HEALTH SERVICE GANGES, SALT SPRING ISLAND

SALARY: $1432 - $1646 per month.

Applications are invited for the position of Public Health Nurse with the Capital Regional Districts Community Health Service on Salt Spring Island. The successful applicant will be required to take up permanent residence on Salt Spring Island and participate in a generalized public health nursing program designed to service this island community.

Applicants must possess a baccalaureate degree in nursing or a registered nurse qualification combined with a Canadian Public Health Nursing diploma.

Applicants must possess a valid B.C. Driver's Licence.

Applications in writing giving details of qualifications and experience will be received by the Personnel Administrative Assistant, Capital Regionall District, P.O. Drawer 1000, Victoria, B.C. V8W 2S6 no later than 12 noon, Friday, November 25th, 1977.

SENIOR STUDENTS PENSIONERS HOUSEWIVES
Adult-sized Daily Colonist routes are now available in the James Bay area. Monthly profits approximate $110.00 to over $155.00 per month for 1½ hours delivery time each day. As delivery is made in the early morning there is no interference with other occupations or studies. For further information please contact R. Elliott, 383-4111, local 166.

MARKETING MANAGEMENT
Large Established
FINANCIAL INSTITUTION
Requires 2 Candidates to Train with Their Organization
STARTING INCOME:
$10,000 - $13,000 per year
SEND RESUME TO: Suite 680, 1070 Douglas St., Victoria, B.C. V8W 2C4
OR CALL: Ms. Nielsen, 385-2751 for appointment.

RESIDENT ASSISTANT MANAGERS
Hardworking, ambitious couple with apartment experience as assistant managers for large modern apartment building with swimming pool. Duties mainly cleaning and replacing managers 2 days per week. Please state experience and give references. Reply Victoria Press Box 508, Diamond Developments Ltd.

DAILY COLONIST
A substitute carrier is required for a Daily Colonist route in the Greendale Road area of Lake Cowichan for a few weeks. This route has 25 subscribers and pays a monthly profit of $33. Anyone interested in applying should call Mrs. Hollingdrake 749-6206 or Victoria 383-4111 Ex. 164. Applications will also be accepted for other future route openings in the Lake Cowichan area.

SAANICH INDIAN SCHOOL BOARD
POST-SCHOOL CO-ORDINATOR ASSISTANT
Applicants for this position must be well informed about all assests of Indian Education. Salary commensurate with experience between $8,500-$10,500 per annum. Applications to be picked up at the School Board 7449 West Saanich Rd., Brentwood Bay, 652-2313.

EXCELLENT OPPORTUNITY for right person to build a satisfying, prestigious lifetime career. Potential earnings $12,000-$30,000 per annum. Experience in selling not essential as full training given. Are you ambitious, energetic, intelligent? If you are and have integrity then you owe it to yourself to investigate this offer. Phone Geoff Chamberlain 479-8295.

FASHION TWO TWENTY
Requires part-time, full-time beauty consultant for expanding company. Must be pleasant and mature. No experience necessary. Training provided if you qualify. For interview appointment call 474-1612 between 10 and 2.

DRAPERIES
One of Victoria's leading drapery manufacturers is seeking a fully experienced contract and commercial drapery salesperson. For interview phone Jack Trueman at 386-3021 or 598-8198.

CHRISTMAS COMING
Bring your craft in on consignment
NOW
Green Leaf Gallery, Harbour Square
388-4741

37 APTS. (CARETAKER)
Mature couple (46) with diligent work habits, tools, skills for cleaning and repairing and handling money, $550. (Live in.) Dec. 1. Write Dickie Agencies Ltd., 919 Fort St. or phone 382-2578.

PRIVATE GOLF CLUB requires immediately a bondable caretaker preferably experienced to take charge of clubhouse maintenance, five days per week from 8 a.m. to 1 p.m. Reply to Victoria Press, Box 568.

EXCELLENT OPPORTUNITY for energetic person with exceptional personality. Preferably with travel and-or air line experience. 20 hours per week at the present time. Should have car. Please send resume to Victoria Press Box 571.

LIVE-IN HOUSEKEEPER FOR 4 children, 1 adult. Mature person room and personal bathroom, must be prepared to accept full responsibility, 3 children in school, phone after 5 p.m. 478-6339.

HOUSEKEEPER — DUNCAN area, light duties, part-time car or child, walking distance to town, use of car, free board and room and wages. Victoria Press, Box 540.

MALE AND FEMALE MODELS required Cut Above Advanced School of Hairdressing, for new course beginning, Wednesday, Nov. 23rd Phone 388-4440.

RACTICAL NURSE, 2 NIGHTS A week, 11:30-7:30, for home. References required. 386-1744.

COOK WANTED FOR FAMILY style restaurant. Experienced, full time. Send full resume to Victoria Press Box 555.

PUBLIC RELATIONS, STAFF REquired for new radio-TV travel company. Send resume, Box 167, Malahat.

LIVE-IN HOUSEKEEPER, BABYsitter, 2 school aged children. Phone between 7 a.m.-12 p.m. 383-7221.

TEACHER — BALLET, DANcenergy. 1322A Government St. 384-3841.

HAIRDRESSER FOR NEW UNIsex Shop in Brentwood. Full or part time. 652-2200.

HAIR STYLIST REQUIRED FOR small shop, very good wages. 384-4443, 384-5935.

HAIRSTYLING MODELS REquired. Please phone 388-6618, Gerard Scott.

BABYSITTER WANTED. SOME evenings. Esqimalt Rd. 384-5203.

EXPERIENCED DRAPERY seamstress required. 388-4613.

NEED A BABYSITTER CALL April at 382-3061.

LIVE-IN HOUSEKEEPER COMpanion for elderly lady. 598-8440.

21 HELP WANTED GENERAL

AVON
WANT TO MAKE MONEY—
BUT NOT 9 TO 5?
Be an Avon Representative. Be your own boss, set your own hours. Call
Shirley Binder
384-7345

WAITRESSES - WAITERS PREferably with some bartending experience. Kitchen helper and dishwasher required for unique restaurant, opening in mid-December. Full and part-time positions available. Phone 383-3435 10:30 a.m. to 5:30 p.m.

APPRENTICE FOR REFRIGERation, air-conditioning, proven mechanical and electrical aptitude. Minimum Grade 12, special consideration given to person qualifying in a related trade. Forward resume to Victoria Press, Box 565.

AUTO ACCESSORIES SALES SUpervisor required, basic knowledge of performance accessories is essential. Salary starts with experience. Apply at Performance Specialty, 677 Burnside Rd. East. Attn. W. Hawkes.

OCCUPATIONAL THERAPIST wanted in January 1978 for children's rehabilitation centre, Saskatoon, experienced with children. Apply Personnel Department, University Hospital, Saskatoon.

PAUL'S RESTAURANT LTD. EXperienced waiter-waitress required for evening shift, also part-time weekend help. Students welcome. Apply 1900 Douglas St. between 2-4 p.m. only.

ONE QUALIFIED JOURNEYMAN electrician and two 2nd year apprentices to work out of town, experience in Loomex preferred. Send resume to Victoria Press Box 429.

"GIRL FRIDAY" REQUIRED. Office training given, some child care, some cleaning for board and room plus pay. Chemainus, 246-3282.

EXPERIENCED PART-TIME clerk, approx. 20-25 hours week, mostly evenings, some knowledge of plants and flowers an asset, apply in writing to Victoria Press, Box 572.

MEN'S HAIR STYLIST WANTED to manage and operate barber shop, beauty salon, North Vancouver Island, excellent opportunity; needed immediately. Call Leon at 388-7454, 9-1.

FULL-TIME, PART-TIME, EXPErienced person required for Delicatessen. Preferably German-speaking. Reply Victoria Press, Box 574.

WANTED: EXPERIENCED part-time night auditor for Sidney Motel. For appointment call 656-1176.

22 OFFICE HELP

ADVERTISEMENTS IN THIS CLASSIFICATION MUST COMPLY WITH THE BRITISH COLUMBIA HUMAN RIGHTS ACT

REQUIRED IMMEDIATELY a busy real estate office requires experienced clerk typist with some bookkeeping experience. Very flexible hours. Will be required to work Saturdays. Reply before November 23rd to Victoria Press Box 534.

SECRETARY WITH RECENT general office and dictaphone experience, required for 6 hours a day in small office, typing 60 wpm, legal experience an asset but not a must. Phone 386-2404 between 9:00 a.m.-10:30 a.m. only.

AUTO MECHANIC
First class auto mechanic with import car experience, must be fully qualified. References. Capital City Auto Ltd., 1750 Gov't St., Victoria. 386-7508.

SECRETARY
Confident of your typing ability? Statistical secretary required, plus general office duties. Please call Drake Personnel, 385-3425. Never a fee to an applicant.

INSURANCE COMPANY REquires clerk-steno. Approximately $700 per month commensurate with experience. Send resume to Victoria Press, Box 569.

EXPERIENCED LEGAL SECRETary required for Oak Bay Law office. Good conveyancing background. Salary depending on experience. Phone 595-1621.

PART-TIME CHAIR SIDE ASSISTant. Chair side experience preferred. 595-7538, or send resume to 1726 Richmond Ave.

RECEPTIONIST-TYPIST REquired for real estate office. Reply to 388-7557. Miss Alphonse.

23 SKILLED TRADES

ADVERTISEMENTS IN THIS CLASSIFICATION MUST COMPLY WITH THE BRITISH COLUMBIA HUMAN RIGHTS ACT

MAINTENANCE I PAINTER Juan de Fuca Hospitals require the services of an experienced painter.

Functions will include the painting of furniture and all interior and exterior surfaces.

Applicants are required to have two or three years of painting experience, have knowledge of colour coordination, application procedures and clean up procedures.

The applicant will also perform maintenance duties as requested by Plant Service Coordinator.

Starting salary H.E.U. 1977 rate $1154.35 per month.

Applications will be received to Dec. 5, 1977 and should be directed
Personnel Coordinator
Juan de Fuca Hospitals,
567 Goldstream Avenue,
Victoria, B.C.
V9B 2W4

LICENSED OIL BURNER MEchanic required by rapidly expanding service company. L P gas experience an asset but not essential. Excellent pay schedule. Box 642, Duncan, B.C., V9L 3X9.

JOURNEYMAN AUTO BODY MEchanic required immediately for Northern Vancouver Island. Top wages for top-quality output, living accommodation available. Call 956-4226 anytime.

CABINET MAKERS EXPERIenced in apartment work. Modern shop, good working conditions, 2 years experience minimum. Reply to Victoria Press Box 524.

24 SALES PERSONS and AGENTS

ADVERTISEMENTS IN THIS CLASSIFICATION MUST COMPLY WITH THE BRITISH COLUMBIA HUMAN RIGHTS ACT

OUR PROFESSIONAL PEOPLE are earning far better than average income and our business is still on increase. To keep that going, we need sales people who need big money. Call us to learn where you can fit in. Electrolux Canada Ltd., Mr. Kent, 478-9566.

OUTSTANDING OPPORTUNITY. For sales person with reputable office equipment firm. Permanent position, excellent working conditions and renumeration. Car a necessity. In town selling. Reply Victoria Press Box 391.

24 SALES PERSONS AND AGENTS

Real Estate Career Training Produces Success
Block Bros. will train you in sound proven methods enabling you to quickly reach our desired level of success. A sample is the new "Xerox" in-depth "Professional Selling Skills" technique. Successful prestigious salesmen just don't happen, they are trained. Call today. Interviews by appointment only.
Block Bros. Realty
478-5561 386-2231 477-1841

NOW HIRING
A lawyer goes to school for 7 years, an accountant for 5 years and an appraiser takes a 2-year course. A realtor should have a good working knowledge of all the above and a 3-month correspondence course is not adequate. Wall and Redekop has a continuing educational program designed to equip sales people with the knowledge and skill necessary for a successful selling career. This is a practical course based on actual field experience and is available to approved candidates. Call now for a personal interview.
MANAGER 386-2911
WALL and REDEKOP REALTY

CAREER OPPORTUNITY
We're looking for a Sales Representative with specific requisites, desire to make money, willing to work hard, a sense of responsibility to Clients. This is a Career that has unusual possibilities for earnings and advancements.

We're well established in a National Company. Extensive 10 week training program followed by years of close supervision as required. Formal education and experience are no barriers. We offer a base salary and an incentive finance plan for person who qualifies, plus full group benefits. This is an excellent opportunity open to both Male and Female. For appointment phone Mr. Lomax 383-5657 between hours 10-12, 2-4 p.m. and 7-8 p.m.

AUTOMOTIVE SALES OPPORTUNITY
An Experienced Automotive Job or Salesperson is required for the Victoria and surrounding areas. This is an excellent opportunity for someone in this or related industry to get in on the ground floor with one of British Columbias fastest growing automotive Wholesalers. Please forward written resume to The President, Motor Car Parts and Industrial Supplies B.C. Ltd., 220 West First, Vancouver. All replies in strict confidence.

AT GARDNERS
Succeed in real estate! Associate with proven successful realtors and enjoy learning on a one-to-one basis at Gardner Realty Ltd. If you want a warm, healthy atmosphere with no gimmicks, a good commission split and a desire for better than average earnings you should enquire by phoning Cliff Saimond at our office, 385-7721 or my residence, 477-3626. to arrange a confidential appointment.

25 TEACHERS

ADVERTISEMENTS IN THIS CLASSIFICATION MUST COMPLY WITH THE BRITISH COLUMBIA HUMAN RIGHTS ACT

SCHOOL DISTRICT No. 47 (Powell River)
Applications are invited for the following teaching positions which will become vacant on January 1, 1978:

TEXADA ISLAND JUNIOR SECONDARY
Teach Grades 8 and 9. This is a small (45-student) school with five staff. Successful applicant will be expected to teach General Maths, French and some Typing.

INTERMEDIATE TEACHERS
Required in two schools. Preference will be given to applicants who can offer music, especially, Orff, Kodaly or choral music, in addition to general subjects.

Applications together with recent references should be addressed to Mr. M. V. Thorsell, District Superintendent of Schools, 6906 Duncan Street, Powell River, B.C. V8A 1V3 (112) 485-6271.

EXPERIENCED TEACHER REquired for alternate programme school. Upgrading and G. E. D. preparations. Part-time, 10 hrs. per week, adequate salary. Please send resumes to The Warehouse School, 3987 Shelbourne, or phone 598-3502.

EXPERIENCED ASSISTANT REquired by Jubilee Gardens Daycare. 595-2233.

26 PART TIME or TEMPORARY HELP

ADVERTISEMENTS IN THIS CLASSIFICATION MUST COMPLY WITH THE BRITISH COLUMBIA HUMAN RIGHTS ACT

PART TIME: TRAINING AND Program Co-ordinator for Greater Victoria Citizens Counselling Centre. The appointee must be able to co-ordinate a continuing training program for Volunteer Lay Counsellors and be responsible for implementing community education programs. Applicants must have appropriate training and or experience in individual, marriage and family counselling, peer counselling, self help groups and related areas. Hours and salary to be discussed. Those interested please send resume to Mr. Terry Davies, Chairman Citizens Counselling Centre, 907 Pandora Ave., Victoria, B.C. V8V 3P4.

THE MILITARY ISN'T WHAT IT use to be. If you are between the ages of 17 and 35, physically fit and seek adventure, the Canadian Scottish Regiment has a job for you. For further information contact us any Tues. or Thurs. night at the Bay St. Armoury or phone 388-3817.

HOMEMAKERS WITH CAR — top wages, with travelling time and car allowance. Nursing skills an asset, permanent position with room for advancement. Victoria Press, Box 531.

BABYSITTER, 2 DAYS WEEK, 8:30-3:30 in Cordova Bay area, must have car. References. 658-8167.

OCCASIONAL BABYSITTER REquired, Esquimalt area, must have references. Phone between 6 and 7, 386-9029.

PERSON WANTED TO TEACH French once a week. Please phone Friday only after 5 p.m., 385-7476.

DENTAL ASSISTANT EXPERIenced, part time. Dr. Calarico, 595-2933.

30 SITUATIONS WANTED

SAVING YOU THE TROUBLE OF advertising for your secretary-receptionist. Good telephone and customer manner. Experience in accounts payable-receivable, trial balance. Quick learner and wants a job with a challenge. Message, 478-1621.

4TH CLASS STATIONARY steam, carpentry, welding, arc and acetylene, good mechanical ability, was repairman for rental firm, woods experience including sawyer. Wants steady job or perhaps partnership in small operation. Write Victoria Press Box 553.

EXPERIENCED BOOKKEEPER requires position immediately, extensive office experience in construction firm. Phone days — 388-7525, or evenings 384-4978.

HOUSESITTERS AVAILABLE. Responsible, trustworthy, recently retired couple. References. 479-6141.

RELIABLE WORKER, MALE, 25 years, own transportation, will consider all types of work. Alan, 386-7095.

NEED WORK, CARPENTRY, painting, paper hanging, clean-up service, no job too small, reasonable. 652-1614 after 5 p.m.

ANY KIND OF HOME CLEANing, including carpets, windows, basements. Reasonable rates. 592-0277.

EXPERIENCED WOMAN FOR weekly cleaning jobs; references, reliable. Phone 385-0657 between 5-10 p.m.

MALE, 30, SEEKS PERMANENT or temporary full-time work. Good clerical background, available now. 384-9259.

QUALITY CHILD CARE, MY home, full days, two years training, experienced, Gordon Head. 477-8831.

EAVESTROUGHS, WINDOWS cleaned, repaired. Painting, fencing, home, apartment maintenance. 478-7059.

HOUSECLEANING (FROM TOP ceiling to basement floor) or handy-work. Quality work and fair prices. 479-0981, Jacques.

EXPERIENCED

36 BUSINESS SERVICES and DIRECTORY

Cleanup Services

ANYTHING — EVERYTHING. NO Charge and Up. Reasonable and Reliable. 382-5625.

Contractors

WHEATON CONSTRUCTION LTD.
General Contractors
Building Consultants
385-5702

CLARKS CONSTRUCTION
Residential and commercial, house framing, custom home, renovations with additions. All types of concrete work. Free estimates. New concrete strip-easy forms for rent. 479-5020.

T. & C. BUILDERS LTD.
Framing
385-5293 385-8587

ALRIGHT BUILDERS LTD. 479-1160
Renovations, additions, kitchens, finishing, wood windows, double glass.

MOLLOY-JONES
residential and commercial framing, quality guaranteed 656-1897—656-3460

RENOVATIONS AND ALTERATIONS, commercial and residential, phone 478-2860 or 721-3504 (Victoria). Free estimates.

FARMER CONSTRUCTION
Design — Renovations
388-5121

R. J. RESTALL CONSTRUCTION Ltd., framing and general contracting. Quality guaranteed. 478-0430.

CONSTRUCTION, COLWOOD OR Metchosin, any type or size, phone 478-4641.

NORM FRIESEN, DESIGNER-Builder. NEW CONSTRUCTION, additions, renovations. 595-1871.

K. HEYDE CONSTRUCTION LTD. Framing, finished, renovation crew available. 479-5640 after 5 p.m.

Drain Service

A COMPLETE SEWER, DRAINAGE and Septic Field Service, cleaning, repairing, installations, etc. 595-0575 — Anytime.

Drafting

MECHANICAL
DRAFTING CONTRACTOR
Drafting, designing, short term, long term, your office, field work. M. L. VANHAM, C.E.T., 479-2370. 4711 Lakeridge Pl. RR7.

NORM FRIESEN, DESIGNER-Builder, architectural design and drafting. 595-1871.

Draperies

HOURIGAN'S
Floor Covering Specialists
NOW SHOWING DRAPERIES
PROMPT IN-HOME SERVICE
715 PANDORA AVE. 386-2401

Pacific Draperies
CUSTOM MADE DRAPERIES
Commercial and Residential Specialists
650 Hillside 388-4613

Dressmaking

IF YOU NEED HELP SEWING call 384-3578. Finishing garments, minor alterations and dressmaking.

DRESSMAKING, DRAPERIES and sewing of all kinds and alterations. 477-0854.

ALTERATIONS TO ALL KINDS of ladies' clothes. 477-1018.

CUSTOM MADE COWBOYS shirts. 478-6666.

Drywall

DRYWALL, TAPING AND boarding, ceiling and wall texture, 2 tones, arches, etc. No job too small. Callus, we're hard to beat. 383-3462 anytime.

DAILLY DRYWALL
Small jobs, guaranteed quality, boarding and taping. After 6 p.m. call Rob, 384-2760.

HOLLANDIA DRYWALL. COMplete high quality drywall service, 20 years experience, low prices, free estimates. Please phone 385-6609.

BOARDING, TAPING TEXTURing, also, painting, roofing and gutters. Reasonable rates. Phone 382-4846.

DRYWALL
Renovations, boarding, taping and fancy textures. Fix ups my specialty. 384-9993.

ROYAL TEXTURE. CEILINGS and walls sprayed and repaired. Free estimates. Please phone 385-6609.

ARE YOU RENOVATING? IF SO give us a call, our price is hard to beat. 479-9202.

LOW COST PRICES, 35 CENTS per foot, most houses, repairs and renovations. 386-9616.

FOR ALL YOUR DRYWALL needs. Phone 478-4628.

Electrical Contractors

ELECTRICIAN, FREE ESTIMATES. Call Bernie, 386-1094.

36 BUSINESS SERVICES and DIRECTORY

Electrical Contractors

OLDER HOMES REWIRED — NO down payment. We finance at bank rates with approved credit. EDDY'S ELECTRIC — 385-76666

LICENCED ELECTRICIAN, COMplete residential wiring. Phone any time for free estimates. Reasonable. Ray English, 382-2473.

JOURNEYMAN ELECTRICIAN will do jobs in afternoon, evenings and weekends. No job too small. Reasonable. 595-0544.

SMALL WIRING JOBS. FAST and reasonable service, phone evenings 385-5378.

Excavating

EXCAVATING, LAND CLEARing, road building, demolition, sand and gravel equipment rentals, 24-hour service. Radio controlled.
O.K. Trucking Co. Ltd.
Bus. Office, 2840 Nanaimo, 386-3414
Dispatcher, 2720 Turner, 382-6136.

BOBCAT SERVICE COMMERcial and residential. Contact Juan de Fuca Lawn Services, 388-9153 (res. 478-9917).

EXCAVATING AND TRUCKING, on tires or tracks. Blasting and road building. Call Brian 479-2595.

ROBERTSONS EXCAVATING — 450 Case, land clearing, bulldozing and backhoe. 595-8530.

Fencing

ISLAND CHAIN LINK FENCING LTD.
Fencing in wire and wood. 477-0332

FENCES BUILT AND REpaired, any style. 382-2732, 478-1050.

Flooring and Sanding

M & M FLOOR
COMPLETE FLOORING CENTRE
Hardwood, Carpets and Linos
532 William St., 384-0243
Nights: Al 386-3078—Mike 652-4308

Furniture refinishing

PIANOS, DINING AND BEDroom suites, refinished. Alpha Finishers Ltd., 383-5521.

Gardening

DUTCH LANDSCAPERS
Tree pruning, hedges and shrubs trimmed. Government Certified spraying, clean-ups, low maintenance gardens, planting, designing, rockeries. Free estimates. 479-1023.

A.G. PERSONAL GARDEN AND lawn service. Maintenance contracts invited for 1978. Time to sign up now 479-4067 after 6 p.m. or before 8 a.m.

BROOKLANDS TREE SERVICE. Call now for advice and free estimates on pruning and removal. 382-0248.

LICENSED GARDENER
Fall cleanup, pruning etc. Gardening year round by contract. G. Barta, 474-2680.

JENNINGS GARDENING. GENeral clean-up, regular maintenance. Estimates. 477-9869, 477-1926.

385-8198
Rotovating, grass cutting, hauling, yard cleanup, handyman repairs.

PRUNING
Get your orders in now. 479-4067 after 6 or before 8 a.m.

GARDEN MAINTENANCE, GENeral yard clearing, reasonable rates. 721-3020 after 5.

BEAUTIFUL GARDENS
Garden cleanup, landscaping and winter pruning. 595-2500.

TREES PRUNED AND LIMBED, ornamental and hedges trimmed. Transplanting. 383-8363.

Gutter Cleaning and Repair

Aluminum Gutters
5" CONTINUOUS in baked enamel
B.C. ALUMINUM 479-7121
"THE NAME YOU KNOW"

LET US CLEAN YOUR GUTTERS and down pipes with our leak proof and preservative treatment. Very reasonable. All work guaranteed. 652-5897.

GUTTERS, DRAINPIPES, DRAINtiles, chimney repaired and replaced. All work guaranteed. 479-8196.

GUTTERS CLEANED, WASHED, repaired, estimates. 479-4067 after 6 or before 8 a.m.

Glass and Glazing

Glassy Jacks'
Amazing Glazing
All types of glass work at reasonable rates please phone 388-6275 pager no. 2777.

STORM WINDOWS OR THERMO glass conversions. Phone Al can Building Products 652-3901 or Doug Bowker 652-2761 evenings. No obligation. Free estimates.

Handymen

HANDYMAN
479-0144

Hauling

GENERAL CLEANUPS AND hauling sand, gravel, hog fuel. 474-2409 any time.

36 BUSINESS SERVICES and DIRECTORY

Hauling

CLEAN-UPS AND HAULING. Gravel, sand, topsoil. Eugene, 383-3528.

Home Improvements

IMPERIAL
BUILDING MATERIALS LTD.
The Builders Supply House

Before You Buy
Be Sure to Check
Our Low, Low Prices On
MERIT & LONGBELL
Cabinets
Our Experts Would Be Happy
To Help You Design
The Kitchen Of Your Choice.

AND !!!! Don't buy appliances until you check our prices on JENN-AIR, CHAMBERS, HOT POINT and others.
2955 Douglas — 386-1401
Store Hours—Mon. to Friday 8-5
Sat. 9-5
Evenings Jim Griffin 642-4363
Ted Lorimer 474-1854

JUBILEE BUILDING SUPPLIES Ltd.
DEALERS FOR MERIT AND DIAMOND KITCHEN CABINETS
For your complete kitchen renovations, Phone 388-5412 or 477-1956 (Evenings) and ask for an estimate.

KITCHEN CABINETS, bathroom vanities and counter tops, all custom built, or refacing the old cabinets with new modern designs with low prices. For free estimates call 479-7245.

ALCAN BUILDING PRODUCTS
Almetco Div.
SAVE HEATING DOLLARS
Storm Windows — Thermal Glass
Alcan Siding
Days 652-3901 Eves. 652-2761

FOR YOUR COMPLETE HOME improvement job call 595-5376 or evenings 595-3621. Free estimates.

PLUMBING, CARPENTRY, electrical. Labour $6 per hour, 383-1233.

Insulation

GLACIER INSULATION LTD.
Specializing in reinsulation and new construction. Phone 388-6844 anytime.

$125 PER HOUSE, APARTMENT 3 cents per foot, including poly and labour price only, 386-9616.

Landscaping

BARKER LANDSCAPING LTD.
Lawn specialists. Expert garden layout and shrub placement — sketches — ideas. Our stone masons can build you anything in rock or slate — walls, patios, pools or pillars — etc. For a free competitive estimate, call 595-8323. Terms.

SAANICH LANDSCAPING
Complete stonework, for good quality, at the lowest price for the season, fireplace, stonewalls, driveways, sidewalks, complete landscaping. 479-6490.

CHRIS DESIGN LANDSCAPE Ltd. Designing and redesigning all phases of landscaping and garden maintenance. For free estimate call Chris MacLean, 384-4078.

PORTUGESE LANDSCAPING
Stonework, rock walls, fireplaces and landscaping. Free estimates. Reasonable prices, 595-5439.

JUAN DE FUCA LAWN SERVICE (also landscaping). Experienced and guaranteed. 388-9153 (Res. 478-9917).

Masonry

TONY'S MASONRY, ALL TYPES of masonry, rock work, facing fireplaces, retaining walls, steps, concrete work, reasonable rates. Call anytime, 386-0191.

VICTORIA STONEWORK
Complete masonry service. No job too big or too small. Rock, brick and blockwork. Residential or commercial. Phone 595-7327.

JACO STONEMASONS
Brickwork, stonework, blockwork, qualified workmanship guaranteed, free estimates. 479-8111 or 382-6356.

RESIDENTIAL OR COMMERcial masonry work, free estimates. 479-0894 anytime.

Moving and Storage

DAY-NIGHT DELIVERIES
small moves
Inexpensive and quick
382-8471

MOVING?
Professional men at reasonable rates. Cartons supplied. Call:
DRUM CARTAGE
383-9861.

VICTORIA CITY MOVERS. Phone day or night, confirmed price or $18. hourly. Dependable and courteous. Free estimates, no obligations, 382-1585.

BIG OR SMALL. WHY PAY BIG prices for reasonable, reliable, experienced movers. Pensioner rates. Estimates. Guaranteed. 382-5625.

MOVING AND HAULING, EXPErienced persons, free estimates. Call Victoria Self Help Society. Phone 384-4632, 383-5786.

FRANK'S DELIVERY
Small moves and pickup delivery service. $9.00 an hour, 1 man, $14.50, two men. 382-5275.

DAVE'S LIGHT MOVING, PICKups and deliveries. $8 one man, $13.50 two men. 598-6487.

FLASHBACK CARTAGE. HOUSEhold and apartment moving. 385-1733, 388-6275 pager 607.

MOVING AND DELIVERIES, APpliances, furniture, households. Eugene. 383-3528.

Painters and Decorators

ISLAND DECORATORS
Painters Paperhangers
Spray Painters
Plaster Repairs
Convenient Time Payments
383-9059 Eves. 382-1479

CLARK AND PATTISON PAINTING CONTRACTORS LTD.
Specializing in sand blasting, spray painting, wall coverings and special coatings.
"We Cover The Island"
Victoria 384-8831 384-0443
Nanaimo 754-9321
Courtenay 336-2296

BROTHERS PAINTING AND DECORATING
Free appraisals, cost consultant. All types of painting. All types of repairs. Commercial, farm, residential. Lowest rates. Terms. Work guaranteed. 383-8112.

IF QUALITY AS WELL AS price is important, call Specialty Painting at 595-4424 for a painting estimate. FULLY qualified with solid references.

EXP. ENGLISH PAINTER
Int. and Ext., 35 yrs. experience
Paperhanging. Minor Repairs
Free Estimates. Anytime 478-1810

DOWSON PAINTING CONTRACTOR, RESIDENTIAL COMMERCIAL: WORK GUARANTEED. Free estimates. 385-6042.

PARAGON PAINTINGS, SIDNEY, B.C., Interior and exterior decorating. Fee estimates. Phone 656-4352.

FOR PROFESSIONAL JOB, PROfessional Painters. Interior, wallpapering, $6 per hours per man or by contract. Terms. 479-7533.

PAINTING AND DECORATING, reasonable rates, satisfaction guaranteed. Terms. 595-4905 479-2473.

BMB PAINTING AND ROOFING. Free estimates, reasonable rates. Paper hanging, drywall repairs. 642-4522.

PAINTING, INTERIOR, EXTERIor, free estimates. Small repairs. 479-4446.

EXPERIENCED PAINTER, INterior or exterior, wallpaper hanging, reasonable rates. 592-0277.

WILL DO INTERIOR PAINTING and paper hanging, reasonable rates, free estimates. 383-9153.

MODERN DECORATOR, INTERior, exterior, paperhanging; very reasonable. 478-7792 any time.

36 BUSINESS SERVICES and DIRECTORY

Plasterers

THO'S STUDDERS PLASTERING - STUCCO.
Start new years right with stucco, shiny and bright. Old or new, price to suit you. Call 592-1668, 592-2111.

COLEMAN PLASTERING
Lath, plaster and stucco. 478-9976

Plumbing and Heating

AQUARIAN PLUMBING AND HEATING
Richard Bales, licensed plumber, will do renovations, new installations, alterations, repair, at reasonable cost. I guarantee my workmanship. 382-1653.

DUAL PLUMBING and HEATING
Repairs, alterations, hot water heaters and remodelling. 592-4356 and 598-7191.

DAVID'S PLUMBING
Emergency Service, HW tanks, plumbing repairs, sewer cleaning. 386-8881.

WARM AIR DUCTS ADDED OR moved, furnaces and zero clearance fireplaces installed. Call Gary Bishop Heating, 656-2460.

ALL TYPES OF PLUMBING AND heating; reasonable rates, guaranteed workmanship, 24 hours service. 477-5742.

RELIABLE PLUMBING AT THE right price. Residential or Commercial, Kevin Laurie, 477-8831.

REPAIRS AND RENOVATIONS, 18 years experience. Low rates. 652-5813.

PLUMBING
Qualified plumber, fast and reasonable, references. 385-0657.

Roofing and Siding

PRO ROOFING — FREE ESTImates on asphalt, cedar shakes. Guaranteed workmanship. 382-1585 or 385-8305.

PARKER JOHNSTON LTD.
1855 BLANSHARD. 382-9181
"Roofing Victoria Since 1935"

ROOFER, EXPERIENCED, shakes, duroid and repairs. 592-0435 evenings.

ROOFER FOR HIRE. 382-7389.

Tailors

OAK BAY TAILORS
Tailoring, alterations ladies and men Quality leather alterations.
1826 Oak Bay Ave. 598-4131

BRITISH CUSTOM TAILORS
1311 BLANSHARD 383-2632

Tree Service

CEDARDALE TREE SERVICE
385-9931

MT. VIEW TREE SERVICE
"Everything in Trees"
Fully insured. 479-3873 (24 hr.)

SPECIAL RATES UNTIL CHRISTmas. Give us a call, Cardinal Tree Service, 642-5451, 479-1985.

CUSTOM TREE FALLING, REAsonable. 383-2398 or 598-2079 anytime.

BIG WIND TREE SERVICE
low rates 388-6115

Upholstery

FURNITURE UPHOLSTERED and repaired, workmanship guaranteed, reasonable rates, free estimates. 388-5936, evenings 386-8670.

Window Cleaning

HUGHES RESIDENTIAL WINdow cleaning. Free estimates, 2932 Blackwood St. 386-2582.

38 TRAVEL

GOING TO MAUI?
Condominiums $37.50 per day (American), 1 available for Dec. Also booking for 1978. Note these features. White sand beach, sauna, whirlpool, barbecue range, putting green, tennis courts, and all the comforts of home. Call 479-7117 before 5 p.m. or 382-7642 after 5 p.m. and weekends. Ask for Percy or leave message.

MAUI
2-bedroom deluxe condominium on the beach. Available Dec. 22-Jan. 15, Feb. and Mar. OK Trucking Co. Ltd., 386-3414.

OAHU
1-bedroom condominium on the beach at Makaha Beach Capanas. Sleeps 4, available March 5th to April 5th. 383-4822.

WISH TO RENT CONDOMINIUM at Whistler Mountain, Dec. 28th and 29th. Please call 479-7405.

MAUI, LOVELY 1-BDR. APT. AVAILABLE NOV. TO JANUARY. PH. 658-5097.

MAUI DELUXE 1 BEDROOM condominium, beautiful beach, pools, tennis. 479-2610.

MAUI, LOVELY 1-BDR. APT. AVAILABLE NOV. TO JANUARY. PH. 658-5097.

FOR ALL YOUR TRAVEL PLANS Whittome's Travel; 388-4271.

39 PERSONALS

YOUNG MAN, LATE 20'S, 5'10", 160 lbs. mature, good looking and well established, would like to meet an attractive girl in her 20's to share some good times and perhaps a neat relationship. Victoria Press Box 528.

SINCERE, UNATTACHED EXECutive, 5' 6", university education, wishes to meet a well educated professional lady in her 20's or 30's for friendship. Must enjoy life and have a sense of humor. Victoria Press, Box 570.

ANYONE WITNESSING ACcident Tuesday, Sept. 27, at 10:15 p.m. Cook-Collinson and subsequent chase to Fairfield involving blue Datsun Station Wagon and black Jaguar. Please contact Joe Huebner, 382-9231 or 384-1015.

ATTRACTIVE, VIRILE YOUNG man, 27, desires discreet private relations with attractive woman, 18-35. All correspondence confidentially answered. Write Michelle at Victoria Press Box 541.

ANYONE SEEING A YOUNG man with black hair and a beard being forcefully detained in the Simpson Sears parking lot on the 4th of November, 1977, at approx. 2 p.m. please call 479-3844.

RUSSEL WALTER TOWNSEND, or anyone knowing whereabouts, contact Don Smith, 20 Clark Crescent, Fort McMurray, Alberta, T9H 1M8.

HIKER, 28, REQUIRES 6X3 floor space, two week maximum, February. Leland, Box 1684, Winnipeg.

LONELY LADY IN EARLY 30S, looking for companionship; love dancing, etc. Victoria Press Box 495.

SOMETIMES A PROBLEM hurts less if you share it. We listen. NEED Crisis Line 386-6323.

NEED RIDE FROM JAMES BAY to Woolco. 5:30 a.m. Share gas. 384-3303.

WHO CARES IF YOU ARE pregnant? Birthright does. Phone 384-1431.

40 BUSINESS PERSONALS

Hypnosis Does Work
Start New Year Resolutions
NOW
STOP SMOKING and LOSE WEIGHT
LEARN TO RELAX
ALPHA NEW-THOUGHT CENTRE
595-4022

THIS CHRISTMAS GIVE A GIFT of love. Give Safe-T-Etch, tub and shower antislip treatment. Make your loved ones safe from bathing accidents. Available at most department stores and plumbing supplies or phone 388-7255. Also available for tiled surfaces.

OBJECT, MATRIMONY?
A Meaningful Relationship?
Personal introductions between sincere, compatible people arranged in complete privacy. No need to be lonely ever again. Write in confidence, P.O. Box 2497 Sidney.

DIVORCE PAPERS; DOCUments, manuscripts, etc., expertly typed. Phone 386-9617.

BRISTOL TOWN UNISEX HAIR Fashions downtown. We do so much for you! Call 383-0433.

BRISTOL TOWN HAIR FASHions, downtown welcomes Heather back. Call 383-0433.

BEAUTIFUL INDOOR POOL AND SAUNA. Restricted availability. Individual and family rates. 386-2812.

VICTORIA ESCORT SERVICE, part-time help needed, 383-5311.

40 BUSINESS PERSONALS

WOULD YOU LIKE BEAUTIFUL natural-looking nails for Christmas? I will do the sculptured nails for the next two weeks, $15 a set. Come and have them done in the comfort of my home. 595-0544.

PORTRAITS
FOR CHRISTMAS by T. Andriessen Booth, in pencil, charcoal, pastel, oil, 598-1358.

SAVE DOLLARS SAVE OUR REsources, supplement your home comfort with solar heating, for estimate call Adam'sons Solar Manufacturing Corp. 478-5401.

ROAN SOUND PRODUCTIONS. Tape Duplication, Recording Services. Weddings, meetings, etc. 384-6110.

GET AWAY FROM IT ALL, rent a waterbed at the Oxford Castle Inn, 133 Gorge Rd. East. Phone 388-6431.

MRS. PAYNE-JONES, TRANCE medium. Questions answered. 386-3603.

42 EDUCATION

TUTORING — PROFESSIONAL help by experienced teacher. French, math, new and old methods. 598-2331.

60 FUEL

PRESTO LOGS

Logs	Delivered	Carried in
120	$20	$23
240	$39	$44
480	$77	$85

Eugene, 383-3528

A LIMITED SUPPLY OF BUSH fir firewood, split and delivered, $55 full cord, better rate for greater quantities. 386-3803.

SEASONED FIREWOOD
Split, $30 per ½ cord, free delivery, Western communities. 478-7735, evenings.

ALL THE FIREWOOD, SPLIT, seasoned, pickup truck load. 384-2652.

HOG FUEL, BEST PRICE, large or small loads. 474-2409 any time.

BEAVER FUEL
Alder, $65 a cord. We guarantee a cord and prompt delivery. 479-0684.

PRESTO LOGS, DELIVERED. 240, $37; 120, $19. Ed 479-6865.

DRY SEASONED ALDER WOOD, $70 per cord, 642-3185.

SPLIT ALDER, $35 PICKUP load, phone 478-4641.

FIREWOOD, $35 A PICK-UP load. 478-0766.

63 TIMBER

WANTED TIMBER
FELLED, BUCKED or STANDING
Fir, Cedar or Hemlock
Ideal Sawmill Ltd. 385-0441

TIMBER PURCHASED
standing or felled. Stumpage guaranteed, brush piled, land cleared. Excavating. Also contract loading and hauling. 383-3065, 479-2378.

TIMBER WANTED STANDING or felled. Also falling contracts. 383-2398 or 598-2079 anytime.

WANTED: 24" CEDAR SHAKE blocks, or logs suitable for shakes. 477-4674.

65 BUILDING SUPPLIES

HOME LUMBER & Building Supplies
470 Ardersier Rd.
385-8711

FIBERGLASS INSULATION
PRICE PER 1,000 SQ. FT.
R7—2½" $ 80
R12—4" $140
R20—6" $240
R28—8" $320

GYPROC SPECIAL
4x8—⅜" $3.00
4x8—½" $3.35
Price per 1000 Sq. Ft.
½" GYPROC $100
½" FIRESTOP $111
⅝" FIRESTOP $128

ALSO STOCKING
Joint Cement, Filler, Tapes, Bead, etc.

STUCCO WIRE
16—16' $21.00
Tar Paper $ 5.50

STD FIR PLY
4x8—⅝ T and G $10.35
4x8—½ Std. $ 8.25
4x8—⅜ Std. $ 6.00

SANDED PLYWOOD
4x8—¾ Factory Gr. $12.95
4x8—½ Factory Gr. $ 9.95
4x8—⅜ Factory Gr. $ 7.25
4x8—¼ Factory Gr. $ 6.50

D UNSANDED
4x8—5-16 $ 4.95
4x8—⅜ $ 5.50
4x8—½ $ 7.25
4x8—¾ $10.50

Framing Lumber
STD. & BTR. FIR
Price per 1000 FMB
2x4—6' $ 95
2x6—12' $239
2x6—14' $239
2x12—8'-20' $305

STD. & BTR. HEM.
2x4—6' $ 85
2x4—7' $ 95
2x4—92¼ Stud $215
2x10—8'—20' $239
2x12—8'—20' $229

SHIPLAP C.S.V.
1x8 Hem $169
1x8 Fir $189

Deliveries made anywhere on Vancouver Island. Before you buy compare our prices. For quality service and guaranteed savings, phone:
385-8711
386-3374

Somersby Woodworkers Ltd.
Manufacturers of
—Wooden windows and sash
—Thermo, single or lead zinc
—Finished lumber and mouldings
—Pocket and outside door frames
—Overhead, Entrance and detailed doors
—Architectural millwork
—Customer sanding, planing and re-sawing
—Cabinets and Stairs
—All our lumber is square edge, full ¾"
—Repairs to wooden windows including glass
—Repairs to anything in wood
Office: 411 Hillside Avenue
Factory: Hillside and Bridge
386-0212 388-6645

JUBILEE BUILDING SUPPLIES Ltd.
SPECIAL PRICES!
Jenn-air ranges, Merit and Diamond kitchen cab. insulation, drywall.
574 Culduthel Rd. 388-5412
(Opposite Town & Country next to MacDonalds Bakery)

65 BUILDING SUPPLIES

IMPERIAL
BUILDING MATERIALS LTD.
The Builders Supply House
DISCOUNTS IN KITCHEN CABINETS
UP TO 30% OFF DURING RENOVATIONS
Some display items, misc. cabinets, vanities, and cove tops also special prices on JENN-AIR and WESTINGHOUSE Appliances.
NEW SATURDAY HOURS 9-5
2955 DOUGLAS ST.
386-1401
STORE HOURS
Mon.-Fri. 8-5, Sat. 9-5
Member of Victoria HUDAC

MOORE WHITTINGTON LUMBER LTD.
MW
2614 BRIDGE ST
386-1331
SPECIAL SALE CONTINUES
FOR THOSE WHO WANT THE VERY BEST IN PATIO DOORS.
SPECIFY MW WOOD PATIO DOORS
THERMO GLAZED.
6-0x6-8½—Regular Price $392.00
Less 20% Discount $ 78.00
Now $313.60
8-0x6-8½—Regular Price $444.00
Less 20% Discount $ 88.80
Now $355.20
Schlage Key-in-Knob lock sets. Bronze finish $10 each
Pre-cut outside door frames — complete with outside trim — supplied knock-down. $30.00
1x12—S4S Clear Fir. Short lengths $1.00 per Lin. Ft.
ALL ITEMS SUBJECT TO PRIOR SALE
8 a.m.-5 p.m. Mon. to Fri

CUBBON ON COOK
Sorry . . .
We're closed
TUES. - WED. THURSDAY
in order to move into our new building.
We'll reopen
FRIDAY ! !

SAANICH LUMBER YARDS
3041 Douglas St. 385-2486
Material fir 12x20 garage, roofing extra $340.00
Compost box, 4x6 $ 10.00
Work bench, materials $ 12.00
8x10 Greenhouse
Sabot Dinghy 6'x7'6"
Chicken Coop 6'x7'6"

70 MUSICAL INSTRUMENTS

Pianos, Uprights, Spinets and Baby Grand. All reconditioned.
Scott PIANO & ORGAN
BLANSHARD at JOHNSON
386-2434

SAVE $300.
2-44 note manuals, 13 pedal organ built in rhythm, Leslie speakers and roll top dust cover now $1,395.
Gleeson Music City
HOME OF HAMMOND ORGAN
714 FORT 388-9632

WANTED: PLAYER PIANO. COLlector looking for unique instruments. Top prices paid. Esp. wanted — player grand, electric players, music boxes, roller organs, band organs, orchestrations, etc., etc. Any size or condition. Phone 478-0180.

P.A. PEAVEY 900, 400 WATTS per channel, R.M.S. 2 Sunn Magna concert boxes, 2301, 160 watts, R.M.S. Univox guitar amplifier and speaker. Ibanez electric guitar, hardshelled case, good condition. 478-2744.

DRUM SET, EXCELLENT BEginner's set, contains bass drum, bass tom, one floor tom, snare drum, cymbal with stand, high hat cymbals and stand, $250 or offers. 477-0247.

ACOUSTIC GUITAR, CBS MASterworks, good condition, $120, without case. Phone 382-9407 after 6 p.m.

PRE-CHRISTMAS SPECIAL
Epiphone electric guitars, Reg. $259. Now $175. HALL and FAIRFIELD music, 728 Fort, 385-3307.

ENGLISH PIANO (HAMILTON) for sale, good condition. Phone 386-2852 after 9 p.m. and weekends.

PHILIPS ELECTRIC ORGAN. Like new. Two keyboards. Foot pedals. Bench included. $350. Phone 592-3057.

FENDER STRATACASTER, good condition, $450. Phone anytime, 383-7467.

PIANO FOR SALE, MEDIUM upright, decorative woodwork, $600 or best offer. 595-1903.

LADY'S RED 120-BASS ELECtric accordion, $150. 384-9515 after 5:30.

ANTIQUE STEINWAY SQUARE grand piano, excellent condition. 598-8560 after 4.

OLDER STYLE PIANO, $275; 4-piece drum set with cymbals, $150. 386-9526 or 642-5990.

GULBRANSEN ORGAN, "PRESident", new condition, $3950. 477-4109.

LEAD GUITAR AND AMP., EXcellent condition. Asking $120. 652-3237.

NEW 5-PIECE LUDWIG DRUM set, $550 or best offer. 386-6249, Michael.

CAMCO DRUMS, ZILDJEN CYMbals, Ludwig Snare, hard cases. $1,200. 385-9986.

FLUTE, YAMAHA, IN EXcellent condition, $140. Phone 386-9861, ask for Jim.

GARNET MINI-BASS AMP, $150; also works nicely as P.A. for small singles act, 652-5592.

2 SETS LUDWIG DRUMS, ZILDgian cymbals, complete, good buy, 477-1975.

2 VIOLINS FOR SALE; $45, $85. Phone early morning or evenings, 477-2506.

SNARE DRUM WITH STAND, cymbals, sticks, drum pads, 2 books. 382-0779.

PIANO, SHERLOCK-MANNING, excellent condition, modern upright, $750, 479-3170.

WANTED: USED SET OF drums for Christmas. 382-1042 Monday-Friday.

WANTED: USED PIANO FOR cash. 595-2266.

MASON AND RISCH UPRIGHT grand, $800. 592-4960.

MELO-SONIC ORGAN, LIKE new, $500. 477-5392.

NORDHEIMER UPRIGHT PIANO, excellent condition, $995. 478-8262.

FENDER TELECASTER WITH case, $400. Richard, 658-8863.

FARFISA ORGAN, $1250. IN EXcellent condition, 382-4327.

ELECTRIC ORGAN, 2 KEYboards, foot pedals, $275. 595-7776.

NORMAN 6 STRING ACOUSTIC, like new. $200. 595-1498.

70 MUSICAL INSTRUMENTS

FANTASTIC NOVEMBER SPECIALS
(While stocks last)
REEDS
Matched set of BUFFET R13 Clarinets. Undoubtedly the professionals choose $765
BUFFET S1 B flat Clarinet. Buffets Finest. One only $440
ARTLEY 77-0 Solid silver head flute $222.50
ARTLEY 18-0 our best silver plated student model $155
BUFFET S66 Alto Sax. A pro's dream $670
KING Cleveland 613 student alto sax $347.50
VITO 7131RK a terrific tenor sax $392.50
BRASS BARGAINS
BENGE. The pro's trumpet complete with Hardshell case $550
CONN 16B new larger bore (.460) and deluxe case make this trumpet exceptional value $190
KING 2B Trombone the pro's horn $380
CONN 77H the Trombone for the advanced student $225.
PERCUSSION
PIPER DO40 Snare drum complete with stand, sticks, brushes and case. $70
ARIA DO5500 dance kit. Snare drum, bass drum, two mounted Tom Toms, floor tom and two cymbal stands, high hat stand and bass drum pedal. Sticks and Brush $453.
PLUS MANY MORE SPECIALS
French Horns, Euphs, Baritones, Basses etc.
CHARGEX — MASTERCHARGE
PAMUS
MUSICAL INSTRUMENTS
"Where Good Music Begins"
1108 Blanshard St. 386-8475

FOR THE BEST IN QUALITY HOME ENTERTAINMENT
GALANTI:
Great versatility and reliability 7 year total component parts warranty.
KIMBALL:
Want some fun in your life? Kimball can put it there from $1395.
GULBRANSEN:
Truly the finest sound in organs.
PART:
of our package plan includes the bench, delivery, organ course and 1 year family lessons.
TAKE
a sample lesson the results will surprise you!
CHECK:
Our used organs
VOLUME:
Buying and warehouse sales means lowest prices.
383-8711
and ASK FOR INFORMATION
OPEN MONDAY—SATURDAYS
FRIDAYS TIL' 9 P.M.
CASCADE ORGAN & PIANO
HOME OF KIMBALL, GALANTI and GULBRANSEN KEYBOARDS
WHSE No. 2-370 GORGE RD. E.
Behind McDonald's Supply

SAVE $445
ON CONN PRELUDE
SUGGESTED RETAIL $2350
Now Only $1895
See Reg Stone and Lann Copeland at
SOUND OF MUSIC PIANO AND ORGAN CENTRE
1517 Quadra 383-0239

HAMMOND BARGAIN COLUMN
T-500 Spinet $2995
All Sounders $599
Piper $995
Ask about other used organ bargains available.
See Reg Stone and Lann Copeland at
SOUND OF MUSIC PIANO AND ORGAN CENTRE
1517 Quadra 383-0239

WE CARRY
Vancouver Island's most complete stock of sheet music and books. Try us at
NELSON'S MUSIC
1315 Government 385-9728

A TOUCH OF CLASS
BALDWIN ORGANS
PIANOS — FUN MACHINES, MUSIC BOOKS — SERVICE. FREE CUSTOMER PARKING.
PORTER MUSIC
752 CALEDONIA, 382-9542, OPEN 'TIL NINE. A SMALL DEPOSIT HOLDS ANY GIFT.

FENDER WITH 2 PRE CBS Strat pick-ups, one pre CBS Telie, Grovers inlayed Fret board. Tonal variation from Strat to Telie, also new Dwarf. 477-6110 after 5 p.m.

FOR SALE; TWO ALTEC POWER cabinet, one acoustic P.A. amplifier, one Hohner Pianet. Best offer takes any or all. Phone 754-7647, Nanaimo.

PIANO TUNING
H. Willima Piano Service
Note New Phone Number
652-5731

GIBSON G-40 AMPLIFIER, 40 watts, about 3 years old, new speaker. Excellent condition. Call 477-3992 after 5 ask for Marc.

WANTED — PLAYER PIANOS, rolls, parts, condition unimportant. Collector. 478-0180.

YOUR OLD PIANO
Can be rebuilt, restrung, refinished or turned into cash. 388-9295.

FENDER TELECASTER WITH case, $350. Richard, 658-8863.

71 MUSIC TEACHERS

PIANO AND ORGAN LESSONS now at SCOTT'S PIANO and ORGAN, Blanshard at Johnson, 386-2434.

PIANO INSTRUCTION
Stuart Walker has now moved to 2136 Oak Bay Ave. (in front of Municipal Hall). 598-1838.

EXPERIENCED SINGING teacher, University area. Doreen Thompson, 477-0915.

PIANO TEACHER IN GORDON Head area. Phone Jim Anderson, 477-6439.

GUITAR, CLARINET, SAX, PRIvate lessons. $3.50, from professional. Esquimalt. 385-7600.

71 MUSIC TEACHERS

—KEYBOARD CLASS
—INSTRUCTION
—PRE-SCHOOLERS
—SPECIAL rates for SENIOR citizens
BERNIE PORTER MUSIC
725 CALEDONIA, 382-9542.

TAKE GUITAR LESSONS
With Guitar Specialists! Call 595-8365 evenings. The English Music Studio, 2020 Douglas.

MODERN ORGAN TUITION BEginners all ages, 656-3259.

77 MOTORCYCLES

Avoid Price Increase Now!
On '78 Hondas
Due to our lowering dollar, effective Jan. 1st, 1978, Honda Motorcycles have an expected price increase of 10%. Because of this we are offering our available stock on an interest free layaway till Feb. 1st. '78. A min. 10% deposit is required to hold the bike you select.

TRAIL

SL	75	$ 699
CT	90	$ 799
XL	100	$ 929
XL	125	$1088
XL	175	$1229
XL	350	$1644

ROAD

CB	125	$ 889
CM	185	$1139
CB	400T1	$1399
CB	400T2	$1649
CB	400A	$1749
CB	550	$2259
CB	750K	$2699
CB	750F	$2985
CB	750A	$3075
GL	1000	$3849

NOTE — Applies only to Bikes available and in our store before Dec. 31st, 1977.
AT
MULLINS MARINE SALES LTD.
925 Yates St. D-00365A
382-1928 382-4515

SAVE $$$
77 YAMAHA TY175
6 SPEED TRIALS
$999
78 Price $1249
77½ YAMAHA DT125
6 SPEED ENDURO
$949
78 Price $1099
YAM RD 400
6 SPEED ROAD
$1399
78 Price $1629
YAM XS 650 Road
$1999
78 Price $2349
MULLINS MARINE SALES LTD.
382-1928 382-4515
925 Yates St. D-00365A

CORNELL
CHEV-OLDS LTD.
Will Take Your MOTORCYCLE
On trade on any New or used automobile in stock
CONTACT: Our sales staff by calling 385-5777.
Ask for BILL BOND or GLEN LOCKHART.

FREDERICK MOTORS LTD.
SUZUKI — BMW
KAWASAKI
Repairs, Service to All Makes
616 Queens 383-0823
DL 00834A

POWERTOWN M.C.
Service to all Makes. Hi-Performance parts. 384-1249. D199169A. 614 Grenville.

VICTORIA HONDA
Where a small deposit will hold your HONDA til Xmas.
2851 Douglas St. 386-8364
D.L. 01953A

1974 MOTO GUZZI ELDORADO, Perry windshield, Calafia bags, very well kept. 15,000 miles $1800 or best offer. 479-0506 ask for Mark.

1974 HONDA 550, 4 CYLINDER, excellent condition, saddle bags, windshields, Ce Bie crash bars. $1500. 642-3653 between 6:30 p.m. - 10.

CT-70 HONDA TRAIL, STREET legal, new condition. 102 miles, automatic transmission, bumper carrier included, value $650; open to $450. 474-1709.

12" OVER GIRDER FRONT END with 18" wheel for 750 Honda 5.00x16 laced to Honda hub. 598-1763.

'75 HONDA 550, SUPER SPORT, like new with 6,000 miles, $1,150 or best offer, 383-7766 or 388-6275, pager 895.

1977 YAMAHA 400 ENDURO, EXcellent condition, still on warranty. Asking $1,400. Phone 478-7229 after 5.

1977 175CC. YAMAHA TRAIL, like new, offers. After 5 p.m., 478-7576.

WANTED: RIGID FRAME FOR shovelhead Harley, 748-9836, Duncan.

1976 HONDA XR75, LIKE NEW condition, plus extras. $475. 658-8401.

BROOKLANDS MOTORCYCLES
HARLEY DAVIDSON — HONDA
937 Fort DL-1271 383-5926

K. J. KAWASAKI
2940 DOUGLAS
385-0323 DL-01836A

'68 HARLEY SPORTSTER XLCH, customized, $2,000 or offers. 112-752-9676.

'77 YAMAHA XS 400 STREET, AS new, under warranty, extras, $1300 or best offer. 386-6497.

1973 SUZUKI 500 CC, 3500 MILES, $950, like new. 386-6629.

1975 YAMAHA TY250 TRIALS, open to offers. 388-9564.

1976 YAMAHA 100CC MOTOCROSS Monoshock. Offers. 658-8119.

175 CAN AM 1975 MANY extras, offers or trades. 598-1283.

'76 YAMAHA TY250 TRIALS, EXcellent condition, $900. 658-5526.

HONDA 360 1975 BOUGHT NEW this spring, low mileage. 474-1096.

1974 YAMAHA 80CC ENDURO, Good shape, $270. 477-2143.

MUST SELL, 1975 HONDA CB 500T, low mileage. Phone 383-4283.

1970 TRIUMPH DAYTONA Super Sport, $400, as is, 384-3987.

77 MOTORCYCLES

75 SUZUKI 380GT, 3500 MILES, 6-speed transmission, in good shape, $800 or best offer. 658-8261.

1975 HONDA 250, GOOD CONDItion, $600. 642-3343.

1973 OSSA 250 M.A.R. TRIALS. Very good condition, $595. 477-2046.

MOTORCROSS BIKE, YAMAHA 125, $550. 478-6012.

'72 YAMAHA 360, NEW TOP END, needs clutch work, offers. 595-3836.

1973 KAWASAKI 350, $550. PHONE 383-5188.

78 BICYCLES

Gordon's Sporting Goods
1030 Hillside at Quadra
Phone 382-5815

Boy's Apollo High Rise 5 speed. Reg. $119.95, sale $99.95. Black only.

CHRISTMAS LAYAWAYS
AVAILABLE NOW
GOOD SELECTION OF BICYCLES
for every size and budget.
10-Speeds from $109.00
Chargex Mastercharge Welcome
OAK BAY BICYCLE SHOP
1968 Oak Bay Ave. 598-4111

BUY, SELL, TRADE, REPAIRS
New and used bikes Qualified mechanic operating own business. Lowest prices (Expert bucked wheel) Open 8 a.m.-8 p.m., Sun. 12-5 p.m. Reno Industries, 2519 Gov't., 384-5514. Dealers, CCM — Raleigh — B.R.C. — Shields — Nishiki. Same day service.

ESQUIMALT BICYCLE
1215 ESQUIMALT ROAD
388-6712
"The Wheeler Dealers"

TWO 10-SPEED BIKES, BOTH new, both green. Apollo, $59.95; Peugeot $139.95. Call 598-8136 or 384-8075, pager 498.

WANTED — BICYCLE IN GOOD condition, suitable for a nine-year-old boy. Phone 382-6471.

APOLLO 10 SPEED BIKE, $80. good condition. 385-5475.

HOLDSWORTH PROFESSIONAL. $300. 595-4119.

SMALL 16" BIKE, $25. GIRL'S 24 in. bike, $25. 598-7539.

SWING BIKE, EXCELLENT CONdition, best offer, 595-4737.

MAN'S 3-SPEED RALEIGH BICYcle, like new, $70. 386-6629.

80 BOATS and MARINE

SEE US NOW FOR
FINAL CLEARANCE
of 1977 BOATS and MOTORS
SUPER SAVINGS on
BELL BOY
FIBERFORM
CANAVENTURE
MERCURY Outboards
MERCURY MARINE
800 Cloverdale
385-1457

BOATLAND
Div. of Duncan Boatland
SPECIAL
22' SEA RAY, 233 Mercruiser, complete galley, marine head; swim grid, camper top $13,988
SERVICE CENTRE
for Mercury and Mercruiser
In Victoria
Call GORD at 474-1267
1074 Goldstream Ave.
In Duncan
Call ED at 746-4158
Island Highway

GOLDSTREAM MARINE
HOURSTON Glasscraft
CAMPION
EVINRUDE Outboards
ROADRUNNER Trailers
NOW OPEN
for your convenience
Mon.-Fri., 9 a.m.-5 p.m.
Sat., 9-5; Sun., 1-5
2994 Jacklin Rd. 478-8391

CRUISE-A-HOME
The largest 31' Command Bridge Crusier available, 11'8" beam. The 14,000 lb. displacement makes it an excellent Sea Boat. Spacious Interior with shower, oven, stove, elec. fridge, heater, etc. 18 knot cruising with single f.w.c. engine. The new one in stock Winter Priced at $42,900.
WESPORT YACHT SALES
BAYLINER Yacht and Sailboat Dealers
CARVER and RANGER Sailing Yachts
656-5832 SIDNEY

CUSTOM CATALINA 27, EXTRA mat and roving in hull, tall mast with oversize rigging, diesel, furnace, custom teak interior and much more. Certainly the nicest Catalina around. On Display, $24,000. Gypsy Yacht Sales, 2270 Harbour Rd., Sidney, 656-5591.

FINNCLIPPER 35 MOTORsailer, Perkins diesel, radar, VHF and much more. Makes this an outstanding cruiser or liveaboard. Priced at only $59,500. Gypsy Yacht Sales, 2270 Harbour Rd., Sidney, 656-5591.

1976 BAYLINER 2850 BOUNTY, twin Volvos, F.W.C., 140 hours. 10'6" beam, fully equipped with many extras. Boat house paid for 'til next June. Replacement cost over $42,000. Will sell now for $29,000. Contact owner. 658-8925.

17' KALGLASS AND SKAGIT, Beatty EZ load trailer, 55 h.p. Chrysler, 3 h.p. Evinrude, depth sounder, electric compass and extras. $3800. 474-2697.

24' BUCCANEER SLOOP, 3 sails, sleeps 6, full galley and enclosed head, great cruising boat, $10,000, 642-5085.

SANGSTER 19, 140 MERC, FWC, 225 hours, radio, sounder, downrigger, bottom paint, best offer, 477-9389 after 5.

26' REINELL SLOOP, IDEAL for cruising, many extras, offers to $12,900. 652-5848

FREELANCE BOAT BUILDER, custom building and repairs in both wood and fibreglass, 656-4476.

NEW
2 Volvo 6 gas marine motors, 280 legs and panels. 479-4047.

13.6 PLYWOOD 35 H.P. Evinrude, 2 tanks and trailer, $400. 642-3653 between 6:30 p.m. - 10.

40' "C" LICENCE FISH DRAGger. Good running condition. 246-9688.

20' LAMINATED CEDAR SLOOP, unfinished, $295. 2620 Cedar Hill, 383-7383.

15' PLYWOOD FISHING BOAT, good in ocean. View at 355 Gorge Rd. West. 384-4042.

14' CLINKER BUILT, CABIN, 9 horsepower Briggs. Must sell, excellent condition. 385-4623.

1975 4 H.P. TVINRUDE, LONG shaft, good condition. $300. 479-8707.

1977 6 H.P. EVINRUDE, $540 OR best offer. 474-2982.

THE ACES® ON BRIDGE
by IRA G. CORN JR.
TEAM CAPTAIN

"Go out on a limb – that's where the fruit is!" – Will Rogers.

NORTH 11/19-A
♠ A 10
♥ Q J 4 2
♦ K 8 3 2
♣ K Q 4

WEST
♠ K 7 3
♥ K 5 3
♦ J 6
♣ A J 10 8 3

EAST
♠ J 8 5
♥ 10 9 7
♦ A Q 10 9 7 4
♣ 5

SOUTH
♠ Q 9 6 4 2
♥ A 8 6
♦ 5
♣ 9 7 6 2

Vulnerable: East-West. Dealer: West. The bidding:

West	North	East	South
1♣	1 NT	2♦	2♠
Pass	Pass	Pass	

Opening lead: Jack of diamonds.

Today's declarer, Peter Weichsel of N.Y.C., knew where his fruit was in the play of today's challenging part score. Weichsel, together with Alan Sontag of N.Y.C., won the ACBL National Life Master Pairs Championship with today's result earning them a near top score.

East overtook West's diamond jack with his queen and returned the singleton club. West won the ace and returned the club jack and East ruffed dummy's queen. The heart 10 came back, but declarer rose quickly with the ace to tackle the trump suit. How should the trump suit be played?

To appreciate Weichsel's play, let's see what happens if declarer plays a trump to dummy's ace and a trump back. East's jack goes to declarer's queen and West's king and West returns a club. Dummy wins and, when West gets the lead with the heart king, he cashes a high club for a one trick set (the defense takes a heart, a diamond, two clubs and a ruff and one spade).

Weichsel dodged the trap by making an unusual play in the trump suit. Instead of leading a spade to dummy's ace, declarer led the spade queen. West refused to cover to make sure of his trump trick (a cover would not have mattered) and declarer's queen won. Next a trump to dummy's ace left West with a high trump and dummy's hearts were established while dummy still had the club king for an entry.

Why did Weichsel play trumps as he did? He felt sure that West's opening marked the location of the spade king, so his only chance was to find East with an original holding of jack and two other spades. Had West covered the spade queen, East would be forced to win the second spade lead, but he was known to have no clubs to lead and dummy's entry to the heart suit would be safe from immediate attack.

Bid With Corn

South holds: 11/19-B
♠ J 8 5
♥ 10 9 7
♦ A Q 10 9 7 4
♣ 5

North	South
1♠	?

Answer: Two spades. Not enough strength to mention the good diamonds at the two level. Raise spades and perhaps North might have enough to try for game.

Send bridge questions to The Aces, P.O. Box 12363, Dallas, Texas 75225, with self-addressed, stamped envelope for reply.

Copyright, 1977, United Feature Syndicate Inc.

80 BOATS and MARINE

gp

"It's The Service That Sets Us Apart"

BAYLINER
HOURSTON
GLASSCRAFT

JOHNSON outboards
VOLVO — OMC
Sterndrives — Trailers
Accessories

All At

GIBSON

Powercraft Centre Ltd.
2520 Gov't St. (Near Bay)

382-8291

HORWOOD MARINE

CLEARANCE

NEW 1830 K & C
—Runabout, 130 Volvo I.O.
—Camper canvas
—2200 lb. galvanized trailer with surge brakes.
PACKAGE PRICE $6695

829 PANDORA 385-1451

PELAGIC

PACIFIC INDUSTRIES (1974) LTD.

A COMPLETE STOCK OF
FIBERGLASS
AND
EPOXY
MATERIALS

Z SPAR
MARINE PAINTS

428 E. Burnside
VICTORIA
386-1811 386-7814

Gypsy Yacht Sales

KONG and HALVORSEN
ISLAND GYPSY 30
Diesel Trawler on Display
2270 Harbour Road, Sidney
656-5591

GOOD FISHING OR RUNABOUTS from 14' to 21'. For example: 25' Davidson Displacement. F.W.C. grey Marine. 110x12 V., Galley, sleeps 3. Extras. Good starter boat at only $5,895. 18' Alum. Starcraft and trail 9'9" 1975 Johnson, full canvas, head, good condition. Offers to $5,995. Quality listings to suit your needs. Please contact Joyce Omlid at:

BOSUN'S MARINA
10775 MacDonald Park Rd.
656-5558 SSidney, B.C. Box 2001

CRUISE-A-HOME

The largest 31' Command Bridge Cruiser available. 11'8" beam. The 14,000 lb. displacement makes it an excellent Sea Boat. Spacious interior with shower, oven, stove, elec., fridge, heater, etc. 18 knot cruising with single f.w.c. engine. The new one in stock Winter Priced at $42,900.

NEWPORT YACHT SALES
Dealers For:
CARVER, BAYLINER
RANGER
656-5832 SIDNEY

XMAS
FOR DAD'S
BOAT

A gas sensor to detect explosive gas fumes. Only
$29.95
Marine suppliers or call Audiotronics, 385-0911

VAN ISLE MARINA

BROKERAGE
Launch Ramp
FUEL DOCK
Vacuum pump oil changes Complete line of filters. Open 8 days a week, 8-5 p.m.
VAN ISLE MARINA CO. LTD.
Tsehum Harbour
656-1138 Box 2130 Sidney, B.C.

'78 HONDA OUTBOARDS

New 7½ plus 10 H.P. Models
NOW AVAILABLE
4 stroke design — no gas, oil mix
Mullins Marine Sales Ltd.
925 Yates St. D-00355A
382-1928 382-4515

CORONITA

32' Displacement Cruiser, Chrysler Crown, sounder, 2 radios, oil stove, sleeps 6, $14,900.
CEDAR GROVE MARINA
656-2580

NEW SAILBOAT LISTINGS: 40' F.G. Ketch, 2 23' Paceships, Crown 28, 18'6" Bilge Keel Alacrity, 20' Sloop, O'Day 22 — Brand new. Offers. Victoria Boat Mart, 453 Head St., 383-3324.

15'6" HURSTON GLASSCRAFT, full camper top, 1975 Mercury 115 horsepower, 6 horsepower Evinrude, new, 2020 lb. Calkins trailer, extras. Best offer over $4000. 477-3532 or 383-8753.

15' SKI BOAT (TROPHY CLASSIC) with trailer and 75 horsepower Johnson. This boat has ski bar, electric start and 2 5-gallon tanks. Must be seen to be appreciated. $1,600 of offers. 478-6088.

18' K&C THERMOGLASS 150 HP inboard-outboard, many extras, $3900. Offers. 1977 Johnson 6 hp Longshaft, 2 hrs, still warranty, $550. 478-7498.

CAL BOAT SALES

Tony Burton Yacht Sales
383-4011

MUST SELL, NEW, NOON Ocean 34' fiberglass sloop, exterior complete, interior roughed in. Survey $55,000. Asking $47,000. 385-9879.

COMMERCIAL FISHERMAN, prompt professional attention given all listings. Inquire about our rates. Squire Boat Brokerage, Phone 479-9468.

28' EX-NAVY WHALER (DOUBLE-ender) small forward cabin. Double planked mahogany hull, no engine. Asking 3500. 385-0682 after six.

12' WOODEN BOAT COMPLETE with trailer, 25 hp Gale motor, Salmon gear with down rigger plus many extras, $500. 478-5051.

"ESKI" KAYAK, A SEA-TOURING kayak, 17' extra-strong "Kevlar" hull, light and durable. $185, firm. Call 388-4554.

MAYFAIR MARINE LTD.
Dryland Boat Brokerage
3339 Oak St. 385-1475
DL 1313A

18' SPORTSMAN 85 H.P. MERC. Full camper top, trailer. $4500. 656-2465.

1974 19½' REINELL, EXcellent condition, 105 horsepower Chrysler motor. 382-4506.

16'6" SANGSTER, WITH NEW trailer and 60 H.P. Evinrude, top condition, $3995. 652-1883.

20' OFFSHORE FIBREFORM, 188 Merc, loaded, $14,000. 478-1229.

40' BOATHOUSE, SOOKE AREA, cheap! 642-3879.

20 FT. UNFINISHED HULL, $200. 592-0201.

BAYSHORE FOR
Marine Insurance, 382-7203

80 BOATS and MARINE

CANOE COVE

YACHT SALES

29' SPORTS SEDAN, Command Bridge, enclosed head, sleeps 4, galley. Asking $19,000
34' BRANDLMAYR Diesel Cruiser, enclosed pilot station, rugged. $21,000 Trades Considered

OPEN 9 a.m.-5 p.m.
7 Days A Week
656-5711 Sidney, B.C. 656-3915

CLEARANCE
PRICES
on all remaining
77 MERCURY
OUTBOARDS

MULLINS MARINE
SALES LTD.
382-1928 382-4515
925 YATES

PACIFIC PILOT 21 DIESEL ENgined sailor. The talk of the boat show — on view at

NATIONAL
BOAT SALES LTD.
2080 White Birch Road, Sidney, B.C.
V8L 2R1 Tel: (604) 656-3966
AND ALSO AT
False Creek Vancouver

bcc bob whyte marine ltd.

SALES AND SERVICE
Corner Harbour
and Resthaven
656-7286 SIDNEY
OPEN 8:30-5 Tuesday-Sunday

RADIOS

VHF — SSB — C.B.
MARINE ANTENNAS
SOUNDERS
Sales — Service — Installation
Ball & Shemilt Electronics Ltd.
1 West Burnside Rd.
386-9414

CRUISE AT DISPLACEMENT speeds or at 24 knots. Diesel powered economy, safety in 8'9" beam, 24' Canadian built cruiser. Most popular equipment included. Sedan $27,643. Command Bridge $29,907. Bob Whyte Marine, 656-7286.

FISHERMAN'S SPECIAL. 16' double Eagle Deep V, camper back, 55 h.p. Johnson elec., 1200 Road Runner. 1977 retail $5630. 1977 Package $4895. 1978 models up 8%. Bob Whyte Marine, 656-7286.

WANTED: 4 CYL. DIESEL—prefer Perkins, diesel stove, hydraulic anchor winch No. 4 Type, Danforth Anchors 45-65 lbs, ½" and ⅜" anchor chain. Leave Message 386-2756.

ERICSON YACHTS

Alex Chisholm Yacht Sales
Anglers Anchorage Marina
933 Marchant, Brentwood Bay
652-3531

MARINE PARTS

Big savings on depth sounders, compasses, anchors, etc. Horwood Marine, 823 Pandora, 385-1451.

FAIRLINER 28, HARDTOP Express, nice condition. Owner has to sell, will look at all offers. On display. Gypsy Yacht Sales, 2270 Harbour Rd., Sidney, 656-5591.

MARINE SUPPLIES
Sail and Power Hardware
BOSUN'S LOCKER
580 Johnson St. 386-1308

56' DRAGGER: "ALIEMA" 50,000 pound capacity. Trawl and shrimp license, ready to go, asking $90,000. 388-5482 evenings.

ALL BAY MARINA
2238 Harbour Rd.
Sidney, B.C. 656-3167
Open 6 Days — Closed Mondays

1975 17' HOURSTON HARDTOP, 130-270 Volvo, inboard, outboard, Road Runner trailer and extras. $6,500, firm. 478-8136.

FLOAT CAMP. OFFERS SELL or lease. 3 cabins on barge, no pumping, no sinking. Owner transferred 748-4710 aafter 6 p.m.

I DEFY ANYONE TO FIND A better deal. 19' Brandlmayr, 2 motors, many extras. $2995 firm. 595-1872.

C AND C 24, 1976 MODEL, fully equipped, $16,500. 477-6325, 383-4011.

C AND C 27, 1971 MODEL, fully equipped, $22,000. 477-6325, 383-4011.

MUST SELL 26' THUNDERBIRD. Many extras, excellent condition. 652-2443.

26' MODIFIED THUNDERBIRD sailboat, offers, needs some work. 656-6891.

WANTED: 55 H.P. BEAR CAT outboard for parts, 477-3408.

92 SPORTING GOODS

Robinson's

RIFLES

Mint Springfield 30-06 W-Bayonet, $119; Wesley Richards .303, $249; Czech BRNO 22 peep, $159; Brow. .308 auto., $299; Win. mod 70-300 Weatherby, $395; Rem. .243 4x, $324; Savage .300, $189; Sako .243 3x9, $269; Win. 66 cent, $290.

THAT'S JUST THE BEGINNING
WE HAVE

Weightlifting equip., fantastic selection of knives, bush clothing for all needs; sleeping bags; Down vests; coats; complete fishing dept; rods; reels; you name it we've got it!

TRIED THE REST!
VICTORIA'S COMPLETE
OUTDOOR STORE!
FOR ALL YOUR NEEDS!
HUNTING FISHING CAMPING
1307 Broad St., 385-3429

Gordon's
Sporting Goods
1030 Hillside at Quadra
Phone 382-5815

Winchester model 94 30-30 rifles. Reg. $181.95. Now $144.50; Winchester Cooey single barrel shot guns. Available in 12 gauge 30" barrel, full choke or 20 gauge 28" barrel, full choke. Reg. $57.95. Now only $49.95.

INTERNATIONAL KNIVES

SURPLUS AMMO!
30 MI Carbine — 30:06 Hardpoint
574 Yates 383-2422

BRUNSWICK

POOL TABLES

"Craftsman Recreations" will be in Victoria Nov. 28-Dec. 3, at the Empress Hotel. Brunswick slate pool tables on display, special prices from $629. For more information phone collect Vancouver 324-1220.

RIMPAC DIVERS Ltd.

HOTSKINS wet suits combine high quality with our low special package price. Inquire at the shop 9818-5th St. Sidney or phone 656-6313 for details.

Slate Pool Tables

New and used. Soccer games, 2 part cues and accessories. Call Aco Enterprises Ltd. 384-8913, 9 a.m. - 4:30 p.m. Monday - Friday.

308 NORMA MAG, 7 MM BROWNing auto, 338 Browning, model 1895 Winch and others. 477-6534, day calls Monday through Friday. Anytime weekends.

COOEY BOLT ACTION 22 REpeater, 6.5 Jap Arisaka P-14 sporter, Old Belgium Zest deringer and others. 592-0772.

WET SUIT, BOUYANCY COMPENsator, plasticised weights, and belt, fins, mask, shorkel, spear gun, compass. 477-5946.

COMPLETE SET OF TITLEST iron pro-tour 2-9 PW and SW, Dynamax woods, 1-3-4, after 5 p.m., 478-7576.

C.C.M. TACKS SKATES, NEW condition, fits feet 9¾" long, 479-3739.

COMPOUND HUNTING BOW, EXcellent condition. 388-4253.

WEIGHTS AND BENCHES, $150. 595-4119.

92 SPORTING GOODS

PLAY-MOR

Billiard Tables, Shuffleboards
Cues and Accessories
Poker Table Tops for Card Tables
FOOSBALL TABLES
Factory to you—and Save!
384-3332 517 KELVIN RD.

2 OUTFITS, SCUBA GEAR, FINS, weights, masks, gauges, used twice, 477-6650.

REMINGTON AUTOMATIC SHOTgun. Model 1100, new condition, $230, phone 477-3931.

93 CAMERAS, SUPPLIES and PHOTO FINISHING

ILFORDS
MULTI-GRADE PAPER
NOW IN STOCK

Bill's Photo Supply
1675 Douglas 383-7443
New Hours 9-5:30
Thurs. and Fri. 9-9

LANGFORD STORE
NOW OPEN
800 GOLDSTREAM AVE.

OAK BAY STORE
ALSO NOW OPEN
2047 Oak Bay Ave. 592-3122

YOUNG'S Sales & Service 784 FORT 382-5512

PHOTO
CLEARANCE

$35,000 worth of quality photo equipment must be sold at prices at or very near cost—Brands such as Cahon, Minolta, Kodak, GAF, Sawyers, Baver, Yashica—Hurry! All items limited quantities.

YOUNG'S Sales & Service 784 FORT 382-5512

WHY PAY MORE?

Rollieflex 35 ME, 1.8 lens, automatic, electronic shutter, timer, hot shoe, case. Only $289.

city photo
1227 Gov't.
385-5633

YASHICA SUPER 600 ELECTRO, fully automatic, 3 speeds, automatic wide and tele. lens. In new condition, $175, 388-7861, B. Kelly.

ASSORTED B-W ½" SONY video equipment, cameras, VTR's, etc. 595-1558.

DURST ENLARGER, COMPLETE with colour filters, phone 658-8140.

96 RANGES, STOVES and FURNACES

3-YEAR-OLD AUTOMATIC OIL furnace, complete with ducting and registers. 656-6981.

30" ELECTRIC RANGE, harvest gold, rotisserie and automatic timer, $150, 382-3202.

11.5 CUBIC FOOT DEEP freeze, like new, $150, phone 478-0138.

2 STOVES, 2 FRIDGES, 2 WASHing machines and a dryer. To be seen at 1453 May St.

95,000 B.T.U. LENNOX FURnace, oil tank, duct work, oil line, grilles, boots, etc. $100. 478-4287.

WHITE NORGE RANGE, PRACtically new and very clean, $350, 477-6569.

100 AMP WESTINGHOUSE ELECtric service, complete. 656-6981.

97 FURNITURE

9-PIECE FRENCH PROVINCIAL befroom suite, white with gold trim, includes double box spring and mattress, very good condition, $550, Spanish style 9-drawer dresser, $75, day bed, $65; single bed and headboard, $50; 3 Spanish style all-wood living room tables, $340; childs desk $20; students desk, $55. Call 478-5763.

CUSTOM UPHOLSTERY

For quality workmanship, fully guaranteed at reasonable prices, see us first. Huge showroom of in-stock fabrics to choose from with free pickup and delivery, free in-home appraisals with samples. Phone 478-0522, Tillicum Furniture, 2612 Sooke Rd.

OLD DINING SUITE, 9-PIECE Malcolm, walnut, $1200; old dining table, 40x80, folds to chest, 40x20, with china and flatware storage, brass handles, $250; brown recliner, just reupholstered, $100. 592-2997.

ACE UPHOLSTERY
477-0455

Quality workmanship. European craftsman. Free estimates.

7-PIECE SPANISH STYLE BEDroom suite. Headboard, 2 side tables, dresser, and 2 mirrors, and chest of drawers, $500. 477-5822 evenings.

MOVING: COUCH AND CHAIR $250. walnut sideboard $150, walnut china cabinet $125, console TV $50, antique pine chest of drawers $150, miscellaneous. 384-3040.

BEAUTIFUL 7-PIECE KITCHEN dinette suite, $150; Buffet, $100. Modern occasional chair, like new, $60. Small 5-piece kitchen set, $10. 479-2014.

FOR SALE: BABY CRIB WITH mattress, playpen, highchair, walker, cuddle seat. All in good condition. Asking $100. 479-9165 after 6 p.m.

HIDE-A-BED $239; 4-DRAWER chest of drawers $54.50; 6-drawer dresser $79.50; chesterfield $99.50. Mel's Bargains, 3460 Quadra, 384-3152. Chargex available.

TWO RECLINING 3-POSITION chairs, dark green with matching tweed plaid backs and seats with side pockets. Next to new. 384-2192.

MUST SELL BEAUTIFUL SOFA and chair, coffee and side tables, 4 months old dinette suite, $300. Will sell separately. 382-0197, 386-0528.

TWIN BEDS, 2 MATTRESSES, AS new, 1 Beautyrest, 2 Slumber King springs, 2 white padded headboards. 598-4192.

SIMMONS BEAUTY REST Queen size mattress, 2 years old, excellent condition, $150 or offers. 478-8922.

KING SIZE BED AND HEADboard, two side tables, $235, very old dresser, $195. 383-5547 after 5 p.m.

CUSTOM BEDS

Captain's, $120; Mate's, $115; Bunks, $100. 479-7400.

COLONIAL STYLE DINING table and 4 chairs. Very good condition, $120. 384-8639.

SAGERS' — VICTORIA'S LARGest selection of colonial furnishings. 1802 Gov't, 386-3841.

WALNUT DINING TABLE, 6 chairs, good condition, $200, 386-0320.

WANTED HIDE-A-BEDS IN ANY condition for re-upholstering. 474-1094.

END TABLE, BEAUTIFUL brass and glass, cost $150. Sacrifice $65. 385-3258.

3 SEAT DOUBLE BACK COUCH and matching chair Velour. $250. Phone 598-5794.

FOR SALE CHROME AND GLASS coffee table, 24x48", $50. 388-5846 after 5 p.m.

KITCHEN TABLE AND LIVING room chair. $30 takes both. 598-6439.

SHERWOOD FRENCH PROVINcial 4-seater chesterfield and chair, gold, 592-3529.

GOOD WORKING 19" BLACK and white portable TV, $50. 384-8215.

DOKORDER 7140 — 4 CHANNEL reel-to-reel, multi-sync, echo, $600 still under warranty, 595-1498.

EXCELLENT NAKAMICHI chief 500 cassette deck; Accuphase P300 power amplifier. 595-1558.

TEAK BOOKCASE 2'X6', SIX shelves $55. 3-drawer chest $17, arborite top table $9. 505-8270.

HIDE-A-BED $50, 10X11 CARPET $50, chesterfield $10. 388-6358.

3-SEATER SOFA AND MATCHing chair. Asking $120. 385-2746.

QUALITY DOUBLE MATTRESS and base, $155, 658-5831 after 5.

COUCH AND MATCHING CHAIR, $75, 386-2697.

97 FURNITURE

MATTRESSES

INVEST IN THE BEST
INVEST IN REST

B.F. Goodrich foam rubber mattresses guaranteed for 20 years. Latex foam rubber automatically adjusts to variations in weight giving even support the full length of the spine. They are comfortable, cool, hygenic and are made in a fire retardant ticking. 3'3", $129 — 4'6", $149 — Queen, $199 — King, $269. Box springs to match. Polyfoam mattress topper pads, single $8.55, double $11.85. Queen $14, King $17.75. Angle iron bed frames with rug rollers $34.

IMMEDIATE DELIVERY
GREGG FURNITURE
2300 Douglas 388-7365

VILAS

GENUINE
VILAS FURNITURE
WE SHIP
Anywhere in B.C.
Brochure on Request
NOW ON DISPLAY
All new Emberglow
finish

CONTINENTAL
FURNITURE
716 Johnson St. 386-2458

WE HAVE
MOVED

FISHER'S
FINE FURNITURE
IS NOW AT

753 VIEW ST.

NEW
FURNITURE
STORE

GOOD QUALITY FURNITURE
AT
LOW LOW PRICES
OPEN EVERY DAY

DODD'S Furniture
2563 Quadra 388-6663

¾ BED SPRING AND mattress, blond wood finish with matching night tables, $120; Armchair, upholstered (green tweed), $45; armchair (Vilas antique color) upholstered, $150; Rocker (Vilas antique color) upholstered, $150; Vilas coffee table — antique, $95; lamp table (maple — no shade), $50; large maple (blond finish) dining room table and 5 chairs, $350; 2 maple finish armchairs. 592-3232, after 5 p.m. weekdays.

Mel's BARGAINS

USED FURNITURE

4-pce. Maple bedroom suite, $195; buffet and hutch, $149; gent's wardrobe, $99.50; chesterfield and chair, $125. 3460 Quadra, 384-3152. Chargex available.

PLYWOOD BED ON CASTERS with drawers and mattress, $50, Maple chest of drawers, $50, 598-2072.

98 TV, STEREO, RADIO SALES and SERVICE

CAV ELECTRONICS LTD.
755 YATES STREET

THE NEW '78
YAMAHAS
THE LOWEST PRICES EVER

SERVICE

WE SELL THE BEST
and SERVICE THE REST
9:30-5:30 MON.-SAT.
388-6564

Special Purchase

20" portable TVs by Panasonic, 3-yr. warranty all parts, labour and picture tube. $499.

CONTINENTAL
FURNITURE
716 Johnson St. 386-2458

COLOR
TV SERVICE

Overhaul SPECIAL $59.95 plus parts (we make this offer once each year). Butler Brothers Television Service 383-6911

MAIS

FURNITURE and APPLIANCES
RENT
Color or Black-White
TV's at PENNIES per day
385-2435 1821 Cook

TV RENTALS
14-20" Colour—

Colortron
3180 HARRIET 383-9113

WE NEED YOUR COLOUR trade-ins. Bring in your old colour TV, working or not and we will give you a deal you can't refuse. ELECTRON TV SALES and SERVICE, 100 Burnside W. 383-5432.

WANTED: STEREO REceiver, speakers. Turntable. Individual pieces or complete system. Phone 592-0056.

MARANTZ 6100 TURNTABLE, Sansui 210 receiver, 2 EDS 1000 Speakers, $325. 592-9893 after 4 p.m. Ask for Mitch.

23-CHANNEL AM BASE UNIT, TRC 55 with base power mike plus ½ wave ant. with 100-ft. cable, $300, 384-0237 after 5:30.

ELECTROHOME STEREO, DIELcraft walnut cabinet, 4C Garrard player, AM-FM, $175, 477-3538.

12" BLACK AND WHITE ADMIral portable TV, never used, $90-$100. Call 386-0856.

26" ZENITH CHROMA-COLOUR TV, dark walnut cabinet, 4 years old. 595-2500.

PAIR DYNACO A40 X1 SPEAKers, 50 watts, RMS-CH, asking $295. 478-5084.

CONSOLE COLORED TV, EXcellent working order, $150. 384-3150 after 4.

CRAIG CAR CASSETTE PLAYER and speakers, excellent condition, $75. 477-4981.

SONY TRINITRON, 17" PORTAble TV, model KV1710. Like new, $425. 652-5824.

19" COLOUR TV FOR SALE, ONE year old. $350. 383-0494.

SANSUI STEREO EQUIPMENT, Klipsch speakers. 478-1692.

COLOR TV, 26", EXCELLENT working condition. 477-5357.

SONY 352-D REEL TO REEL TApedeck with tapes. $250. 385-9986.

MCINTOSH M.A. 5100, STEREO amplifier, $400. 478-2744.

FOR SALE: CAPTAINS BED AND small matching dresser. 656-1794.

LARGE JBL SPEAKER, GOOD for band or large stereo. 382-1255.

98 TV, STEREO, RADIO SALES and SERVICE

939 "C" Esqquimalt

Independent

Buyers Discount Service Ltd.

383-1780

Colour TV—Stereo
Panasonic
Technics
Harmon/Kardon
Dynaco/Dynakit
JBL Speakers
Bolivar Speakers

Havin' Trouble
Findin' Time?
We are OPEN
Ten Til Nine!
Monday thru Friday
Saturday 10 til 6 p.m.

RENT
TO OWN

1977 20"
ELECTROHOME
COLOR TV

NOTE: Rent to own also available for 26" console TV.
3 year warranty on all parts and labour and 6 year warranty plan on the picture tube. Call

CITY CENTRE TV
OPEN 10 A.M. — 9 P.M.
6 DAYS A WEEK
477-6971
Next to K Mart in the Mall

YOUNG'S Sales & Service 784 FORT 382-5512

CHRISTMAS
SALE

Toshiba V-cord II video cassette recorder with electric timer — originally $1,935 inc. stand. Demo— 1 only $1395

Toschiba AM-FM stereo tuners — originally sold for $299.95 — will match any amplifier! While they last $139.95

YOUNG'S Sales & Service 784 FORT 382-5512

USED 26" RCA COLOR TV. 4 years old, A-1 condition, 6 months warranty. $249.95.
ATLAS STEREO AND TV
763 Fort StS. 385-2712

SPECIAL OFFER

Two top of the line Pioneer turntables, PL-71, $300 each with cartridge. 477-1645.

99 GROCERIES, MEAT and PRODUCE

LE COTEAU FARM

Here is why our apples are best—no chemical fertilizer, little spraying, no wax. Special prices on all Macs and medium-size. We are always open, 304 Walton Place, off Oldfield Road. 658-5888.

SCOTCH MEAT SPECIALTIES
AT McCOLLS

Black puddings, meallie puddings, haggis, slicing sausage, Scotch meat pies.
PARLIAMENT MEWS
Ste. 5—230 Menzies St. 382-1611

SAANICH ORCHARDS

Off Stellys Cross Road, 652-2009. Our apples are kept in cold storage to preserve that "fresh off the tree" flavour. We're open daily from 8 a.m.-8 p.m.

GRAIN AND MILK FED VEAL, $1.02 a pound, grain fed beef and baby beef 97c a pound, naturally raised, no drugs or chemicals, Government Inspected. Cutting and wrapping included. 478-4457.

GOVERNMENT INSPECTED beef, pork, and veal, by side or quarter, cut or uncut, also suckling pigs for barbecue. Birch Meats, 479-3021.

100 MISCELLANEOUS FOR SALE

AUCTION

FRIDAY at 7:00
Oak Dining Ste.
BEDROOM STES.
Colonial and
Tapestry
CHESTERFIELD
STES.
Baby Grand
PIANO
Quality Furnishings
384-6441

KILSHAWS
Auctioneers Ltd.
1115 FORT ST.

New condo display furniture. Living room settees. Dining room suites. Bedroom suites. Deck, lamps, end tables, etc. Unused dishwasher, Franklin stove. All at 1019 McClure on View. Tues.-Sat. 2:00 to 4:00 or call: H. BLAKE res: 383-4372 or 598-3321.
JACK MEARS
OAK BAY REALTY LTD.

SUPER COMFY SIMMONS Beauty Rest, matched mattress and box spring, new over $400, ours good as new, $199.95; match twin beds on rug roller frames, $125 each; 4-way speakers, $59.95 pair. Financing available OAC. Open 7 days and nights. 15 minutes from town, 10 from Woolco. Pete's Place, 786 Goldstream, 478-6000.

SUPERB 10-PIECE, ANDREW Malcolm walnut and buried walnut dining room suite, at an unreal $1995, replacement value over $6000. Financing available OAC. Large hand carved gold cameo, $189.95. Open 7 days and nights, 15 minutes from town, 10 from Woolco. Pete's Place, 786 Goldstream, 478-6000.

WALNUT ALL-WOOD BEDROOM suite, really clean and nice, headboard, footboard, vanity with bevelled mirror and bench, 4-drawer highboy, $299.95; 14 carat ring with large oriental jade, $69.95. Open 7 days and nights. 15 minutes from town, 10 from Woolco. Pete's Place, 786 Goldstream, 478-6000.

FURNACE, HEAVY-DUTY upright, with tank, and all ducting, offers. Avocado Johnny pole, $20, 652-3501.

MUSKRAT COAT; LADIES clothing; golf clubs, cart; King-size bedspreads and drapes. And miscellaneous articles, 386-8250.

FRIGIDAIRE WITH ACROSS-the-top freezer, in good condition, $75 or offers, 383-0802.

1971 ADMIRAL PORTABLE DISHwasher, white, 6-cycle selection, in full running order, $50, 658-8035.

FINDLAY METEOR WOOD AND coal range, good condition. Phone 652-2345.

ESSICK ELECTRIC PLASTER mixer, $390; pair of 695-14 snow tires on Mazda rims, $40. 479-0871.

BARBIE DOLLS WITH CASE, camper, house and clothes. 477-3516.

WOODGRAIN ARBORITE TABLE and 5 chrome chairs, $60, 385-2588.

100 MISCELLANEOUS FOR SALE

VARIETY

Microwave, as new $375. Modern sofa and chair $375, maple type wooden table and 4 chairs $160. Manual office typewriter, $75. Skiis (Head) and poles $60. New buckle boots $35. Racer blade skates $25. Exercise bicycle $30. Lady's 10-speed $60, Man's Bike $10. Baby's crib $25. Old stain glass window. Old cast iron bath tub and taps. Double cement laundry tubs. Large glass door. Large plate glass mirror, 2 sinks. Miscellaneous. 386-1778 after 4:30.

XMAS
FOR DAD'S
BOAT

A gas sensor to detect explosive gas fumes. Only
$29.95
Marine suppliers or call Audiotronics, 385-0911

INTERNATIONAL KNIVES

SHARP KNIVES!
THE GIFT EVERYONE
LIKES
574 Yates St. 383-2422
(Across From the Pos tOffice)

MOVING AWAY SALE, NEW and as new — electric typewriter, movie camera, projector, swing cradle, baby walker, radial arm saw, B. and D. jigsaw, Electronics Magazines, books and parts. Also miscellaneous items from stamp album and stamps, to 1964 Rambler, janitorial supplies, and various tools, phone 479-6372, anytime.

BLACK LEATHER WALNUT chair, ottoman, love seat, sofa. Cost $700, asking $550. Coffee table, 2 end tables, walnut finish, glass tops, $200. Bedroom suite, queen size bed, $600. Admiral 19" colour TV with stand, $300. 2 table lamps, red velvet and crystal, $100. Other items. 383-4563 or 382-3616.

FREE POLLINATION OF YOUR fruit, vegetables, shrubs and holly, by Babe's 3000 beehives. Many use Babe's Honey exclusively, as a "thank you" for this. At your local grocer for convenience, or at Babe's Farm, in your containers, for bargains. 658-8319.

5-HOSPITAL BEDS AND mattresses, 3-small dressers, 6-night tables, walnut colour, 1-E and J Commode, 1-E and J wheel chair, large front wheels, grey rubber removable arm rests, two walkers. One HD floor polisher. 478-3030.

TOYS

Come see a good selection of fun and educational games and puzzles. All kinds of toys, including wooden.
PRIMARY PLAYTHINGS
1319 Broad Street, 384-2936

BROWN MINK HAT, $50, COST $175; black mink hat, $35, cost $125; ladies' clothing size 14; young man's suit, 44 tall; ladies' Raleigh 10-speed bike, $60; blankets; linens and paperbacks. 382-1977.

MACRAME

Supplies at very reasonable prices. Custom orders for hangers and lamps.
PRIMARY PLAYTHINGS
1319 Broad Street, 384-2936

FRENCH PROVINCIAL CHESterfield, wooden kitchen set, fire screen, matching tools, torchier lamp, childs wooden wagon, plus big garage sale. 1050 Oliver, 592-7936.

MOVING SALE

Queen size bed, mattress, 9-drawer mirrored dresser, 4-drawer dresser, table lamps, dining room table with 4 chairs, bookcase, sofa, chairs and others. Call 384-0829.

INCINERATOR BARRELS, $6.00 delivered, screens covers extra. Old barrels removed reasonable charge. 479-4067 after 6 p.m. or before 8 a.m.

8-SPEED BLENDER, CATALYST heater, rocker recliner, old type electric heater, wicker chair, records, miscellaneous household effects. 384-8709.

LADY'S SHOES, NEW, SIZE 10½ triple A, lady's snow boots, size 8, Girl Guide uniform, complete, new; dolls; B-flat clarinet, good condition. 652-3196.

MAYTAG DEALER

WOLF'S Home Appliance and TV Centre. 1540 Cedar Hill X Road. 477-2922.

FOR SALE: INGLIS 3-SPEED washer, $75. Admiral electric range, $225; Imperial fridge, $175. Firescreen, $18. Double bed, $60. Phone 595-5598.

DOUBLE BED $40. DRESSER $20. Wood kitchen table $20. Wine rack $15. Man's suede jacket $50. Plants, table lamp, ironing board, vacuum cleaner, etc. 386-0409.

MOFFAT STOVE, EXERCISE bike, double headboard and frame, recliner, Junior record player, 3 pairs drapes. 595-2343 after 6 p.m.

ONE FOUR BURNER ELECTRIC stove, $75. One refrigerator $75. 8' pool table and accessories. $300. 385-4220.

WOOL RUG, 9'X12'; LADDER; rubber raft; wooden folding chairs; skis; pack sack; 20 gauge shotgun. 477-5346.

SOUVENIR SPOON RACKS, $10; exotic corner shelves, teak, $25; bookcase bottom doors, $125; all new. 479-3194.

FAWCETT WOOD STOVE, Franklin stove, Briggs and Stratton engine, tools, etc. etc. Call 385-8535.

HUDSON SEAL FUR COAT, ONE chamois leather coat with detachable lining, one cloth coat. 383-1525 after 6 p.m.

MOFFAT FROST FREE FRIDGE, $125. Kenmore dryer, $150, 23 cubic foot deep freeze, $225. Call 478-5763.

WELDING

and cutting outfit; as new Victor super range, $175 or best offer. Mike, 384-4704.

LONG PLANTER BOX, weather resistant, indoor or outdoor use, good for home or office. 384-6769.

FOUR DINING CHAIRS, BEDspread and draperies, colonial sofa and chair, kitchen table, fireplace grate. 477-8378.

DORO 311 TELEPHONE ANSwering machine, photo electric alarm system, brand new. Call between 9-4. 592-2213.

COMICS FOR SALE, HEROS, Westerns and Funny animals. 382-6494.

TIFFANY SWAG LAMP ASKING $125 O.B.O. Oval carpet $50. Evenings 746-5049.

LITTLE GIANT WATER PUMP, $25. Long life air pump for filter, $10. 384-7280, 388-7705.

MEN'S SUEDE LEATHER COAT, size 42, $75, and 2 green lap seat belts, $8 each, 383-0580. Bob.

WOODEN STORE FIXTURES. Shelving and brackets. 384-0811 days, 382-1391 evenings.

AUTOMATIC WASHER SPIN dryer with heating element, like new, $125. 479-9165 after 6 p.m.

GE WASHER AND DRYER. NEW condition. Cartop carrier. Fridge. 384-0811 days, 382-1391 evenings.

8 TRACK STEREO WITH STAND, over $300 new. 40 gallon aquarium, complete. 477-3120.

SOFA, CHAIR AND STOOL, black vinyl, $100. Occasional chair $25. Phone 388-4749 after 6 p.m.

APPROX. 30 YARDS BEIGE shag carpet, like new $150. 592-3952.

PURPLERUG, 15X12' WITH UNderlay, $89. 592-0359.

FUR COAT, FULL LENGTH, EXcellent condition, $85. 595-7582.

TELEPHONES, OAK WALL AND candlesticks. 658-8324.

WANTED: JIGSAW, AND WOOD lathes, 385-0870.

POTTERS WHEEL, TREADLE type, $75. 598-2728 evenings.

AUTOMATIC ZIG-ZAG SEWING machine, $165. Phone 382-5479.

SMALL OR MEDIUM SIZE safe for store. 383-3655.

DOUBLE BOX, SPRING AND mattress, $30. 474-2610.

FOR SALE, 1 WHITE POLAR fox skin, $40. 595-5598.

CARPET 10'X12', GOLD NYLON; chest of six drawers. 384-2542.

18 CU. FT. OF WHITE FREEZER 656-1850.

60 FT. OF SOIL HEATING cable, 400 watts, new. 385-3967.

100 MISCELLANEOUS FOR SALE

TheTraders
388-6264 715 Finlayson

Like new condition 7 pc. kitchen dinette by Liberty, decorator style with large inlaid table, 2 leaves, 6 decorator chairs, and china cabinet to match, complete $275; small occasional rocker $19.95; Harvest gold McClary fridge, left hand door, almost new $200; 30" Westinghouse range $19.95; Luxury dining room oval table with 4 high back chairs, moss green seats $395; large Colonial pine finish buffet and hutch. New but slightly damaged, good value $495; 25" decorator model colour TV with swivel pedestal base and remote control $350; 12" Westinghouse black and white TV. Like new $58; 7 pc kitchen dinette, new display model slightly marked, clearing at $158.

EATON'S
WAREHOUSE
STORE
749 View St.

MONK'S

For all your
OFFICE SUPPLY
requirement
794 Fort and 754 Broughton St.
384-0565

PS

"THE PLASTIC SHOP"
2105 DOUGLAS ST., 386-1477. ONE STOP SHOPPING FOR ALL PLASTIC PRODUCTS, Industrial Plastics

OAK ROLLTOP DESK, $750. Pianos, $325. Elegant walnut bedroom suite, dining suites, plus hundreds of antiques and collectables, ideal for Christmas gifts. Red Barn Antiques, 4596 West Saanich Rd. (Royal Oak). Open seven days a week, 10 to 5 p.m. Chargex and Master Charge.

SPEED QUEEN

Surplus 1976 model dryers to clear, $268.88. ACTIVE FURNITURE DISTRIBUTORS, 566A David Street, 382-8274.

RCA WASHER AND DRYER SPECIAL ... washer has 3 cycles, 2 speeds and temp choice. Dryer has timed cycle temperature choice and permanent press. Our special price saves you $100 for the pair. Butler Brothers, 1720 Douglas, 383-6911.

SERVICE YOUR LAWNMOWER
AND CHAINSAW, NOW

Fully qualified professional personnel. Authorized Briggs and Stratton and Tecumseh Dealer. Toro, Lawnboy, Snapper, Homelite, Stihl. New and used.
Phone 656-5541

RIGA HAS IT

Fall Upholstery
Specials

20% off on "LaFrance," "Collins-Aikman" fabrics on upholstery work. Free in home estimates. Call Riga Upholstery, 383-7621.

COMPLETE BABY FURnishings, dressers, quality children's clothing, skates, children's school style desks, good toys including Fisher Price, new train set, games, books, miscellaneous, reasonable. Wanted: Colonial buffet, hutch, tea wagon, server. 652-3802.

FOR SALE

Wholesale fir and Scotch pine Christmas trees. Minimum selling lot, 200 trees. Purchaser can buy at tree farm in Nanaimo or we will deliver. Discounts given to charitable organizations. 112-754-6606, 24 hours.

Slate Pool Tables

Reconditioned commercial quality. Used bumper pool tables, fussball games, 2 part cues, accessories. Call Aco Enterprises Ltd. 384-8913 9 a.m.-4:30 p.m. Monday-Friday.

CHAINSAWS
Homelite McCulloch
SALES—PARTS—REPAIRS
KEN PRASING EQUIPMENT
478-9313 934 Goldstream Ave.

B.C. ALUMINUM

"THE NAME YOU KNOW"
5" CONTINUOUS GUTTERS
STORM WINDOWS
DOOR CANOPIES 479-7121

ADMIRAL SALE ... IF YOU haven't already received your flyer, drop in and check out these outstanding offers on appliances and TV at Butler Brothers, 1720 Douglas, 383-6911.

FOR SALE, HAIR DRESSING equipment, 2 dryer chairs, 3 mirrors, other things, too. 388-9711 daytime, 386-9645 after 6 p.m.

300 NAME AND ADDRESS labels $2.50. Please send payment with order. Popular Press, Shawnigan Lake. V0R 2W0.

MUST SELL RUGS, DRESSERS, antique couches and chairs, 30" range, miscellaneous items. 595-7181 evenings, weekends.

2 BELGIAN MADE ORIENTAL carpets 6x9, main colour red, $60 each or 2 for $110. 386-6852 after 5:30 p.m.

BABY'S CHANGE TABLE, $25; baby back pack with frame, $10; black ski gloves, medium, $5, good condition. 592-2395.

FREE SECURITY SURVEYS
PRICE'S LOCK AND SAFE LTD.
847 Fort Street 384-4105

SANYO WASHER-SPIN DRYER. $50. Speed Queen, older model, $35. 592-3232, after 5 p.m. weekday.

BRAND NEW, SELF-DEFROST fridge, clean-o-matic oven, matching tinted yellow set, 592-9049.

SUPER SPECIAL — FRESHLY emptied 45 gallon oak Whiskey Barrels, $15, 383-1328.

REFRIGERATOR

New Admical 10 cu. ft. gold. Builders excess $275. 595-1210.

4 MONTH OLD KIRBY CLASSIC, all attachments plus shampooer, spray gun, rake. 652-1481, offers.

ARTIFICIAL CHRISTMAS TREE, 6' Scotch pine, $12, used once. 592-0550.

BEAUTIFUL WEDDING DRESS, size 11 to 13, $75 firm. 477-5809 evenings.

SHAKLEE PRODUCTS
384-9541

DIET AID PRODUCTS AND Slimming Program. 385-3615, 652-3367, 384-9541.

NEW, NEVER USED, CEILING fan, 48" span, 2 speeds, best offer. 642-3302.

KNIT-KING KNITTING MACHINE with ribber, $250; chesterfield and chair, $125. 474-1906.

BLUE SHAG CARPET, $20, 3-piece bedroom suite, excellent condition, $250. 592-9388.

NEW HANDMADE INDIAN sweater, men's size 42-44. 385-7173. $85.

18 MONTH OLD KENMORE VACuum, powerhead, reasonably priced. After 6, 383-0588.

KENMORE ZIG-ZAG SEWING machine, 2½ years, perfect condition, $125. 656-4717.

FAWCETT OIL HEATER, almost new, would heat a small house or greenhouse, $50. 477-1327.

NEAR NEW BLACK AND Decker 10" radial arm saw and stand, $300. 656-6545.

NEW AREA RUGS, LAZY BOY chair, dining table and 6 chairs, also miscellaneous. 385-0754.

FRIGIDAIRE FRIDGE, $80; baby buggy, $20; car seat, $20; teak coffee table, $50. 595-5615.

8' LONG WHITE FIBREGLASS canopy, sliding windows, good condition, $250. Call evenings, 388-7094.

PORTABLE WOODSONIA ZIG zag sewing machine, as new, $150. 1154 Richardson.

ASSORTED B AND W SONY ½" video recording equipment, cameras, VTRs, etc. 595-1558.

CRAFTSMAN 10" RADIAL ARM saw and accessories 595-1558.

GOOD CONDITION SANYO washer spin dryer, $85. 479-9794.

NORGE FRIDGE, SELF-defrosting, $175. 658-8028.

100 MISCELLANEOUS FOR SALE

Standard Furniture

BARGAIN
ANNEX

Is Now In Our
NEW LOCATION
(Lower Main Floor Of
STANDARD FURNITURE)

GOOD SELECTION
NEW and USED Furniture

NEW
SELECTION of
CARPET SAMPLES
Assorted sizes from
25c

SPECIAL
OF THE WEEK

Deep pile bathroom CARPET waffle back, 6 colors. Reg. $6.95, your choice
$5.95 Sq. Yd.

FREE DELIVERY
Come and Browse Around

Trade-Ins Accepted

CREDIT TERMS
AVAILABLE

737 YATES
382-5111

Mais
385-2435

Guaranteed Used

G.E. Combination Fridge	$275
30" Deluxe range	$158
Viking automatic dryer	$138
7-piece dinette	$ 95
3-piece bedroom suite	$139
Brown recliner	$ 79

PLUS many, many more used specials.

WATCH FOR
OUR XMAS FLYER
THIS WEEKEND
1821 COOK

SCARCE ITEMS

Walnut tea wagon $399. Drop front desk $299, 9x12 Axminster rugs $99 and $149, Corner china cabinets $269 and $314. Drop arm Love Seats $129 and $149, Bed chair $89, 2 piece French Provincial chesterfield suite, $279, 8x10 British India rug $159, Maple desk $159, Hoover washer spin-dry $149, Hoover plug in dryer $129. Console extension dining table $189. Duncan Phyfe drop leaf table and 6 Lyre back chairs $548, 48" Simmons Beautyrest bed $169, Duncan Phyfe 28" drum table $119, Sets of 4 dining chairs $139 to $219, 39" Chiropractic mattress $89, 30" Sealy Posturpedic mattress and box spring $99, Garbage burner $89, Cedar chests $99 to $159, Maple dresser $159, Mahogany wash stand $95. Use your Chargex or Master Charge.

PANDORA FURNITURE LTD.
1050 Pandora Ave 383-6319

CHRISTMAS COMING

Bring your craft in on consignment
NOW
Green Leaf Gallery, Harbour Square
388-4741

VACUUM CLEANERS

Over 100 from $25 to $275. Current models, compact, Electrolux, Filter Queen, Kirby. All with limited guarantee. We take trade, Mr. Sweeper, 906 Esquimalt Rd., at Head St. 386-3717.

9X12 INDIA WOOL CARPET AND underlay, like new, $500; 10x14 wool carpet and underlay, $425, Davenport, $20; Coffee table, $5, Kitchen chairs, $3 each; Winged fireplace screen, $20, chesterfield, $100. 598-7539.

UNUSUAL AND EXCITING Christmas gift ideas, brass, copper, china, primitives, furniture, glassware, etc. Red Barn Antiques, 4596 West Saanich Road, open 7 days a week.

UNIVERSAL TRADING CENTRE 584 Johnson, Upstairs Warehouse Bargains. Tools, furniture, antiques, curios, glasswear, pictures, stereos, cameras and jewellery 383-9512. We Buy, Sell and Trade.

J. R. PIPES
Business Systems

New rental programme on high speed copiers by the day or month.
1121 Fort St. 386-7728

LAWNMOWERS FOR SALE, NEW or used. Lawnmower repairs, have yours winterized now. Call Island Mower Clinic, 2981 Tillicum Road. 384-6414.

5 X 10

Brunswick Crown pool table, 3-piece, 1¼" slate, new cloth on bed, all accessories, $3,400, 385-3023.

MUST SELL, MOFFATT GOURmet range, GE fridge, both in avocado, 8-piece walnut dining room suite, and piano. 656-4878.

10" ROCKWELL BEAVER TABLE saw, stand and attachments included. Never been used. $340. 386-9654.

McDONALD SUPPLY
Amana RadarRange
307 GORGE RD. W. 386-6745

COUCH AND CHAIR, BOOKCASE, men's and lady's bicycles, TV, large backpack, two VW bus seats. Best offers. Call 384-4294.

RIEGER BEGONIAS

Just arrived at the Plantarium, lower Commerce Mall, next to View Parkade. 383-6222.

FOUR NEW BASBOARD HEATers, space heater furnace, 76 Ranger XLT 4X4, Girls small bike. 478-9741.

MAYTAG PORTABLE DRYER, good condition, $110. 479-1087, after 4 p.m.

STEEL OVERHEAD GARAGE door, 9x7, $60, hardware included, 592-9233.

SAVE $200

1977 Brittanica 3. 384-2048 after 4 p.m.

2 DOWN FILLED SLEEPING bags for sale, (never used), 384-1833.

ALL STYLES OF LAMP SHADES professionally recovered and made. 592-6746.

LARGE WARDROBE MIRRORED doors, $75; studio couch $45; 2 rugs $75 each. 386-0863.

REGIONAL APPLIANCE

SERVICE guaranteed, sales parts.
386-3117 464 BURNSIDE E.

WATERBEDS
478-7345 DAY OR NIGHT

OUTDOOR INCINERATOR BARrels, ready to use; free delivery, $5.95. 383-1328.

HOOVER WASHER-SPIN DRYER, apartment size, excellent condition, $75. 385-3258.

GENDRON BABY BUGGY, CAR seat, crib, walker. 652-3717.

90 POUND SET OF WEIGHTS, $25, new Adidas bag, $8. 598-6487.

INVALID'S PORTABLE HOIST, $150. 383-6734.

FOR SALE: POOL TABLE AND accessories. Phone 384-7627.

TWO 9X12 CARPETS, ONE 6X9 and one 12x15. 382-6871.

100 MISCELLANEOUS FOR SALE

GIBBERD WALNUT ALL-WOOD 9-drawer dresser, $249.95; matching night table, $49.95; matching headboard and footboard, $69.95; large English pram, $99.95. Open 7 days and nights, 15 minutes from town, 10 from Woolco. Pete's Place, 786 Goldstream. 478-6000.

WASHERS AND DRYERS

New and rebuilt, 1 year warranty Inglis and Kenmore washers and dryers bought or taken in trade, working or not, R. B. Baker Appliances Ltd., 479-8264.

NEAR NEW COLONIAL FLOWER design, white with red roses, 9x12 for living room, 1 same as above for dining room, 6x8, underlays included, $300 value, sell both for $180; 1 off-white broadloom carpet, 9x12, $50. 474-1709.

Decorative Bevelled mirror, 32"x44", $50.
Shopping cart, English Import, never used, $16.
Other items, 383-2601.

GOOD CONDITION, SANYO washer spin dryer, offers; G.E. Princess, as new; larger washer, spin dryer, $150 or best offer. 479-9794.

CONSOLE MODEL, RADIO stereo, AM-FM, new Woods 9x12 tent; '57 Ford station wagon. 652-4396.

PRO-AM SNYDER EXERCISE bike, like new, $25; 30" electric range, good working order, $40. Fur coat, $55, 658-1118.

BATH, FRIDGE, STOVE AND sink unit, $195; bar and 3 bar stools, $200; portable TV table, $8, 658-8907.

WILL TAKE OFFERS ON bathroom vanity and tub, 478-2164.

LARGE JADE PLANT, CAR BED, car seat, 656-1596.

NINE SQUARE CEDAR SHAKES for sale. Phone 656-5898.

103 MISCELLANEOUS WANTED

LUNDS

AUCTIONS
Tuesday — 7 p.m.
Friday — 1:30 p.m.
APPRAISALS
For All Purpose
386-3308

THE SALVATION ARMY Needs your re-usable clothing, furniture and household goods. "Help us to help others." Family Thrift Stores. Victoria, Sidney and Langford. For pickup — 386-3295.

Cash — For used Guns

Robinson's

1307 BROAD 385-3429

We pay cash

For Inglis, Kenmore and Whirlpool Washer and Dryers — WORKING OR NOT. Guaranteed repairs and overhauls to same. Inglis commercial laundry specialists — sales and service. R. B. Baker Appliances Ltd. 479-8264.

WANTED: WOODEN KITCHEN table; good quality, lined, beige or gold drapes; pair gold twin bedspreads; mirror-backed sideboard; portable typewriter; beige or brown loveseat or chesterfield; maple or mahogany end tables; step and extension ladders; Hardy Boy books. 477-5874.

REQUIRED

By English gentleman for his own use, good quality household furnishings, and bits and pieces. Small or large quantity. Also washer and dryer, left-hand fridge and 24" range, harvest gold. Please phone 595-7319. Thank-you.

INGLIS, SPEED-QUEEN, KENMORE, WHIRLPOOL, SIMPLICITY WASHERS. WANTED: ALL MAKES DRYERS, STOVES AND REFRIGERATORS. 478-6000 478-5449.

WANTED, FUR COATS AND jackets to be sold on consignment. Repeat Performance, 1555 Oak Bay Ave. (11-5). Closed Mondays. Phone 595-5432.

HIGHEST PRICES PAID FOR all your household items. Universal Trading Centre, 584 Johnson St., 383-9512.

WANTED: REFRIGERATORS, freezers, washers, dryers, vacuums. Phoenix Appliance Repair 388-4621.

WILL STORE PIANO FOR USE of same, in good dry home, no children or grandchildren. Call after 5 p.m. 592-1781.

DON'T THROW YOUR OLD BICYcles or household items away. Help an unemployed, married man. Call anytime. 383-0802.

WANTED: APPROX. 80 YARDS of carpet, solid colour. Also needed, electric typewriter, approx. 20-25 display lights. 592-2211.

CASH PAID FOR APPLIANCES, furniture, complete household and estates. Pete's Place, 478-6000.

WILL PAY CASH FOR YOUR household items. The Gypsy Wagon, in Market Square, 384-2514.

INGLIS-KENMORE WASHERS, dryers, working or not. R. B. Baker Appliance Ltd. 479-8264.

WANTED IBM SELECTRIC typewriter in good condition. 656-5641 or 656-2348.

LIONEL TRAINS AND ACCESsories wanted. 478-8206 day or evening.

GOOD USED RECORDS, FOR personal collection. Must be reasonable. 382-2264.

NON-WORKING COMPLETE portable TV's wanted, haul away free. 384-8215.

IF YOU ARE MOVING AND have any furniture or china, etc., please call 595-7567 or 383-8311.

OLD CAR BATTERIES, RADIAtors, copper, brass, lead. 383-1328. 526 David.

REFRIGERATORS WANTED, WORKING OR NOT. 478-5449, 478-6000.

TY 250 YAMAHA WANTED

Running or not, reasonable for cash. 656-4296.

WANTED: LARGE WOODEN tool chest, approximate size 4x3x2. 642-3302.

WILL STORE PIANO FOR USE of same. Please call 477-1701.

OAK DICTIONARY OR BIBLE stand, 384-2697.

100 LB. ELECTRIC HOIST OR winch. 652-5668.

WILL STORE PIANO OR ORGAN for use of same. 384-7389.

CASH FOR OLD CHINA AND old furniture. 385-9878 after 6 p.m.

FRIDGES AND FREEZERS bought. 598-7422. All-Temp.

SELL OLD BOOKS TO THE Haunted Bookshop. 382-1427.

SKIIS AND BOOTS, LADY'S 7-7½, men's 10-11, 479-5314.

WANTED: GARAGE TO RENT for storage for one car. 382-1074.

WANTED SIZE 12 GIRL'S HIGHland kilt and socks. 477-8098.

WANTED: WOODEN PLAYPEN, collapsible. 658-5676.

BABY TENDA FEEDING TABLE, or plans for building, 598-3266.

POWER HACK SAW AND DRILL press, phone 479-1770.

WANTED: 55 HP BEAR CAT outboard for parts, 477-3408.

109 MISCELLANOUS TO RENT

SAWYER SEWING CENTRE
RENT TO OWN — Domestic and Industrial sewing machines
740 FORT 388-4728

1[illegible] SWAPS

'68 FORD 18' VAN, HYDRAULIC lift, V-8, 5-speed, value, $4,500. Trade for down payment on revenue property, or boat of equal value. 384-1339.

116 COINS and STAMPS

WANTED — CANADIAN SILVER coins, 1966 and before, also U.S. silver coins, 1964 and before. Paying 125% over face value. 478-8580.

116 COINS and STAMPS

KURT HEINRICH IS NO longer employed at Admiral Stamp & Coin Shop, 849½ Fort Street, nor is he an agent of this store.

117 ARTS and ANTIQUES

SUPERB 10-PIECE ANDREW Malcolm walnut and burled walnut dining room suite, at an unreal $1995, replacement value over $6000, financing available OAC; large hand-carved gold cameo, $189.95. Open 7 days and nights, 15 minutes from town, 10 from Woolco. Pete's Place, 786 Goldstream, 478-6000.

ROSEMARY WELLS OF ROSEmary and Wendy Antiques, 620 Broughton St. wishes to buy antique or older pieces of jewelery, pocket watches and chains. Please call 385-9816 for an appointment. Members of the Victoria Antique Dealers Association.

PICTURES FRAMES, DECORAtive objects, restoring, broken, missing ornaments replaced, refinishing, gilding. 477-3924.

HOPE CHEST, HAND PAINTED with multi-religious mythological themes and symbols, phone 477-0024.

SPECIAL CHRISTMAS GIFTS? Visit The Blue Urn, 1133 Fort St. near Cook St.

TAPESTRIES, TEXTILES, REpairing, restoring faded colors, mounting. 477-3924.

VICTORIAN SIDE BOADD, EXcellent condition, 100 years old, $275. 385-8588.

EARLY CANADIANA SETTEE Immaculate condition. Asking $750 or offers. 382-1930 or 388-7555.

FURNITURE REPAIRED, ANtiques our specialty. 478-2539.

120 GARDEN SUPPLIES

REPLACE THAT RUSTY OLD INcinerator with a fresh, empty 45 gallon resin drum. Only $3.50 at The Plastic Shop, Industrial Plastics Ltd., 2105 Douglas, 386-1477.

Fertilizer

DRIED CHICKEN MANURE, 40 lb. bags for $1.25, deliveries, 10 bags for $15., or 50 for $55. 652-4696.

SAANWOOD FARMS LTD. Cow manure, 652-2026 or 652-1743. No Sunday calls, please.

SEAWEED FOR YOUR GARDEN, ½ ton $25, 1 ton $40 delivered. 642-5447.

PENDRAY FARMS LTD. 6 yards cow manure, delivered, $42. 477-1519.

Plowing, Rotovating and Cultivating

DON'S TRACTOR SERVICE
477-3913
We rotovate, plow, cut grass and brush also, loading and hauling.

COOPER-RHOADES TRACTOR SERVICE
478-3143 or 477-5167
Grass or brush mowing, rotovating, loading, hauling, lot cleanup.

385-8198
Rotovating, grass cutting, hauling, yard cleanup, handyman repairs.

Topsoil, Rocks and Fill

SCREENED TOPSOIL WITH sand and manure $12 C.Y.
Minimum Delivery 6 C.Y.
Garden Sand $3 C.Y.
Plus Delivery
Sand — Fill
Road Gravel
Drain Rock
Crushed Rock
Bark Mulch — Coarse 1½"-3"
Bark Mulch — Fine ¾"-1½"
E. NIXON LTD.
Office 385-4431
Nights 479-1937
or 479-2995

CLEAN FILL $20 PER LOAD, Saanich area. 652-3951, 652-1558.

125 PETS and SUPPLIES

THE DOG SHOP
SIDNEY
9807 5th street, all breed dog grooming and supplies. 655-4732. 656-3259.

TROPICAL FINS and FOLIAGE
2716 Quadra 385-1000
SALT and FRESH water fish
AQUARIUM SYSTEMS
Open 7 Days a Week

2 YEAR OLD, REGISTERED springer spaniel needs good home, prefer country. 10 gal. aquarium, accessories and fish; 5 gal. aquarium. 598-2893.

PART DOBERMAN AND GERman shepherd, looking for good home, had all shots, 1-yr.-old, partly trained, $40, 479-8476.

ST. BERNARD PUPPY, (THOROughbred) for sale, $100 each. Phone 382-1003.

36X18X12 AQUARIUM C-W PUMP, filter, heater, light cover & iron stand. $100.00 386-7518 or 478-4287.

CALICO COLOURED FEMALE kitten, needs home immediately, 478-4891.

REGISTERED MALE ST. BERnard, 12 weeks old, immunized, tattooed, $250. 478-6834.

HIMALAYAN CAT, CHAMPION stock, male, 10 months, neutered, $75. 385-3258.

1 FEMALE GERMAN SHEPHERD, 7 months old. Registered with papers. To a good home. 246-3888.

ENGLISH SETTER REGISTERED male pup, 11 weeks old. Proven hunting stock. Cobble Hill 743-5667.

FREE TO GOOD HOME, 7 month female persian with tabby markings. 385-9606, after 7.

TWO LOVELY FEMALE CALICO kittens, free to good home. 652-4191 between 9 and noon.

1½-YEAR-OLD MALE AND FEmale Siamese cats, sold as pair, $75. 478-5024 after 6.

YOUNG SEAL POINT SIAMESE male, neutered, gentle, affectionate, $25. 478-3515.

WANTED GOOD HOME FOR friendly purebred Doberman bitch, 1½ years old. Please call 595-4910.

1 MALE, 1 FEMALE COCKATIEL and large cage, to sell separate or together, after 4:30, 385-7097.

PUPS, GORDON SETTER-DALmation cross, symetrical markings. $50. 382-7328, 477-5897.

FOR SALE UNREGISTERED Afgan puppies, $40, and mother $100. 479-8707.

IRISH SETTER PUPS, IMmunized, $80. 112-752-9660.

REGISTERED AIREDALE, 1 year old, male, $250. 595-4119.

BREEDING BUDGIES AND breeding cages for sale. 478-6200.

128 LIVESTOCK SUPPLIES and EVENTS

COME TO SHANKS' SADDLERY during our extended shopping hours. Starting November 23 we will be open Wednesday, Thursday, Friday night till 9. Lots of Tinewell gift items, brassware, books and a fine selection of saddlery. Everything for horse and rider. Shanks' Saddlery, 764 Roderick. 384-5011.

9 YEAR OLD ARAB WELSH mare, excellent starter pony, very gentle, but willing. Pony and western tack, $225. O.B.O. 592-9103 or 383-8825.

JOHN MacNUTT TRUCKING
Sawdust shavings and hog fuel. 479-6550. 479-1908.

MUST SELL BY SATURDAY, 26th. Registered grey Thoroughbred gelding, 16 hands high, 5-years-old, schooled, $600. 652-3383 after 6 p.m.

PASTURE AND STALL, BESIDE new Shelly's School, hay and bedding included, $50 a month, 652-3501.

EXCELLENT QUALITY HAY, first and second cut. Some delivery available. Meadowbrook Farm, Cowichan Station. 748-0030.

FOUR YEAR OLD BAY MARE, quarter horse throughbred, 14.3 hands high, Western saddle nearly new. Call after 4:30. 477-4035.

FOUR YEAR OLD ½ THOROughbred, ½ Appy mare, trained English, horse with tack, $450. 478-9863.

1972 GENTLE TOGGENBURG IN good milking order. Two quarts day. 658-8401.

THOROUGHBRED GELDING for sale, 16.2 hh, well schooled in all phases of English riding. To good home only. $500. 652-3237.

HAY AND STRAW FOR SALE. Deliveries arranged. Griers Farm Ltd., Duncan. 746-6550.

REGISTERED APPALOOSA type pony, 12.2 hands. Blanket pattern. 652-2300.

SAANWOOD FARMS LTD.
Hay and straw, 652-2026 or 652-1743. No Sunday calls, please.

128 LIVESTOCK SUPPLIES and EVENTS

FOR HOT OR COLD SHOEING phone Barry Allen, 478-3278 anytime.

ROOM FOR HORSES TO PASture on our land. Will feed them or you can. 479-6022.

8 YEAR OLD BAY MARE PARK Quarter horse, 14.1 HH, Call after 4, 658-8388.

BOARDING HORSES, BURNSIDE Road, stable, riding ring, pasture, feed. 479-5075.

TOP QUALITY HAY, $1.75 A bale, free delivery. Adult saddle, $65. 653-4556.

MARE CHESTNUT HORSE WITH Western saddle. Half thoroughbred, 16 hands. Offers. 656-5164.

LARGE YORKSHIRE GILT, FOR meat or breed. 642-3301 after 6.

PET OR MEAT RABBITS, $3 each. 474-2082.

HAY, $2 BALE. PHONE 479-1066 lunch times.

FEED POTATOES, $25 TON. 6858 Pat Bay Hwy. 652-1582.

11 FEEDER PIGS, 50 TO 60 LBS. each, $35 each. 642-3340.

130 HEAVY EQUIPMENT and MACHINERY

SEWAGE TREATMENT TANK — fiberglass, 1972, bio pure, BP 30-3000 GPD, complete with 6 pumps, auto control system, lock down hatches, out of ground, ready to be installed. $4000 or nearest offer. Call Duncan 748-3811 or 748-1133.

SEE OUR NEW ALLIS-Chalmers 540 articulating loader with backhoe and 14' forklift mast.

Habitat's Equipment Centre Ltd. 474-1231 or 478-0611. DL00784A.

5,000 AND 6,000 LB. PNEU AND cushions, tires, fork lifts, trucks. Immediate delivery. Contact Rico Equipment, 1460 East Hastings, Vancouver. Phone 112-245-0631.

WANTED — FLATDECK, 12' OR longer, prefer steel. 652-1282.

2,000 GALLON FUEL TANK, offers. 383-4138.

140 GAL. TIDY TANK WITH electric pump $300. 652-4301.

150 CARS FOR SALE

McCallum Motors Ltd.

FRESH TRADES FOR VIEWING

69 Chevelle Malibu
76 Chevy van
76 Datsun B210 4 dr. AT
76 Chev camper van
71 Valiant Duster 340, 4 spd.
76 Volare Premier
76 Camaro coupe
75 Volvo 164 AT
77 Datsun long box PU
74 Mustang II
75 Corvette Stingray
76 Volkswagen Rabbit
74 Volvo 164
75 Volvo 245
75 Maverick 4 dr, AT
68 Volvo 144
75 Datsun 710 S.W.
74 Pinto S.W., AT
69 Cortina 2 dr., 4 spd.
76 Volare S.W.
74 Astre AT
70 Hornet 6 cyl., AT
75 Toyota Corolla S.W.
75 Fiat 128
68 Ford Falcon AT
75 Volkswagen Rabbit
71 Datsun 510 AT
67 Cougar

100 POINT BCAA INSPECTED

DOWNTOWN
1101 YATES AT COOK
382-6122 Dir. Loc. 0085A

COLWOOD
1856 Island Highway
478-1741 Dlr. Lic. D-0850

71 DATSUN 510
Clean, low mileage, $1,295. ESQUIMALT AUTOMART LTD. 480 Esquimalt Rd., 382-7195. D-00856A.

1971 MUSTANG MACH I, 48,000 miles, 351 Cleveland, 4 speed; $1800; '69 Cortina, 1600 automatic, 40,000 miles, $1,000; '68 Datsun 1600, 4 speed, 65,000 miles, $825. All tested. 656-2204.

1968 FIREBIRD 400
Automatic, P.S., P.B., 69,000 miles, original paint, excellent condition, $2895. 595-5966.

GOOD VALUE
77 Datsun B210 hatchback 5-speed, only 3,500 miles. MV personnel demo, Fred Jonckheere, 592-6578, McCallum Motors Ltd. DL 00850A.

68 BEAUMONT SD, 396, REbuilt, four barrel, cam, headers, three speed automatic. N50's on mags, new paint, new vinyl roof, $2500 firm. 382-0775.

1971 VOLKSWAGEN BEETLE, low mileage, excellent condition, many extras. $1500. Phone 592-3282.

1964 ENVOY EPIC, EXCELLENT condition, recent inspection, good gas saver, offers. 477-1868.

'69 GALAXIE, GOOD INTERIOR, good motor and trans. Offers. 479-2627.

ONE OWNER, '71 PINTO, AUTOmatic, 38,800 miles, tested, snow tires, $850. Phone 382-9410 after 5.

'70 MAZDA R100, 4 SPEED, headers, 4 barrell, good condition. Best offer. Phone after 4, 383-0004.

1968 DODGE DART, 6 CYLINDER automatic, tested, runs well, $550. 386-5215, after 6 p.m.

'69 FORD, AUTO., 6, OPEN TO offers. 658-5768.

1969 VAUXHAL VIVA, GOOD condition, $350. 478-4130.

'74 GREMLIN, 32,000 MILES, good condition, $1900. 656-1567.

'71 TOYOTA CORONA, 2-DOOR hard top, 4-speed, $1,000. 385-2963.

'74 MAVERICK 2 DOOR SEDAN, good condition. $1900. 479-2565.

1974 LINCOLN MARK IV, 26,000 miles, $9000 cash. 382-9879.

'64 CHEVY II, 4-DOOR, GOOD shape, $600, offers. 388-5587.

'67 DODGE VAN, $500. 385-9616 after 4 p.m.

1974 FIAT X19, 4-SPEED, AM-FM, 24,000 miles, $3300. 388-4764 after 6.

RAMBLER AMBASSADOR 1966 $550 or offer. 386-6317, 479-7724.

1967 PLYMOUTH FURY II. $200. 384-5525, after 5.

150 CARS FOR SALE

ENSIGN CHRYSLER PLYMOUTH

1977 MODEL YEAR END SALE NOW ON

Cars Checked by Car Clinic Diagnostic Centre

GOV'T TESTED

2-Year Written Warranty

77 VOLARE
4 dr. sedan, 6 cyl. auto. P.S., P.B., Radio, electric rear defogger, body side mouldings, etc. Stock No. 8962.

SALE PRICE $3993

76 Plymouth Gran Fury S.W.
74 Chevy Vega S.W.
77 Volare S.W.
75 Volvo 164
76 Coronet S.W.
75 Chrysler Newport
75 Plymouth Fury Salon
74 Ford Pinto Wgn.
73 Chrysler Newport
73 Toyota S.W.
70 Olds Delta 88
75 Valiant
76 Audi Fox
72 Dodge Dart
75 Olds Toronado
72 Mazda 616
77 Volare Sedan
76 Buick Century
74 Ford Mustang II
75 Chrysler New Yorker
76 Fury Salon
75 Dodge Coronet
76 Gran Fury
75 Fiat 124
72 Valiant Duster
76 Fury Sport
73 Meteor Rideau 500
76 Volkswagen Rabbit
76 Austin Mini
75 Montego MX
74 Ford Gran Torino
69 Ford Mustang
74 Valiant
77 Camaro
73 Fiat 128
69 Buick Electra
75 Chrysler T+C S.W.
77 Volks Scirroco
75 Ford T-Bird
76 Pontiac Gran Prix
73 Volvo 144
76 Dodge Aspen
76 Volare S.W.
75 Cordoba
71 Datsun 510 SW

COME IN TODAY AND LOOK OVER OUR SELECTION OF DIAGNOSTIC CHECKED USED TRUCKS and VANS

77 D300 CAB & CHASSIS
76 DODGE VAN
77 DODGE P.U.
76 DODGE W 100 P.U.
76 DODGE D 100 P.U.
76 DODGE D 200
75 DODGE D 300
75 Dodge B100 Van
75 B200 DODGE VAN
74 DODGE D 500
73 DODGE D 100 CLUB CAB
74 DODGE Adventurer P.U.
75 F100 SUPER CAB
73 INTERNATIONAL P.U.
76 FORD RANGER X.L.T ½ T.
77 B300 15 pass. Window Van
74 Ford Econoline Van

PLUS MANY MORE

No Down Payment
100% Bank Financing
INCLUDING
AUTO. INSURANCE
O.A.C.

ENSIGN
Chrysler-Plymouth Ltd.
DOWNTOWN
YATES AT COOK
Dealer licence number D495A
386-2411
Open Weekdays Till 9:00

150 CARS FOR SALE

Brian Holley MOTORS LTD.
SUBARU
VOLVO

NEW VOLVO TRADES
From Victoria's Volvo Centre

Volvos

'74 142 Grand Lux, British Racing Green, 4-speed, overdrive, air, radio, tan leather, Michelin radials, headlight wiper washers, very well maintained. $4885

'74 144 Grand Lux, 4 dr., 4-speed, overdrive, stereo, dark yellow, black leather. Michelins, sold new by us $4895

'74 144 Grand Lux, 4 spd., overdrive, air, orange with black leather, stereo $4795

'73 144S 4 dr., dark green, radials, Quartz lites, radio, immaculate $3995

'72 144 4 dr., auto., exceptional in every way. Complete history, must be seen $3995

'69 142 2 dr., light beige, 69,000 original miles, car is in new condition $2695

'68 142 2 dr., auto., local car, new dark green paint, Michelins $2195

Non-Volvos

'76 VW RABBIT 4 dr., pretty car — chocolate with gold stripe, 1 owner, 4 spd. $3695

'76 MUSTANG II fastback, pretty car, duo-tone white and red, mag wheels $4195

'76 COROLLA SR5 Liftback, bright yellow, stripes, appealing car $3995

'76 COROLLA 2 dr., dark yellow, side stripe, molding, wheel trims, radio, etc. $2795

'75 PONTIAC Ventura Sprint, 350 V-8, auto., PS, spoked mags, new General Grabbers, red, black lower half, white interior $4195

'65 MERCEDES 220 auto. Sedan, PS, PB, green with beige leatherette, new Michelin radials, motor, transmission both overhauled. An excellent example at $3495

'71 VW BUS, camper conversion, with propane, recent motor overhaul, full service history $3495

Brian Holley
MOTORS LTD.
3319 DOUGLAS
Between Woodwards and Woolco
DL 00903A 384-1161

Millstream CHEVROLET

73 FORD ¾-ton Van, V-8, automatic, power steering, fiberglass top. Fully lined. Ready to convert to camper use. $3650

77 PONTIAC Parisienne Brougham, 4 door hardtop. Fully equipped including factory air conditioning, power windows, door locks, cruise control and much much more. Finished in blue with matching velour interior. A true luxury car. $8250

1975 GMC ½ ton pickup. Loaded including air conditioning, wood grain, rally wheels, capoy. Finished in gold. $5650

OPEN
MON.-FRI.
8:30 a.m. - 9 p.m.
SATURDAYS
9 a.m. - 6 p.m.

SERVICE DEPARTMENT NOW OPEN NIGHTS AND SATURDAYS

Millstream Chevrolet Ltd.
1730 Island Highway
474-1211
Dealer Lic. D01384A

1977 OLDS 2-DOOR AND 4-DOOR, 1977 Chev Malibu Classic 4-door, 1977 Chev Nova 4-door, 1977 Chev Camaro, 1977 Malibu wagon, 1977 Chev Impala, 1977 Honda automatic. Tilden Rent-A-Car, 386-1213.

67 Camaro Conv't
P.S., P.B., mags, rare, $2,595. ESQUIMALT AUTOMART LTD. 480 Esquimalt Rd., 382-7195. D-00856A.

DEMONSTRATOR '77 DELTA 88 Olds. Royale, blue, air conditioned, etc. New car warranty, save. 598-8435.

FOR SALE, 1975 VOLVO WAGON, low mileage, excellent condition, priced to sell. Phone 656-5724.

150 CARS FOR SALE

Garden City Auto Sales LTD.

Auto Sales
Auto Service
Auto Lease
Three Big Reasons Why We Really Come Through For You

CARS
76 CORVETTE, air
75 T-BIRD, loaded
74 NOVA, 4 speed
74 ASTRE, Safari Wgn.
73 MONACO Wgn., air
73 PLYMOUTH Sebring
73 COUGAR
73 LEMANS "455"
73 PINTO Squire Wgn.
73 FIREBIRD, P.S., P.B.
73 CELICA Auto
72 CELICA 4-Speed
72 VW, 411 auto.
71 MUSTANG V-8 auto
71 LEMANS Convertible
70 METEOR SW, loaded
69 ACADIAN, 4 dr.
69 NOVA, V-8 auto., P.S.
68 CYCLONE HT
58 EDSEL. Immaculate

TRUCKS
77 FORD F-150, P.S., P.B.
75 DODGE ½ ton
74 DODGE 1-ton Mini
71 TOYOTA Pickup and canopy
71 DODGE ¾ ton, V-8 auto.
71 MAZDA and canopy
71 CHEV ¾ ton Suburban
60 GMC Camper Van

COME IN AND SEE US FOR ALL YOUR MOTORING NEEDS

We Pay Cash For Good Clean Cars
2978 DOUGLAS
382-9111
D-00319A

S&H TOYOTA

'78 TOYOTAS ARE HERE NOW

Top Allowances for clean low-mileage trades.

USED CARS

77 COMET
4 dr. sdn., auto., PS, PB, vinyl roof, 4000 mi. $4995

76 PLYMOUTH
FURY 2 dr. HT auto. Full power Vinyl roof $4495

75 COROLLA
S.W., 4 spd., Radio, 32,000 mi. $3895

72 COROLLA
2 door, 4 speed $1895

SAUNDERS AND HITCHMAN LTD.
2040 Cadboro Bay Road at Fort and Foul Bay
Dealer Licence D01751A
592-2471

S&H TOYOTA

YATES AUTO
950 YATES ST.

SEE OUR EXCELLENT SELECTION OF:
—2 DR. HARDTOPS
—HI PERFORMANCE AND 4 SPEED CARS
AT 950 YATES
D-01610A 388-7722

70 MONTE CARLO
350 Auto., P.S., P.B. Immaculate, $2,495. ESQUIMALT AUTOMART LTD. 480 Esquimalt Rd, 382-7195. D-00856A.

1975 MUSTANG GHIA
Deluxe model, sunroof, vinyl roof, automatic V-8, 302. Power steering, power brakes, 27,000 miles. Excellent condition; owner will sacrifice, $4400. 386-2870.

1975 CHEVELLE MALIBU CLASsic Deluxe interior. Vinyl roof. Just like new! $3895. 384-1566 evenings.

1953 FORD, 4 DOOR SEDAN, running condition, needs minimum body work. $150 or best offer. 595-4161.

'71 DATSUN 510, NEW ENGINE, new rubber, good condition. 386-6497.

1973 AUSTIN MINI, 22,800 MILES, good condition, very economical to run, $1,985. 386-7877.

MUST SELL: '74 VEGA, EXcellent condition, only 24,000 miles, 477-7628.

'61 ACADIAN 2-DOOR SEDAN, 6 automatic, tapedeck, top mechanical condition, $800. 477-8797.

1966 AUSTIN MINI 850, NEW paint, needs brake cylinder. 383-9861.

'72 DATSUN 1200 FASTBACK, 4-speed, radials, 55,000 miles, excellent condition. 477-9131.

1977 RABBIT SUNROOF, 7,000 miles, Estate sale, $4,500, Victoria Mobile Homes, D01589A, 474-1201.

'71 DEMON 318, BUCKETS, CASsette deck, first $1300 takes. 479-9844 or 385-5835.

1970 VOLVO CANADIAN, ONLY 40,000 miles, must be seen. $2,500. 384-9640.

'69 DODGE PICKUP, 318 AUTOmatic, 57,000 miles, mechagically sound. 383-4347.

150 CARS FOR SALE

SUBURBAN MOTORS

PRICE 'N' MILEAGE Cars From SUBURBAN!

78 FIESTA
"The Mileage Car"

THE 1978 Family Size ZEPHYRS
2 DR. SEDANS
4 DR. SEDANS
WAGONS
VILLAGERS

CLEAROUT of New and Demos!

77 COMETS
2 and 4 Door

77 BOBCATS
3 DOOR & WGNS.

ALL AT CLEARANCE PRICES!!

Financing by Ford Motor Credit On Approval

SUBURBAN MOTORS
3377 Douglas St.
386-6131
Dealer Lic. 00803A

De Pape

OPEN 8:30 to 5:30
CLOSED SAT-SUN

77 Lincoln MK V
Designer series, Cartier Model. Gorgeous locally owned automobile with all luxury appointments and only 30,000 miles.

73 Mercedes 450
SLC coupe, fully covered with leather, air, stereo. Extremely hard to find model.

72 Ford Conv't
LTD, auto, P.S., P.B., P.W., 6-way power seat, factory air conditioning.

68 Mercedes 230
4 dr., 6 cyl., absolutely beautiful. Only 48,000 miles luxury safety economy.

77 OLDS Cutlass
77 MONARCH
77 DATSUN B-210
76 Triumph TR6
76 Fiat Convertible
75 Mustang Ghia
75 MGB
74 MGB
73 COMET GT
65 GMC VAN
50 GMC Pickup

DePape Motors Ltd
1407 BROAD ST. D-00264A
384-8035.

'71 VW STATIONWAGEN, AUTOmatic, runs well, 73,000 miles, $800. 595-1763, 1821 Belmont.

1966 AUSTIN CAMBRIDGE, RADials, 1800 engine, good condition, $600. Phone 386-9654.

1965 FAIRLANE 2-DOOR HARDtop, mint condition, $1,400 or best offer. 595-3153.

'71 PONTIAC CATALINA 4-DOOR hardtop, 63,000 miles, air conditioning, etc, $1775. 477-8752.

1967 FORD LTD, ALL POWER options, good condition, asking $700. 383-8071.

1971 DPL AMBASSADOR, GOOD condition, 8 cylinder, $800 or best offer. 383-8196.

'69 EPIC WITH 53,000 MILES, needs clutch work, offers. 479-3627.

'71 CHEVY VEGA, TWO DOOR, sell as is, $350. 479-4345.

'68 FORD XL 390, GOOD CONDItion, running well, 387-2793.

MUST SELL, '73 DATSUN 510, lots of accessories. 383-3175.

'75 DATSUN B210, 32,000 MILES, as new, Offers on $2800. 743-4130.

150 CARS FOR SALE

METRO TOYOTA

SPECIAL!
'75 CAMARO
Automatic, power steering, radio. $4195

'77 Granada (Air)
'77 Camaro
'77 Firebird
'77 Corvette
'74 Firebird
'75 Chevelle
'77 Cougar XR7
'76 MGB
'75 Cougar XR7
'73 El Dorado
'77 Volare Coupe
77 Volare Sedan
76 Dart S.E.
71 Charger
72 Fiat 128
76 Corolla 4 dr.
76 Cordoba
77 Vista Cruiser Wgn.
76 Camaro
72 Corolla Coupe
76 Maverick

100% FINANCING
on Approved Credit
From 11½%
3-YEAR - 36,000-MILE EXTENDED WARRANTY AVAILABLE

NO REASONABLE OFFER REFUSED
Open 'til 9 p.m.
386-3516
Metro Toyota Ltd.
975 Finlayson
Dealer Lic. 00431A

METRO TOYOTA

Wille Motors

CLEAR-OUT SALE
'77 ASPENS, choice of 4 $4,895
'77 DODGE Campers From $6992
'77 HONDA Civic, must see $3,695
'76 DODGE Customized Van $6,195
'76 CHEVETTE Hatchback $2,750
'76 15 Passenger Maxi-Van $6,895
'76 FURY Salon 4-door $4,295
'75 5 Passenger Maxi-Van $5,495
'75 GMC 1 ton L.W.B. Van $4,995
'75 DODGE ¾ L.W.B. Van $4,195
'75 FORD Supercab Pickup $4,495
'75 12 Passenger Van $4,995
'75 DODGE ½ ton pickup $2,995
'75 CRESTWOOD Wgn., Air $5,195
'75 CHRYSLER Cordoba, Air $5,795
'74 FORD Camper Van $4,995
'74 SEBRING Sundance $3,195
'73 FORD ½ ton pickup $2,395
'69 CUDA 340, 50,000 miles $1,995
'69 VW Westfalia Camper $2,395
'65 IMPALA, nice car $475

REMEMBER
"There's No Charge For Looking"
Dlr. D-00840A
3240 Douglas at Cloverdale
382-2313
OPEN 9 TIL 6 P.M.

MADSEN
MOTORS LTD.
2691 Sooke Rd. (Glen Lake)
478-3011

NOVEMBER SPECIALS
74 BOBCAT 3 dr, 4 and 4 $2495
74 AMC Gremlin 6 auto $2195
72 TOYOTA 2 dr., 4 and 4 $1295
71 TORONADO 2 dr., loaded $3495
69 OLDS 2 dr., 442, air $2195

76 FORD ½ ton, 6 stnd., 2500 mi. $3995
75 FORD ½ ton, 6 auto $3995
75 FORD 2½ ton C and C $4695
74 DODGE Maxi Van, V-8 stnd. $3895
72 FORD Van, V-8, stnd. $2995
72 FORD ½ ton, V-8, auto $2395
72 RANCHERO V-8, auto $2895
69 FORD Van, 6 cyl., stnd. $1495
69 INTERNATIONAL ½ ton, 6 stnd. $ 895
MANY MORE TO CHOOSE FROM
Dealer Lic. 00569A 478-3011

MALIBU
MOTORS LTD.
385-2215
CHEAP TRANSPORTATION

72 Montego MX 2Dr. $1195
72 Chrysler Newport $895
70 LTD Brougham $1095
70 Ford, 2 Dr. $795
68 Mercury S.W. (Woody) $795
69 Plymouth S.W. $695
68 Montego 2 Dr. $595
67 Dodge Dart $395
66 Plymouth $395
66 Pontiac $295
Many
MANY MORE to choose from
WE PAY CASH FOR CLEAN OLDER CARS
Open 9:30 a.m. - 5:30 p.m. daily
10 a.m. - 4 p.m. Saturdays
Lot 2 — 2936 Douglas at Burnside
D.L. 00763-A

Economize
1969 FORD CORTINA, in beautiful condition. One owner and low mileage. A real economy number. For appointment to view call PEDRO ARRAIS at 382-6122 or 383-7821. McCallum Motors, D.L. 00850A.

70 MUSTANG
289, 4-speed, $2,495. ESQUIMALT AUTOMART LTD., 480 Esquimalt Rd. 382-7195. D-00856A.

TRIPLE CHARIOT SALE
'71 Duster, tested, $2145
'71 Mazda 2-door, tested, $899
'55 Custom Royal, $1000
All bids considered
Phone 652-9953

1973 ASTRE WAGON
An attractive, gold-orange, automatic, with 38,000 miles. Must sell, make an offer to $1,450. 595-4530 10 a.m. to noon, 5 to 8 p.m.

SACRIFICE
Must be sold, 1969 Mercedes 220 diesel, 67,000 miles, first rasonable offer takes or will trade for van or truck. Phone 479-3153.

69 ROAD RUNNER, EXCELLENT shape, 383 Magnum, new trans., new paint, brakes, tires and exhaust, all within one week and will trade. Ask for Bill, 383-8985.

FORD 1969 FAIRLANE 500, brand new engine, new tires, and paint job, excellent condition. Asking $2300. 598-7363.

1970 2+2, POWER BRAKES, steering and windows, 350, 400 turbol, automatic, $2,000, or trade for Chev. 478-5404.

1973 VOLVO 142 GL, EXCELLENT condition. $3,200. 474-1450 and 383-9877

150 CARS FOR SALE

THE DOUBT IS OUT
WHEN YOU BUY a USED CAR from

VICTORIA DODGE CHRYSLER
ON YATES

30 DAY 100% ON OUR USED CARS POWER TRAIN WARRANTY (1972 and NEWER)

1977 ASPEN Custom 4-door, 6-cylinder, automatic, defroster, power steering, power brakes, vinyl roof $4900

1977 CORDOBA V-8, automatic, power steering, power brakes, defroster, vinyl roof, radio, wheel covers $6488

1977 MONACO Crestwood Wagon, V-8, automatic, power steering, power brakes, radio, roof rack $5788

1976 ASTRE Wagon, automatic, woodgrain $3188

1970 FORD 2-door hardtop, V-8, automatic, power steering, power brakes, radio $1488

1970 CHRYSLER Newport 2-door hardtop, V-8, automatic, power steering, power brakes, radio $1888

1975 PLYMOUTH Gran Fury 4-door sedan, V-8, automatic, power steering, power brakes, radio $3488

NO MONEY DOWN
on appproved credit
-Payments at 12.5% per annum on approved credit.
-12-month extended power train warranty available.
-3-year oil changes at manufacturers' specifications on all used cars at no cost to you.

VICTORIA
DODGE CHRYSLER
819 YATES
Hours: Mon.-Fri. 9-9
Sat. 9-6
DL No. D00867A
384-8174

HORWOOD mazda

73 CHEVELLE
MALIBU ESTATE wagon, custom roof rack and radio $2695

73 MAZDA
1600 Wagon. Reg. $1898
Sale $1495

72 TOYOTA
COROLLA. Auto. Only 44,000 Mi. Exceptional $1695

70 PONTIAC
LEMANS wagon. Reg. $1195
Sale $895

68 VALIANT
6 cyl. Economical transportation. 1 owner, owners lot book $995

823 PANDORA
385-1451 D-00803A
9 - 5 P.M.
(Across from B.C. Hydro)

HORWOOD mazda

73 ROADRUNNER
400 cu. in. Console auto. $3,595
ESQUIMALT AUTOMART LTD.
480 Esquimalt Road 382-7195
D-00855A

'72 PONTIAC, 4 DOOR, POWER steering, power brakes, automatic, radio, V-8, excellent condition. Must be seen to be appreciated. Days 595-5342, night, 598-5379.

1974 TORINO ELITE
Mint condition. Too many cars in family reason for selling. Air conditioning, new radial tires. Asking $4,200. Phone 652-1242.

MUST SELL FOR MEDICAL reasons 1976 Toyota Corona 4-door sedan, low mileage, 1 owner car, excellent buy, asking only $4,595, phone 598-5339.

69 FORD GALAXIE 500, AUTOmatic, power steering, power brakes, good condition. $1,100 or best offer. 479-5055.

'69 Z28, 302, 4-SPEED, LOW miles, mint and original condition. Too many extras to list. $5,200. 382-2653.

'74 DODGE CHALLENGER, ET mags, Lakers, concords, 16,500 miles, excellent condition, $4,500, 385-3023.

SACRIFICE!
Series II Jaguar XKE, excellent condition, $8200 or best offer. 477-6200, evenings.

MUST SELL 1973 MONTEGO Brougham, reduced by 400, only $2800 or best offer. 382-1331 or 384-7712.

'74 VOLKSWAGEN SUNBUG, sunroof, radio, snow tires, low mileage, offers to $2,600. Must sell, call after 5, 384-4843.

'76 AND '68 AUSTIN, LOW MILEage, good condition, $995. '59 El Camino, excellent condition, $2500. 478-7321.

1967 FORD GALAXIE 500, 2-DOOR hardtop, 390, automatic, power steering, power brakes, tested and winterized, $450. 598-6487.

'67 GTX 383 AUTOMATIC, power steering, power brakes, buckets, console, tach, mags, $1,000 as is. After 6 382-1978.

1967 SIMCA, TESTED TIL APRIL '78, $375. 592-2919.

'73 VEGA WAGON, LOW MILEage, $1200 or best offer. 382-0326.

150 CARS FOR SALE

REG. MIDGLEY AMC Jeep
and Fiat Too!!

CITY'S BEST BUYS!

'75 DODGE DART H.T. 318-Automatic, Power Steering, Power Brakes, Radio and more!
$3195
Call Frank Umpherville

74 PONTIAC
LUXURY LEMANS
Hardtop, 350-Automatic, Power Steering, Brakes and Windows. Loaded!
$3695
Call Bob Allison

'74 JEEP
CJ5 RENEGADE!
304-V8, Power Steering, Power Brakes, 4x4!
$4795
Call Ron Bornyk

76 ACADIAN 2 DR.
4 Spd., Radio, Buckets, Economy from G.M.
$2395
Call Bill Harrison

GUARANTEED and SAFETY TESTED USED CARS!

NO DOWN PAYMENT
O.A.C.

REG. MIDGLEY AMC Jeep
and Fiat Too!!
736 Cloverdale 385-8756
D.L. 00247A

'Same Location Since 1964'

PLIMLEY
BRITISH LEYLAND
1010 Yates
382-9121

77 PINTO Town Cruiser $4295
76 CHRYSLER Cordoba $6495
76 DODGE Volare wagon $5295
76 VEGA G.T. $3495
76 MARINA A.T. 2 dr. $3245
75 DODGE DART 6 cyl. $3595
75 CHEVY Nova $3795
75 TRIUMPH Spitfire $4495
75 VW Beetle $2795
74 VW Beetle $2195
74 CJ5 Jeep 4 W.D. $3995
74 DATSUN 770 $2995
74 TOYOTA Corona $2795
73 MAZDA R X 2 $2100
72 PLYMOUTH Fury $1395
71 DODGE Colt AT $1395
70 VAUXHALL Viva GT $1395
70 MERCEDES Benz $8395
68 DODGE wagon $1295
68 VOLVO 144 $1995
65 METEOR $ 350
62 RAMBLER wagon $ 300
58 BUICK Special $ 395

AND MANY MORE

Shop Yates Street
FOR TOP VALUES
Open 9 a.m.-8 p.m.
Dealer Licence 572A

EMPRESS
PONTIAC BUICK GMC

YOU CAN NOT Buy A Better Car Than An EMPRESS CROWN SEAL USED CAR, with a 30 day, 100 PERCENT MECHANICAL WARRANTY!

76 Firebird Esprit $5895
'75 Buick Estate Wgn. $5695
'69 Impala, 2 Dr. $1695
'77 VW Rabbit $4995

OPEN
Mon.-Thurs. 9-9
Fri.-Sat. 9-6
2867 Douglas at Topaz
382-7121 D.L. D01227A

1969 MUSTANG 2-DOOR HARDtop, V-8, mechanical in fair condition, body has rust spots, $750. Phone 385-7654 or 385-7198.

1973 MAZDA RX3 WAGON, fully equipped, 34,000 miles, $1750. 474-2479.

CLEAN '66 PLYMOUTH WAGON, V-8, automatic, good condition, $850. 479-1513.

1974 FIREBIRD FORMUA 400, automatic, loaded. Offers over $4,000. 478-9415.

'66 VOLKSWAGEN BEETLE, 4-speed, radio, tested, excellent condition, offers. 592-9388.

'66 PONTIAC 283 AUTOMATIC, radio, tested, snow tires, $300. 478-0168.

'67 OLDS 88, POWER STEERING and brakes, $800. After 5 weekdays, 478-2137.

1971 WESTFALIA CAMPER, 70,000 miles, $3,000. Phone 479-7338.

150 CARS FOR SALE

Speedway MOTORS LTD.
VOLKSWAGEN
PORSCHE
AUDI

DOMESTICS
77 Volare Wagon
77 Cadillac Eldorado
77 Monarch Ghia
76 Cougar XR7
76 Cadillac Conv.
74 Mercury Bob Cat
74 Olds Cutlass
70 Buick Riveria

SPORTS
77 Monza Spider
76 Scirocco
76 Datsun 280Z
74 MGB
69 Mercedes 280 SL Sports
69 Ford Ranchero

IMPORTS
74 Datsun 610
73 Datsun 610
73 VW 412 Wakon A.T.
73 Volvo 164
71 Toytoa CK II A.T.

CAMPERS MOTOR HOMES
77 Dodge Motor Home 22'
76 Dodge Motor 22'
76 Ford Motor Home 19'
77 VW Campers
70 VW Camper

TRANSPORTATION SPECIALS
69 Buick Sports Wagon $1287
69 Cutlass 2-door H.T., air $ 798
68 Cougar XR7 $1089
68 Torino 4 door, A.T. $1399
67 GMC Pick-up $1625
64 Acadian Canso $ 699
63 VW Station wagon $ 245

1978
LIMITED EDITION
ANNIVERSARY RABBIT
ON DISPLAY

DOWNTOWN
971 Yates Street
at Vancouver
Dealer Licence No. D-00486
385-2415

PAINTER
MOTORS LTD.
76 COUPE DE VILLE d'Elegance
74 CHALLENGER 318 auto. P.S.
74 CELICA GT 5-speed
73 DUSTER 340, buckets, sharp!
73 CAMARO Auto, P.S., P.B., mags
73 PINTO Stn. Wgn., 4-speed
73 CUTLASS 2-dr. HT.
73 VALIANT slant 6, auto.
73 MUSTANG Mach 1, 351 Auto.
73 TORINO wgn., roof rack
72 DUSTER 340, mags tires.
71 CHARGER 383 buckets, mags.
71 COROLLA, auto.
71 MUSTANG 302, auto., P.S.
71 BARRACUDA V-8, mags, boots.
70 GTO JUDGE, 4-speed, mags.
69 MALIBU 307 V-8 auto, P.S.
65 MUSTANG 289, V-8, auto.

"SPECIALS"
65 VOLKS Beetle, 1 owner $895
69 CHARGER V-8, auto $1195
68 CADILLAC 4-dr. $895
100% BANK FINANCING O.A.C.
1513 QUADRA at PANDORA
D-00346A 385-0122

ONE OWNER!
1972 BUICK SKYLARK. CUSTOM 4-door sedan. With V8 engine, automatic, power steering, and brakes. For personal service on this Mint conditon car phone CHARLIE PETERSON at Empress Pontiac Buick G.M.C. Ltd. 382-7121 or Res. 592-0458. DL01227A

FAMILY CAR
1970 Olds Delta 88, 4-door sedan, V-8 automatic, power steering, power brakes, radio with air. For personal service call Bill Smith at Ensign Chrysler Plymouth, Yates at Cook, 386-2411. DL495A.

68 FIREBIRD
4 speed. Don't miss this! $2495
ESQUIMALT AUTOMART LTD.
480 Esquimalt Rd. 382-7195
D-00856A

70 SWINGER
340 auto, $2,795. ESQUIMALT AUTOMART LTD., 480 Esquimalt Rd., 382-7195. D-00856A.

'66 MUSTANG, 289 WITH 4-speed, rated 350 horsepower, TA 14" radials, 8-track and radio, L-88 scoop, spoiler, high bucket seats, new all chrome sidepipes, and shag carpeting, 246-9339, Crofton.

'68 MORRIS MINOR 1000, 2-door, good tires, rebuilt motor, 4000 miles, new interior, new brakes, rebuilt master cylinder, good glass, new fuel pump, primed, ready for paint, call evenings, 385-5378.

1976 MONARCH 4-DOOR SPORT sedan, automatic transmission, power steering, power brakes, 351 motor, radial snow tires, vinyl roof, bucket seats, excellent condition. 656-3614.

1973 VOLKSWAGEN 1500 WAGON, 43,000 miles. Exceptionally clean and well maintained, $2295. Sports and Classic Cars Ltd., 3233 Douglas, 384-1721, 592-3121. Dealer 00244A.

'65 IMPALA 2-DOOR HARDTOP, new paint, 40,000 on engine, transmission and 12-bolt posi rearend, power steering, power brakes, automatic, very clean. Offers. 592-7010.

1975 PONTIAC ASTRE, 2 DOOR, 24,000 miles, good condition. $2,600, best offer. 1973 Hornet station wagon, 4 door, $1,500 or best offer. 595-4207, Mr. Robinson.

1968 AMBASSADOR, MILEAGE 47,220, economical, 290 motor, air conditioning, $1,000. Phone 384-9752.

LUXURIOUS
1976 Toyota Mark II Station Wagon, Silver with black interior, fully equipped, 7,000 miles, 383-8131 or 382-9388.

STUDENT MUST SELL! '72 Toyota Corona MKII, 77,000 miles. Offers. Phone 479-5230.

1975 MERCURY MONTEGO, real good condition. $2,200. 478-1692.

1964 FORD METEOR FOR SALE, excellent condition, call 382-7598.

'65 FORD COMET AND '51 VAUXhall, or parts. 479-4524.

150 CARS FOR SALE

METRO HONDA

THIS WEEK'S SPECIAL!
74 Austin Marina
Automatic, bodyside mouldings, radio, Michelin radials, 19,000 local, one owner miles. Like new! $2495

$PECIAL $AVING$
77 Hornet, AT, PS
77 Honda H-back
76 Corolla 4 dr, AT
76 Firebird
76 Corolla 2 dr, AT
76 Camaro LT
76 Volare 4 dr, AT
75 Comet 4 dr
75 Honda H-back
75 Bobcat wgn
75 Datsun 710
74 GMC ½ Ton
74 Pontiac GTO
74 Celica
74 Pinto
73 Charger, SE
73 Nova
73 Astre H-back
73 Duster, 6 AT
73 TR-6
73 MGB
72 Cortina wgn, AT
71 MGB
71 Corolla, AT
69 VW
67 VW

100 PER CENT BANK FINANCING ON APPROVED CREDIT AT 12½ PER CENT

3-YEAR — 36,000 MILE EXTENDED WARRANTY AVAILABLE

388-6921
9 A.M. TO 9 P.M.
2151 Blanshard
NEXT TO THE ARENA!
Dealer Lic. D.01627A

METRO HONDA

THREE POINT MOTORS

NEW 77 DATSUN PICKUPS $3920

'77 DATSUN B 210
Four-door automatic, radio $3,995

'77 DATSUN B210
Four-door, radio $3,795

'76 VW SCIROCCO
Silver, sun roof, 10,000 miles $5,395

'76 DATSUN F10
Sport hatchback, 5-speed AM-FM $3,595

'75 DATSUN B210
Metallic green hatchback $3,195

'75 MAZDA 808
Red sports coupe, radial tires, radio $2,595

'74 DODGE WAGON
Roomy Monaco, air conditioned. Very well equipped $3,995

'74 DATSUN 710
Wagon, automatic, only 12,000 miles — a beauty! $3,995

'74 DATSUN B 210
Nice white two-door $2,495

'73 CHEV NOVA
Coupe, automatic, radio

'73 DODGE VAN $2,695

'73 PLYMOUTH
Satellite, four door, automatic $2,395

'73 TOYOTA CORONA
Four door, radio $1,995

$72 TOYOTA MKII
Sharp! Red hardtop $2,095

'66 RAMBLER CLASSIC
Clean, 61,000 miles $1,095

2620 GOV'T AT HILLSIDE
385-6737
Dealer Licence D00740A

1960 LINCOLN CONTINENTAL MKIV Sedan, beautiful classic, 82,000 original miles. $2150. 384-6482.

1972 COMET 2-DOOR, CUSTOM paint, ¾ race motor, mags and new radial tires, sunroof. Offers. Phone between 5 and 7, 382-8965.

FOR SALE, 1976 HONDA CIVIC Hatchback, $2600 or offers. Also Honda Wagon, $3500 or offers. 595-4888.

'70 Vista Cruiser Wagon
P.S., P.B., Tilt, radials, 9-pass., excellent condition. 478-9929.

1974 BUICK CENTURY LUXUS, all deluxe options, including air. Beautiful condition, priced $3150. 479-1528.

'73 VEGA WAGON, $1,800, '71 Austin America, $400, '68 Datsun wagon, $150, '65 VW, $300. 656-6551.

63 CHEVY NOVA, 4-DOOR AUTOmatic, good shape, $375. 478-9706.

150 CARS FOR SALE

DOUGLA
VOLKSWAGEN
PORSCHE
AUDI

PREMIUM GAS SAVERS

76 VW BEETLE. Sunroof, metallic paint. $2995

76 VW RABBIT Deluxe 2 door. 4-speed, radio, low mileage! $3995

76 VW 7-Passenger bus. Radio, front tire mount. 20,000 miles! $6495

75 VW RABBIT Deluxe. 4-door, 4-speed, radio and low mileage! $3495

75 HONDA CIVIC. Loaded! $2995

75 AUSTIN MARINA, 4-door, 4-speed. $2695

75 VW CUSTOM RABBIT. 4-speed, radio. $2995

74 ASTRE G.T., 4-speed with radio. $1995

74 VW SUPER BEETLE. Automatic, and radio. $2395

73 CRICKET wagon. 4-speed, 24,000 miles! $2395

72 TOYOTA CORONA sedan. 4-speed and radio. $1695

VW 25th Anniversary
Special Edition
RABBIT!
AVAILABLE NOW, FOR IMMEDIATE DELIVERY Gleaming, silver metallic exterior with a bright, eye-catching plaid, cloth and vinyl bucket seat interior! Special AM-FM radio. In a word — SHARP!

100% Financing on Approved Credit Scotia Plan!

Douglas Volkswagen Ltd.
Porsche - Audi
3329 Douglas Street
388-5466
Dealer Licence 00341A

YATES AUTO
950 YATES ST.
SEE OUR EXCELLENT SELECTION OF:
—2 DR. HARDTOPS
—HI PERFORMANCE AND 4 SPEED CARS
AT 950 YATES
D-01610A 388-7722

SIDNEY CAR MART
Shop in Sidney and SAVE-
Extra Clean
Late Model Cars
Trucks and Vans
9757 5th St. D01591A. 656-2432.

76 RABBIT
2 door hatch back with 4 speed transmission, only 22,000 miles, finished in orange, this car is in excellent condition. $3,995. Call Ross Owens 382-6122, McCallum Motors Ltd. D1 00850A.

'73 MAZDA RX-3 COUPE
4-speed, buckets, radio, vinyl top, sunroof, new Firelli radials, warranty left, looks new. $1850. 478-7503.

BILL CARTERS CARS LTD. Have moved to 642 Burnside Rd. East. Same phone number, 385-1716. Call in and have a look. Large selection of good used cars from $125 up. Now open 10 to 6.

'65 CHEV 4-DOOR, 6 CYLINDER automatic, tested. Good transportation. $350 or best offer. Ed, 479-3004.

1967 FORD GALAXIE CONVERTible, has body damage but excellent mechanically. Offers. 479-8802.

1972 V.W. FASTBACK, ONE owner, sunroof, rear defogger, excellent condition, $1595. 652-5852.

EXCELLENT 1968 TOYOTA Crown, 4-speed standard. First $895. 384-8215.

J. C. MOTORS LTD.
837 Yates D-00115A 384-0921
'74 Pontiac LeMans V-8, AT $2995

SPORTSMAN SPECIAL
'65 Ford Station Wagon, runs well, new tires. $375. 478-3394.

1970 PONTIAC TEMPEST, 2 door hardtop, excellent condition, just tested, $1200. 478-2252.

'71 MERCEDES DIESEL
Absolutely Immaculate, private, 478-9929.

1974 FORD ELITE, BEAUTIFUL, $3995. View at 10 Douglas. 384-9446, 382-1980.

67 TORONADO, FRONT WHEEL drive, $1900 firm. 383-5901.

1931 FORD TUDOR SEDAN. Chev running gear. 652-1658.

'68 ACADIAN, 75,000 MILES, 6-standard, $850, 382-1781.

1973 CELICA, AM-FM RADIO, AUtomatic. offers. 478-5404.

'69 COUGAR XR7, LOW MILEage, offers. Phone 384-4588.

1965 PONTIAC PARISIENNE, tested, runs good. $295. 478-4453.

1972 VW BEETLE, NEEDS SOME work, best offer. 383-1204.

1972 FIAT STATION WAGON, $1300 or best offer. 474-2942.

'68 Fury III Convertible
Superb condition, Offers, 478-9929.

150 CARS FOR SALE

Cornell CHEV/OLDS Cadillac CHEVROLET TRUCKS
Sales/Service 385-5777

CHECK OUR Premium Trades AND SAVE $$$

'77 Camaro Offers
'76 Cobra 4-speed Offers
'76 Monte Carlo Offers
'76 Dodge 4x4 Offers
'77 Cordoba Offers
'77 Coupe de Ville Offers
'75 Ranchero Offers
'76 Impala Offers
'76 Nova (3 to choose) Offers
'77 Volare Wgn Offers
'74 Cougar Offers
'73 Cougar Offers
'76 Seville Offers
'75 Impala Offers
'73 Vega auto. Offers
'76 Chevelle HT Offers
'72 Maverick Offers
'73 Torino Offers

Large Selection Of Used Cars To Choose From
GMAC and BANK FINANCING AVAILABLE
CORNELL
CHEV-OLDS LTD.
3050 Douglas—385-5777
Dealer Licence D-00681A

'69 CHEVELLE MALIBU, EXcellent condition, 2-door hardtop; V-8 automatic, power steering, radio, factory built air conditioning, 28,000 miles on 307 cu. in. rebuild. Safety checked last month, $1,250. Call 478-8718 after 5 p.m.

68 MUSTANG GT FASTBACK, 351 Cleveland, mags, yellow with black interior. Only 79,000 miles. Automatic, radio, side pipes. Goes like stink! Lets see your offer. For personalized service and appointment call Fred Maguire at Empress Pontiac Buick G.M.C. Ltd. 382-7121 or res. 592-3130. DL01227.

HARD TO FIND MODEL!
1975 BUICK ESTATE WAGON. Luxury plus, fully power equipped, including air. Hurry and phone CHARLIE PETERSON now for personal service at Empress Pontiac Buick G.M.C. Ltd., 382-7121 or Res. 592-0458. DL01227A.

1974 AUSTIN MARINA
4-cylinder, 4-speed, buckets, radio, Michelin radials, 25,000 miles, tested. $1,950 or best offer. 478-6563.

1971 PINTO, JUST TESTED, ALL new tires, motor and transmission just reconditioned, body just painted, automatic transmission, $1000. 477-2193.

SAFE, RELIABLE SMALL CAR
1976 Colt, 4 door automatic deluxe, 16,000 miles, like new, $3300. Consumer Reports rates highly; excellent gas mileage. 592-1978.

'76 UNIQUE "BLACK GOLD" Capri, V6, 2800 c.c with header, Sport Wheels. Radial tires. AM-FM radio and more. 20,000 miles. $4950. or best offer. 592-3574.

1971 TOYOTA COROLLA, AUTOmatic, radio, engine just overhauled, new brakes, new paint, new safety sticker, very good condition, $900. 652-3648.

'68 LINCOLN 2-DOOR HARDtop, seat belts, tested, new rubber, loaded, will take smaller car or truck in trade. 479-6459.

$1800 BUYS A SPORTY '73 AUStin Marina, low mileage, excellent condition, includes $250 radio tape-deck. Phone 388-5240.

FOR SALE 1974 AUSTIN Marina, low mileage, automatic transmission, radio, radial tires, $1895. Phone 598-6446, evenings.

'62 IMPALA, 283, 4 DOOR HARDtop, mags, dual pipes, white with red pin stripe, excellent shape, $675 or offers. 478-7630.

IT'S A WOODY
Mini Wagon, practically rebuilt. Offers, 592-0684.

'70 DUSTER, 2000 MILES ON REbuilt 340, headers, cam, Hurst, Sun Mallory, $2400 firm. 479-7017.

'68 BUICK SKYLARK CUSTOM, must sell, 56,000 miles (original) 385-3646 between 10-8.

1964 FORD COUNTRY SERAN Wagon. Plenty of parts included 658-5172.

1966 VALIANT, GOOOD RUNNING order, fair body condition. $350 or offers. Phone after 6, 478-1025.

1976 FORD LTD LANDAU LOADed including trailer towing option. $5300. 478-0755.

1975 VW SUPER BEETLE, MOST options, excellent condition, $2,000. 382-1255.

1964 VW, NEW MOTOR, CLUTCH brakes, headers, mags, much more. $1500. 382-1253.

'71 DEMON 318, BUCKETS, CAsette deck, first $1500 takes. 479-9844 or 385-5835.

ESTATE SALE: MUST BE SOLD. 1970 Pontiac 4-door V8 automatic. 52,000 miles. $800. 385-8501.

'67 MERCEDES 230, EXCELLENT condition, $3000. 384-1868 or 478-0916.

1971 VEGA HATCHBACK, 45,000 miles, tested, snow tires, excellent condition, $1395. 384-8228.

1974 COROLLA, OWNER GOING overseas, running well, $1,995, phone 658-5705 after 5 p.m.

'67 CHEVELLE 350 LT1, WITH new trans, tires and mags, $2000 or best offer. 385-8905.

'71 VEGA, NEW MOTOR AND trans, good condition, $1200. or best offer. 385-0759.

'62 VALIANT, 6 CYLINDER standard, tested, good transportation, easy on gas. 383-0802.

'67 ACADIAN INVADER STATION wagon, good condition, offers. 477-6492.

'65 VW GOOD CONDITION, 1500 engine, tested. $650 or best offer, 598-6538.

1969 CAMARO, AUTOMATIC 6, blue, power steering, snow tires, tested to February, $1500, 652-3128.

'69 T-BIRD, FULL POWER, NEW tires, new paint, beautiful condition, $2400. 592-0585 after 4.

1967 FORD CUSTOM, RELIABLE 289 engine, good deal, $700. Must sell. Phone 385-0375, anytime.

FOR SALE: REPOSSESSED 1974 Ford Torino Station wagon. Contact J. Hinton 388-4441 local 24.

1973 SUPER BEETLE, LOW mileage, tested, radio, new radial tires, $2100. 479-1543.

1988 VOLVO 145 WAGON, $1,100. Good running. 383-0594 after 6.

1969 VW, GOOD SHAPE, $900. Phone 656-5144.

1973 PLYMOUTH, 1965 ENVOY, 1950 Pontiac. Best offers. 385-7380.

1967 DODGE DART, AUTOMATIC, slant 6, $800. 385-7556.

'55 CHEVY 2-DOOR BELAIR. Offers. Call 385-6927, anytime.

150 CARS FOR SALE

REDUCED
65 DODGE, auto. $ 148
67 COUGAR, auto. $1217
68 DODGE SW $ 849
69 CUTLASS 442 $1865
70 MUSTANG $1705
70 FORD LTD $1224
72 FIAT conv. $1421
72 TOYOTA Corolla $1209
72 TORINO auto. $1934
73 DATSUN 610 $1867
73 DODGE auto. $1648
74 FORD ½-ton $3127
74 SEBRING auto. $2718

Palm Motors
3342 OAK
(1 block from Douglas off Cloverdale)
386-8385 D-00641A

1975 FIAT 128 SPORTS COUPE, absolutely brand new condition, 20,000 miles, leather bucket seats, 4 speed, radials, AM-FM stereo cassette and other extras, BCAA tested, good gas mileage, great car for skiing, $2500. After 5:30 p.m., 592-1807.

1976 MUSTANG II, 13,000 MILES. Asking $3500. 595-5829, 388-6228.

151 SPORT. IMPORT CARS

Bargain Vette
1975 CORVETTE, 350. Finished in Chevy red. Full instrumentation and removeable top. MUST SELL, was $8295, drastically reduced to $7192 firm! No triflers please. For appointment to view call PEDRO ARRAIS, 382-6122 or 383-7626. McCallum Motors. DL. 0085A.

ESTATE SALE. LUXURY AND German Craftsmanship at its finest. 1976 Volkswagen Audi. Showroom condition, low mileage. One owner, 4-speed transmission, 6 radial tires, fuel injection, full AM-FM radio tape deck, impeccable sevice record, 32 miles per gallon. Lowest offer $6,000. Can be seen at 1220 Pandora, Apt. 203 or 386-2669 after 6 p.m.

VERY UNIQUE '74 DATSUN 260Z 2 plus 2 with $3,000 worth of extras. This car must be driven to feel the difference. Mags, only 34,000 miles, radials, AM-FM, electric aerial, in very good condition, $5495. 658-8067.

GOING TO AUSTRALIA, NEED to sell '71 TR 6, green with black soft top and white hardtop, 40,000 miles. New Michelin radials, radio, $2,800 or offers, 386-0705, between 6-10 p.m.

SACRIFICE SALE, 1971 BMW 2002. Must sell before November 27th, leaving for Europe. Completely rebuilt. Asking $3995. 595-2312, Steve.

1974 MG MIDGET CONVERTible, leaving town, must sell, one owner, just 24,000 miles, all checkups, good condition. Closest offer to $2400 takes. 388-5583.

'59 JAGUAR MKIX, SUNROOF, 29,400 verifiable miles, factory oroginal throughout, new original spare, garage-kept, performs and runs like new. 656-3282.

1972 MGB ROADSTER, NEW paint, racing stripes, radials, AM-FM cassette deck, good condition, $2,800, 592-9233.

1970 280SE MERCEDES, 50,000 miles, list of long options, going for less than half the replacement cost. 478-6366.

'73 STINGRAY 454 4-SPEED, headers, appliance mags, fresh paint, immaculate condition, $7800. 652-2305.

1973 CORVETTE CONVERTIBLE, automatic, air conditioning, power windows, etc. 27,000 miles. 384-7525 days, 384-3348 evenings.

1969 MGB, NEW RINGS, RECENT valve work, 68,000 miles, some body rust, $1050. 598-2876.

ECONOMICAL '69 YELLOW SPITfire, good running order, $950. Phone 598-5680.

1974 JAGUAR XJ12 SEDAN. LOW mileage. For further details phone Mr. J. G. Why, 382-5108 9 to 5.

1972 FIAT 124 S, AUTOMATIC, 4 door, offers to $1,100. 598-3462 weekdays after 5 or weekends.

1972 MGB, NEW PAINT, HARDtop, roll bar, am-fm tape, $2,600. 383-0707.

ECONOMICAL AND STURDY, 1975 Fiat 128 sedan, like new, $1800. 382-4940, 382-4753.

1962 PORSCHE. $1600 OR offers. 598-1721, after 6 p.m.

'68 CORVETTE CONVERTIBLE, 350 LT1 4-speed, $6200. 642-5406.

'77 PORSCHE 911S, TARGA, 4,000 miles, all options. 384-7525 days.

'73 914 2-LITRE PORCHE, NEEDS work, $4,500. 479-8770.

1972 FIAT STATION WAGON, $1300 or best offer. 474-2942.

1970 MGB, GOOD CONDITION, offers. After 5 p.m. 479-5689.

154 TRUCKS, BUSES AND VANS

1977 MODEL YEAR-END SALE!
1. 1977 GMC ¾-ton camper special 9 pickups. 12 left.
2. 1977 GMC JIMMY'S with 4-wheel drive. 6 left.
3. 1977 GMC SUBURBANS. 1 4-wheel drive for a total of only 3 left.
4. A good selection of used trucks — example, 1976 GMC ¾-ton camper special with low mileage. Prices have been slashed. Beat the 1978 price increase and phone CHARLIE PETERSON, now for personal service at Empress Pontiac Buick GMC Ltd., 382-7121 or Res. 592-0458. DL01227A.

1977 FORD WINDOW VAN
Save $1,000 over new. Econoline E250 ¾ ton 138" wheel base, power steering, brakes. Automatic, 351 V-8, radio, spare and jack, privacy glass, heavy duty suspension. 4500 miles. Ideal commercial vechile or ready to customize. 385-5911, 382-6680 evenings.

'76 GMC ¾ TON TRUCK, AUTOmatic, power steering and brakes, tested till March '78, excellent condition, $6,000 or best offer. '71 13' Scotty Security trailer, offers. 598-5661.

1968 VOLKSWAGEN CREWCAB, pickup, needs rear engine mount and muffler, everything else good. $1000 or best offer. 479-0506, ask for Mark.

'74 FORD F250 ¾ TON, V-8 AUtomatic, radio, new tires on split rims, Fibermold canopy with roof rack, 27,000 miles, $3800. 384-1868 or 478-0916.

1976 CHEV CREW CAB, SILVER Ado, loaded, CB, 1050 x 16.5 Michelin tires, deluxe cab. New $11,350. Asking $7000. 479-0724.

'72 FORD 2-TON WITH 12' VAN hydraulic tail-lift, fridge dolly. Good shape, $4500, offers. 595-1558.

GREAT FOR SKIING
'72 Toyota Landcruiser, V-8, 11x15 tires. Best offer. 478-7489.

1970 GMC TRUCK, 6-CYLINDER, canopy, good condition. $1,450 or best offer. 478-6042.

1974 CHEV, EXCELLENT CONdition, only 19,000 miles. 388-9281 after 5.

1970 WESTFALIA, GAS HEATER, pop up roofs, radio, $1700. 386-1422. Local 249.

1965 CHEV ½ TON PICKUP, heavy duty plywood canopy, open to offers. 386-8166.

1964 GMC VAN, TESTED, GOOD condition, extras, phone 385-0317 after 5 p.m.

1974 DODGE D500, 2 TON 23,000 miles, 14' flatdeck, best offer. 479-0371.

'74 DODGE VAN, GOOD CONDItion, $3900 or best offer. 478-3472.

1977 CHEVROLET ½-TON, VERY clean, $5,900, with canopy. 658-8528.

74 FORD ¾ TON AND CANOPY, 27,000 miles. $3,800. 384-1868.

1971 GMC ONE TON FLAT DECK. $2800 or best offer. 658-5738.

'76 CHEV. ¾, 4X4, 25,000 MILES. Offers on $7000. 743-4130.

'61 VW VAN, RUNNING CONDItion, all offers considered. 382-5030.

151 TRUCKS, BUSES AND VANS

33 and 31 passenger coach type buses, gas or diesel powered available. All have sky view windows, ideal for camper conversion. Priced from $5,500 to $7,000. Phone or write Bill Mooney, Brewster Transportation Company Limited, Box 1140, Banff, Alberta, (403) 762-2241.

LOWEST PRICED 4-WHEEL DRIVE
77½ SUBARU 4x4
$5,530
Plus freight, dealer prep.
BRIAN HOLLEY SUBARU
3319 Douglas St.
384-1161 DL00903A

'76 CHEV PICKUP CAMPER SPEcial, 8200 GVW, red and silver paint, power steering and brakes, automatic, 350 cubic inch, 4 barrel carburator, fog lights, push button radio, tilt steering, camper tiedowns, 410 rear end, step bumper. Many more options. Low mileage. Excellent condition. $6,300 or offers. 478-6088.

65 GMC VAN
6 cylinder, standard, mag wheels, completely finished interior.
Bargain Buy $1895
DE PAPE MOTORS LTD.
1407 Broad St. 384-8035
D-00264A

1975 CHEVY VAN, FULLY CUStomized, over $13,000 invested, 350 4-barrel, automatic, power steering, power brakes, all equipped, dual batteries, 2 stereo systems, CB radio, dual power antennas, 110 volt inverter etc. Must be seen to be appreciated. Phone 383-7017 or 595-5544.

'74 GMC ¾-TON 4X4 CUSTOM cab, bucket seats, low mileage, 350 automatic, posi traction, power steering, power brakes, radio, dual gas tanks and batteries, 8000 lb. warn electric winch and new tires. 478-4088.

OFF SEASON SPECIAL: 75 Dodge camper special, 9,000 GVW, power steering, power brakes, automatic transmission, twin battery, electrical hookups, tie down, step bumper, many more extras, low mileage, clean. Sacrifice $4,900. 478-8263. Must Sell!

74 ECONOLINE
Camperized, low mileage, $4,295. ESQUIMALT AUTOMART LTD., 480 Esquimalt Rd., 382-7195. D-00856A.

'68 DODGE, ½-TON, ALL NEW 273 V-8 automatic with shift kit, Endura paint, custom canopy, TA 15" radials, with chrome rims, hurst 3-speed shifter, sidepipe, radio, 246-9339, Crofton.

1959 FORD F600 CAB OVER with 16' furniture box, $1500, also Tandem axle trailer with 8'x8'x16' furniture box, electric brakes, $1500. 383-9861.

1968 DODGE VAN, V-8, 3-SPEED, automatic, very good shape, shag interior, radio and CB, $2200. 477-2143.

1971 FARGO TRADESMAN VAN, in very nice condition, $2,200 or reasonable offer, call 656-5111 days, or 656-4984 evenings.

'74 TOYOTA HILUX PICKUP, AUtomatic, one owner, low mileage. Best offer to $3200. 385-0720 weekdays after 5.

1975 FORD F250 RANGER XLT super cab, trailer special, canopy, loaded. 42,000 miles. $6,000. 656-6328.

1968 DODGE, V-8 AUTO, POWER steering, positraction, 2 tanks, camper wiring, new brakes, clean, offers on $1,800. 386-6620 after 12.

ARTS CAR SALES
71 CHEV ¾ ton pickup V-8, 4-speed, good condition $1995
479-8707 D-00286A

1970 JEEP WAGONEER, 4-wheel drive, V-8, automatic, power steering, power brakes, new paint, immaculate. Phone 386-6582.

OBLIVION EXPRESS
'69 Chev Van, fully customized, over $6,500 invested. Offers to $4,000. 478-5130.

'73 GMC 1-TON FLATDECK, duals, 350, 4-speed, power steering, power brakes, dual tanks. Offers on $3900. 652-1872.

1971 GMC PICKUP, 1500 SERIES, 6 cylinder, standard, boat rack, insulated canopy-camper, sleeps 2, $2400. After 6 p.m., 385-6252.

1976 CHEV ¾-TON V-8, AUTOmatic, heavy duty suspension, etc. Excellent condition, $5195. 721-3073 evenings.

1970 DATSUN 1600 CANOPY pickup, 67,000 miles, radio, canoe carrier, $500 work done. Sell at $1150. Phone 595-4813 anytime.

MUST SELL OR TRADE 1977 Toyota 5-speed, side pipes, mags, immaculate condition; offers. 598-5266.

'74 DODGE B-100 VAN, PANelled, carpeted, trick paint, $3200 firm. 383-5693.

1966 VW VAN, PARTIALLY CAMperized, excellent condition, $1100. 358-0260, 384-2833.

SACRIFICE $3,700. '76 DODGE. Selling for down payment on land. 13,000 miles. 385-8305.

MUST SELL GOOD LOOKING 73 Ranger ¾ ton, many extras. $2,650 firm. 592-3912.

1974 DODGE ½ TON, 1968 INTERnational 1 ton, 46 Ford School Bus. 385-7380.

1970 VOLKSWAGEN BUS IN good condition, asking $1800. 112-743-2841.

1964 MERC ½-TON SHORTBOX, super shape, 260 V-8 automatic, offers. 478-9391 after 5.

SNO-BIRD RECREATIONS LTD.
1640 Cedar Hill X Rd. 477-7713
Campers—Trucks—Van Inserts

1969 VW VAN FULLY CAMperized, $2200 or best offer. Details 474-1450 and 383-9877.

1972 DATSUN WITH CANOPY, $1600 firm. Good condition. 652-2417.

'68 MERC RANGER, 25,000 miles, on rebuilt 390, 4 speed. Call after 5. 642-3037.

'75 VW WESTFALIA, FULLY equipped, low miles, excellent, immaculate. 478-9929.

'50 CHEVY ½-TON PICK-UP, 383 Dual 4-barrels, automatic with shift kit, $1295 or offers. 642-3287.

1970 GMC TRUCK, 6-CYLINDER, canopy, good condition. $1,450 or best offer. 478-6042.

SACRIFICE. 1973 MAZDA PICKup, good condition, need cash, $1600. 592-2065.

1975 GMC VAN, EXCELLENT tires, brakes, clutch, top conditiin throughout, $3600. 592-3898.

1974 FORD SUPER CAB F250 ¾-ton, V-8 automatic, $4,500. 658-1061.

1974 FORD CUSTOM HEAVY duty ½-ton, V-8 automatic, $2695. 642-5895.

1948 DODGE PICKUP, RUNS fine, $400. 1964 Valiant parts. 385-1733.

FOR RENT VW HIGH-TOP camper, $100 weekly, 5c mile. 595-4756.

72 TOYOTA AND 71 OKANOGAN Camper with fridge and stove. Best offer. 478-7249.

MUST SELL, '74 FORD, CUSTOM ½ ton, 350 auto, best offer over $2,000, 595-5142.

'70 WESTPHALIA VW, POP-UP roof, gas heater, $1800. 386-1422, room No. 249.

40' INSULATED FREIGHT VAN, sell or lease for storage. $1950. 479-5297.

1970 FORD ECONO WINDOW van, offers on $1300. 388-6636, weekdays only.

'62 CHEVY PICKUP. NEW motor. Tested. $550. 478-7543 after 5 p.m.

1976 F100 4X4 SHORT BOX, radio, blue, low mileage, offers. 652-4301.

'66 CHEV ¾ TON, 4 SPEED, poso track, $600. 385-2563.

FOR SALE '66 TOYOTA LANDcruser, $1800. 382-0677.

1973 MAZDA PICKUP, CONTACT 479-4837 after 6 p.m.

158 TIRES

PAIR OF 7.75 X 14 SNOW TIRES with rims, good shape. 383-0522 after 4.

2 USED 560 TO 590 BY 14 GOODyear snow tires, with Austin wheels and covers. 382-5807.

TWO SNOW TIRES 15", $15 each. 478-8922

DATSUN 510 WHEELS WITH new nylon snowtires, $65. 477-5133.

158 TIRES

SNOW TIRES
ALL SIZES AND TYPES IN STOCK
Radials - Belted
4 plys - Recaps
D & D TIRE
1620 BLANSHARD
382-7283

PAIR 165X13 RADIAL SNOW tires $45, pair 6.00x12 mounted snow tires never used $40. Four B78-14 summer tires on Austin Westminster rims $40. Several Austin 1100 rims $5 each. 479-5680.

2 PAIR ATLAS MARK I C78-14 studded snow tires, good condition, $40 a pair. 1-14" Plymouth Valiant Duster tire rim, $10. Phone 477-5208 after 4:30.

TWO MICHELIN RADIAL SNOW tires, 215x15, plus 8, used only 2 months. Offers on $100. Phone 478-4175.

2 STUDDED SNOW TIRES, G78x15, $50. Also wanted 2 studded snow tires G78x14. Will trade, 478-4888.

TIRES, F78X14, SNOW ON RIMS. Goodyear 4-ply nylon tubeless, sure grip, new $40. After 10 a.m. 477-4392.

TWO G78X14 SNOW TIRES mounted on Ford wheels, also two 7.35x14 snow tires mounted on Ford wheels. 595-3207.

TWO STUDDED SNOW TIRES, tubeless, 3, 78-13, it's 700 to 650-13, $20. 658-8487.

PAIR G70 BY 15 STUDDED tires mounted on '69 Meteor rims, $35, 479-8794.

TWO 700X13 GOODYEAR-BELTed snows, mounted, like new, 384-9181.

PAIR 775-15 SNOW TIRES, AS new, $40; pair G78-15 summer tires, $25. 479-4376.

UNIROYAL TUBELESS SNOW tires, F78-14, in good condition, 592-2080.

TWO ALMOST NEW SNOW tires and wheels, one new tire, all E78-14. 652-1795.

STUDDED RADIAL SNOW tires, CR78-14". Used only 1 year, 478-2647.

750x16 SNOW TIRES, STUDDED. 477-4185.

SNOW TIRES ON WHEELS SIZE 735x14, $55, 479-1085.

TWO F78-14 STUDDED SNOW tires on Dodge rims, $60, 386-9366.

PAIR SNOW TIRES, G78X15 Atlas Mark II belted, 383-5308.

WANTED: PAIR OF HR78 RADIal snow tires. 383-0831.

160 PARTS, ACCESSORIES

CAR SOUND
AM-FM radios, tape players, cassette and 8-track in-dash radio-tape player, Jensen speakers. On-premise installations.
B.C. SOUND & RADIO SERVICE
931 FORT 383-4731

'55-'57 CHEVY PARTS, '57 PARKing light bar, '55 grille guard, radios, power windows, power brakes, complete '56 hardtop interior black-white with power seat. Heater parts, drivetrains, suspension parts, steering wheels, complete setup for 265 power-pak, mags, gauges, headers, small block parts, 650 Holley, Q-Jet Manifold, much more. 384-5790 evenings, weekends.

SPRINGS
SPECIALIZING IN overloads for pick-ups (including imports). Booster and helper springs (leaf and coil) for cars.
Prompt Repairs — Free Estimates
Phone 384-0213
LOGAN'S R.V. SERVICE CENTRE
650 Burnside East near Douglas

Why Sell Your Car?
Have your import or domestic engine done by professional rebuilders. Rebuilt engines available. Sea Power and Machine, 656-4341.

COMPRESSOR WITH AIR-TOOLS for bodywork, small block Chev parts mags, tires, starters, clutches, transmissions, fans, fuel-pumps, pistons, mufflers, bellhousings, misc. 382-1255.

RADIATOR REPAIRS, FAST TOP quality repairs at Maurice's Auto Body, 427 Beta St., phone 386-3381 or 384-8094. Located behind the Burnside Pay and Save Gas Station.

FOUR CHEV 14X7 CRAGAR SS mags with tires. Posi rear end with 411 gears. Two 15x10 aluminum spoke mags. GM 375 horse small block cam and lifters. 477-3139.

B.C. AUTO WRECKING LTD.
Now wrecking most makes of cars and pickups, 652-1181.

COMPLETELY NEW
400 horse, 327 cu. in. Chevy long block and bell housing. Craig, 478-2834 till 8:30 p.m. 2374 Bellamy Rd.

COMPLETE ENGINE GM 327 quad, running, $165; Turbo 400 transmission, $150; miscellaneous parts, '67 Impala 2-door. 479-6483 or 656-3288.

'68 VW AUTOSTICK TRANSMISsion. Highback seats, wheel drums, misc. Installation available. 595-1763.

VICTORIA 4-WHEEL DRIVE
FREE WHEELING HUBS for any make of 4-wheel drive. D-13531.
597 Hillside at Rock Bay 386-6511

BLACK RECLINING BUCKETS. $30. Chrome side pipes, $15. 327 with 194 heads, $75. 4-speed trans., $200. 384-2345.

1938 HD SPRINGER, 4" OVER complete, adapted for Triumph, many chopper parts, for Triumph 1970. 642-5843.

'67, 390 FORD MOTOR, WILL need little work, price, $150. 383-2207 between 2 and 5 p.m.

8' FIBERGLASS CANOPY, large windows, good condition, 477-4185.

NEED 6 VOLT VW ENGINE, also '69-'73 station wagon body. 595-1763.

'65 FORD STATION WAGON, new tires, runs well. Offers. 478-3394.

'64 VAUXHALL VICTOR, NOT running, good body, offers. 592-3976 evenings.

AIR 155X13 NEW RADIAL now tires, $45; roof rack, $10. 598-7539.

1962 VALIANT, STANDARD, slant 6, needs transmission, $100. 382-6591. 222 West Burnside.

MGB PARTS, FOUR MICHELINS on rims, TR6 ski rack. Wanted MGB engine. 652-3864.

AMC 304- 343, 360 AND 390 ENgines. 1 set of headers to fit Gremlin. 478-3671.

'66 FORD FAIRLANE 289, headers, cam, as is $200 or best offer. 383-6184.

VW ENGINE 1600, COMPLETEly rebuilt, many extras, 100 H.P. 477-3917.

FOR SALE: ACADIAN BODY, small block Chevy parts and MG parts, 384-5082.

'56 FORD, 2-DOOR, 1966 352 RUNning gear, damaged body. $200. 656-1833.

1974 VW BETTLE, AUTOMATIC stick-shift, front damage, $1200 firm. 382-1255.

2-M50-14 CONCORDS ON 14-10 Craiger SS very flt. $400. 478-3439.

FLAT DECK WITH STATE SIDE off baby dual 1-ton. Phone 388-9079.

WANTED: REAR SPOILER FOR Ford and/or Chrysler, 652-4380.

1 FORD 4-SPEED, TOP LEADER for sale, $150. 384-4042.

VIKING BOSTROM, LIKE NEW, $350. 598-1708.

ELECTRIC WINCH, 8000 LB. CApacity. 479-2121.

1963 RAMBLER FOR PARTS. Call 383-9766 after 6.

TRUCK CANOPY, WHITE ALUminum, 7'x6'. $100. 388-4816.

162 AUTO REPAIRS, SERVICE and TOWING

DARYL'S MOBILE AUTO REPAIRS AND SERVICE
At your home or business 24 hour emergency service. Phone 388-4436.
Old Fashioned Service at Old Fashioned Prices.

162 AUTO REPAIRS, SERVICE and TOWING

MOBILE REPAIR SERVICE
Semi-retired, certified mechanic, will service car and run through Government Vehicle Testing station. Reasonable rates. Specialty preventive maintenance. For particulars call Bill Broadfoot, 383-2938.

FIGHT INFLATION
Call Andy for all your car repairs. Andys Mobile Service. 386-9039.

MECHANICAL WORK, $10 PER hour. Cash or trade. 384-3150 after 4 p.m. weekdays.

SCRAP CARS HAULED
Associated 478-9571

WILL TOW AWAY FREE CHEVY or Ford if complete. 652-1283.

164 AUTO BODY WORK AND PAINTING

Auto Craft Collison quality body repairs.
FREE COURTESY CARS
478-0021

166 CARS AND TRUCKS WANTED

WANTED TO BUY
TOP QUALITY CARS
DePape Motors Ltd.
1407 Broad St. 384-8035

WE PAY
the Highest Prices for Your Clean Used Car
TRY US—YOU'LL BE SURPRISED!
Empress Pontiac Buick GMC LTD.
382-7121 DL01227A

TROUBLE SELLING YOUR CAR OR TRUCK?
CALL or COME INTO
GARDEN CITY AUTO SALES
2978 Douglas 382-9111

WANTED: '68-'71 FORD, ALSO VW station wagon. 479-8090.

168 CAMPERS, TRAILERS and MOTOR HOMES

TENT TRAILERS
Lionels, Leisurecrafts and Lextras From $995
TRAVEL TRAILERS —5THS
Roadrangers, Sundowners, Alio and Bolers. All Sizes 13'-31'
MOTORHOMES
Winnebago and Empress good selection, trades welcome
TRUCK CAPS from $399
Propane — Accessories
Service — Sani-Station

IMPALA CAMPING WORLD
Ph. 656-5504 DL00248B
On Pat Bay Hwy., Sidney
Open 7 Days a Week

FENNELL'S
TRAILER SUPPLIES LTD.
Parts—Propane—Repairs
CANOPIES
2 styles of VAN-TOPS
Custom Building and Van Conversions
652-3941
6459 Patricia Bay Hwy.
OPEN 7 DAYS A WEEK

HAPPINESS is An RV From COASTLINE
TRAILER CENTRE
1621 Island Hwy.
(In Colwood Across from Farmers Market)
478-0933
Dealers for Prowler, Travelaire, Travel-L-Mate, Jamboree, also RV parts and supplies. Open Mon. and Thurs. 10 a.m. to 9 p.m.; Tues., Wed., Fri., Sat. 10 a.m. to 6 p.m.; Sun 1 p.m. to 5 p.m. D28-172.

BOB'S
MOBILE HOMES LTD.
25 Crease 386-3623
DL 00414A
USED TRADES
'76 18' SKYLARK tandem $4850
'71 16' TRIPLE E, toilet $2995
'66 17' ARISTOCRAT, toilet shower $2495
TRAVEL TRAILERS
5th WHEELS
MINI HOMES
PARTS—PROPANE
SERVICE

OKANAGAN
Campers — Trailers — Canopies
At Year-end Discount Prices
—WE INSTALL HITCHES—
PARTS AND ACCESSORIES
—REPAIRS—
OPEN 9 a.m -6 p.m. Mon.-Fri.
LOGAN'S R.V. SERVICE CENTRE
650 Burnside near Douglas
D-00287A
384-0213

WILLE MOTORS
LARGE SELECTION of RECREATIONAL VEHICLES
SEE our CAR AD In Today's Classified CLASS 150
WILLE MOTORS LTD.
3240 Douglas at Cloverdale
382-2313, OPEN 9 'til 9 P.M.
D-00840A

DOGWOOD TRAILER SALES
PARTS—PROPANE
WESTERN WILDERNESS campers
WILDERNESS KOMFORT trailers
2630 Deville Road
Highway 1 at Millstream
478-6841 DL 27940

IT'S A BUYERS MARKET
22' Mini motor home, less than 15,000 miles, $11,900, 1973 Trillium, offers; 20' Argosy by Airstream, $5,900; Victoria Mobile Homes, DO1589A, 474-1201.

1970 TORINO WAGON, P.S., P.B., equipped to pull 1970 17' Travel Trailer with stove, two-way fridge, furnace and toilet, sleeps six. Will sell as a unit for $4100 or sell separately. 112-743-2841.

TILLICUM FURNITURE
Camper, trailer or boat cushions. Any shape or size. Quality work guaranteed.
2612 Sooke Rd. 478-0522

GMC CAMPERIZED VAN, COMplete, fridge, stove, oven, running water, aluminum body, new motor and brakes, sleeps 6, $2,500 or best offer, 384-9294 after 5.

1973 11½' HONACO CAMPER, toilet, shower, 3-way fridge, oven, hot water and furnace, sleeps 4, good condition, $3,500 or best offer, 478-8459.

RENT — NEW 19' MOTORHOME. Sleeps 6, $100 week; $325 month. 5 cents KM. 478-6368.

'71 FORD, ¾-TON, OKANAGAN Camper, 8' Sportsman canopy, $4,700. Offers. 479-2088.

'71 VW WESTFALIA CAMPER, electric refrigerator, $2500. 656-6190.

25' TERRY '77, NO MILES, LIVE-in layout, complete with extras, $8,700, 479-0144.

CANADIAN 19' FLEURY, 25' LEOcraft Motorhomes, Jackson's, 974 Goldstream. D00044A.

1977 JAMBOREE 23' WITH WARranty still on. Paid $18,500 steal at $14,200. 388-6642.

168 CAMPERS, TRAILERS and MOTOR HOMES

DOMINION MOTORS
HOME OF
—LAYTON—HOLIDAIRE trailers
—GALAXIE
Campers and canopies
—KIT Campers
—CHINOOK Motor Homes
Kit Kampers
BIG SELECTION
ALL FLOOR PLANS
Some with Toilet and Shower
GOOD USED BUYS!
77 ITASCA 22 ft. Mini $18,995
74 BALBOA Motorhome $12,200
75 LIONEL 120 $1795
70—17' CITATIONETTE $2595
67—31' AIRSTREAM $8250
75—17' PROWLER, S.C. $4295
67 TRAVELAIRE 16' $1895
FRIJILOK automatic, safety latch for your fridge door, $3.95.
PARTS, ACCESSORIES REPAIRS
HOURS OPEN
MON. to SAT., 8 A.M. to 5 P.M.
1703 BLANSHARD ST.
(Across from Hudson's Bay parking lot), Victoria, B.C., 385-5012.
Dealer Licence Number D-00448A

PEDEN RECREATIONAL VEHICLE LTD.
77 VANGUARD
Campers - Trailers - Motorhomes
PRICED TO CLEAR
'78 VANGUARDS NOW ON DISPLAY
'77 Rentals — Prices Slashed
Parts and Accessories Store
Building or renovating? Be sure to see our complete stocks of all necessary components at reasonable prices.
Repairs - Rentals
PEDEN R.V. LTD.
386-3464
2855 QUESNEL ST. D01950A

'77 DODGE KIT, 22-FT.
HEADING SOUTH?
MINI-MOTORHOME, V-8, auto, PS., PB., AM-FM stereo and tape deck, cruise control, air conditioning, only 6,000 miles, fully self-contained including 4-pce. bath and many more options. The ultimate in handling and travel convenience. Replacement approx. cost $22,000. BUY NOW, $16,900. Will accept car or truck trades. Financing available.
PALM MOTORS LTD.
3342 Oak St. 386-8385
D-00641A

12' TRAILER, 3-BURNER STOVE, fridge, furnace, new tires, sway bars and mirrors, 642-4186 after 6.

1971 WESTFALIA CAMPER, 70,000 miles, $3000. Phone 479-7338.

21' WINNEBAGO FOR SALE, IN excellent condition, 477-6972.

'76 EMPRESS MINI 19½' REAR gaucho, offers on $13,500. 652-2914.

169 MOBILE HOMES AND PARKS

BOB'S MOBILE HOMES
25 Crease DL00414A
24x60 KNIGHT Squire, setup, 2 bedroom, living room, dining room, wood burning fireplace and den. Setup on large select lot. $36,500
24x48 BRITTANY, 2-bedroom plus den, choice location. $26,950
12x50 BUDDY, redecorated. $13,950
12x60 LEADER, nicely landscaped. $17,950
MOVING MUST SELL
12x56 EL MONTE $12,950
Adults Only
386-3623 382-5647

Friendly Mobile Homes
BUYING OR SELLING?
For a sincere interest in your needs call:
1-1002 Goldstream Ave. Victoria
Vic. 474-1288 Mill Bay 743-5564
24 Hours DL01635A

VICTORIA AND LANGFORD!
24x52 Immaculate Reduced $40001
24x40 Large waterfront lot!
24x40 Fantastic savings $17,500!
27 new homes off Admirals Rd.!
14x64 new waterview $218-mo.
12x68 Tipout, take over payments!
12x64 Beautiful home $16,600!
12x68 Large addition $16,500!
12x62 Private backyard $15,600!
12x54 Large mstr. bdrm. $11,900!
10x48 Best price in town $5500!
Many more homes. Ask for Grant, 474-2154, Buy Right. DL01927.

WE'RE MOVING
JUST A BLOCK AWAY TO THE CORNER OF SPENCER AND THE TRANS CANADA. COME AND SEE OUR '78 MODELS. YOU CAN VIEW 7 DAYS A WEEK UNTIL 8 P.M. WEEKDAYS AND 6 P.M. FRI., SAT., AND SUN.
BUY RIGHT HOMES
974 Goldstream 474-2154 DL01927

14' WIDE HOMES
GOLDSTREAM MOBILE HOMES LTD.
Modern Park Space
Available with all Sales
478-1751 2894 Jacklin Rd
DL01280A
NOW OPEN for your convenience
Mon.-Fri., 9 a.m.-5 p.m.
Sat. 9-5 Sun. 1-5

TRY HERE
10x45, close in. Walk to stores and services.
12x48 2 bedrm — clean.
24x52 double wide — garden, private backyard.
14x70 2 bedrm, as new.
Friendly Mobile Homes, 474-1288—24 hrs. or Mill Bay 743-5564.
DL01635A .1-1002 Goldstream Ave.

SACRIFICE SALE
Was $23,000. NOW $17,500

24x40 DOUBLE WIDE, call Keith at 474-6434 or 478-0034.

ADMIRAL HOMES LTD.
2500 FLORENCE LAKE RD.
D-01343A

THIS IS IT!
A 12x68 2 bedrm home that has it all. Large ¼ acre lot that is a gardener's dream. Paved double driveway — fenced yard — just a little bit of heaven, as it's geared for outdoor living. Friendly Mobile Homes, 474-1288—24 hrs. or Mill Bay 743-5564. DL 01635A. 1-1002 Goldstream Ave.

OWNER TRANSFERRED. MUST sell. 2-bedroom mobile home on large fenced lot. Spectacle Lake family park. 30 minutes from Victoria. 3-year-old Homco Stateman in very good condition, washer, dryer, fridge, stove, drapes included. 8x13 addition. $17,000 or offers. 478-4834.

1974 BENDIX MOBILE HOME, 12x68, 2 bedrooms, furnished, fridge and stove, drapes, patio, large lawn shed, landscaped, like new. School, store and beer parlour within short walking distance. Must be seen to be appreciated. 20 minutes from town in Goldstream Park. $18,700 or offers. 478-6088.

REWARD
Yourself. Come in and see our new 14 wide homes. We are a one step shop — reasonable prices, location and financing available. Contact me Ronalda Lakey at Robinhood Sales and Service Incorp., 478-9517 or 642-5316. DL00422A.

RENTING
Will not help you own this 12x66, 3 bedrm home but small monthly payments will. Financing arranged on approved credit. Friendly Mobile Homes, 474-1288—24 hrs. or Mill Bay 743-5564. DL 01635A. 1-1002 Goldstream Ave.

INDIVIDUAL
Styles for individual people. Contemporary, Modern, Colonial, Traditional and many more. All major appliances and furnishings to choose from. DI00832. Happy Valley Homes, 478-8303.

169 MOBILE HOMES AND PARKS

RELAX
And enjoy yourself at beautiful Lannon Creek in Saseenos. Homes on location for viewing and immediate occupancy. D100832. Happy Valley Homes, 478-8303.

BRENTWOOD
1975, 12x68, 3 bedrm. Just right for your needs. Good price too! Friendly Mobile Homes, 474-1288—24 hrs. or Mill Bay 743-5564. DL 01635A. 1-1002 Goldstream Ave.

5 MINUTES
From City — Lovely 2 bedrm single wide with large addition. Friendly Mobile Homes, 474-1288—24 hrs. or Mill Bay 743-5564. DL 01635A. 1-1002 Goldstream Ave.

CLOSE IN
2 bedrm 12x60, nicely setup in adult park near lake. Must be seen to be appreciated. Friendly Mobile Homes, 474-1288 — 24 hrs. or Mill Bay 743-5564. DL 01635A. 1-1002 Goldstream Ave.

SAVE
LOOK 24x40, 3 bedrm, double wide. Close in Langford. $14,900. Friendly Mobile Homes, 474-1288—24 hrs. or Mill Bay 743-5564. DL 01635A. 1-1002 Goldstream Ave.

IT'S A BUYERS MARKET
Fine selection of used homes, examples, 12x56 2-bedroom, $11,900, 24x40 3-bedroom furnished and landscaped, $22,900. Victoria Mobile Homes, 474-1201, D01589A.

IN LANGFORD
Brand new 1,150 square foot, 3-bedroom, 2 baths, 3-year lease on private property, $100 per month. Victoria Mobile Homes, 474-1201, D01589A.

1975, 12X68 PARAMOUNT, 2 BEDroom, 10x23 room added, sundeck, tool shed, fully landscaped, adult park. Must be seen to be appreciated. 478-0619.

NOSTALGIA
By appointment. Viewing of all 1978 models. Must be seen. D100832. Happy Valley Homes, 478-8303.

WANTED, GOOD TRADES UP TO 12x60. Gordons Mobile Sales Ltd., Ladysmith. Phone 245-3946. DL00237A.

14' WIDE
TRIANGLE HOMES (Victoria) Lt. D.L. 01668A 478-1774

BEST PRICE! Nice home with carport, addition, fenced yard, on Victoria bus! $5500.
474-2154 Buy Right DL01927

21' 1972 SCAMPER MOTOR Home, GMC 400, good condition. Inquire at 7B Inn City Trailer Park, 3430 Seymour Ave.

BEAUTIFUL DOUBLE WIDE!
Close to Victoria $17,500.
474-2154 Buy Right DL01927

50X12, FULLY FURNISHED, $8000; car as part payment. 743-5328.

PRIME SIGHTS AVAILABLE
Your home or ours, Victoria Mobile Homes, 474-1201, D01589A.

12 BY 56 WITH A 7 BY 9 ADDItion. 2 bedrooms. For sale or rent with option to buy, 478-0253.

175 HOTELS

WEST BAY HOTEL, SPROAT Lake. Special rates for Senior Citizens and hunters. Dining room fully licensed, pub. Come up and see us and enjoy our quiet atmosphere. 724-4406.

181 TOURIST ACCOMMODATION

FOR RENT, PALM SPRINGS luxury country club condominium, 3 bdrms.; golf, tennis, swimming. Phone (707) 762-0067, 48 Jacinto, Novato, Calif. 94947.

185 CONVALESCENT AND REST HOMES

WE ARE OPENING COMPLETEly renovated home for senior citizens, excellent European and or vegetarian cooking, $350 monthly, no smokers please, for more information, call 388-5869.

190 ROOM and BOARD

OAK BAY GUEST HOUSE
1052 Newport Ave. Close to bus stop, Marina, golf course and post office. Bedsitting room with private bath. Also single room with private bath. 598-4330, 598-3812.

ROOM AND BOARD AVAILABLE for men only in spacious home, good nourishing meals, 24-hour coffee privileges, color TV, laundry, etc. Esquimalt area. Phone 382-4028.

WANTED — PERSON TO SHARE lakefront home, 15 minutes to downtown, all amenities. $175. 479-4704.

SMALL ROOM FOR TIDY CO-operatively minded person. Share kitchen. Fernwood Rd. (House may be sold next year.) 383-6629.

191 ROOM and BOARD WANTED

ACCOUNTANT, NON-DRINKER, requires room or room and board. Mon. p.m. to Fri. a.m. weekly. Immaculate private home preferred. 652-3957, 8:30-5 p.m. weekdays. Ask for Don.

FEMALE CAMOSUN STUDENT requires room and board starting in January. Please phone Mrs. A. D. McMillan, 477-2864.

RESPONSIBLE WORKING MAN, late 30s, would like room and board in private home. Reply to Victoria Press Box 567.

VIC HIGH STUDENT REQUIRES room and board from mid December. 383-7028.

YOUNG RESPONSIBLE MAN wishes room and board. 384-3440 after 7.

193 ROOMS TO RENT

ONE-BEDROOM, SEA VIEW, self-contained, close to shopping and stores, part of duplex, elderly preferred. No pets. 9628 Second St. Sidney.

SELF-CONTAINED, LIGHT housekeeping room. Furnished. Central area. Available immediately. 1330 Pembroke Street. Apply at Suite No. 2 or call 595-1835.

AVAILABLE DEC. 1ST, 1 SLEEPing room, $91.80 includes heat, cable and water, walking distance to town. Sorry, no children or pets. Please call 386-9573.

LARGE PRIVATE ROOM, PETS allowed, private entrance and all utilities included; near Jubilee. Phone 598-7172 or 592-0321.

FURNISHED ROOM FOR RENT available anytime, close to Mayfair Shopping Centre, single person. 385-1200.

ROOM TO RENT, ALL FURnished, fridge, stove, TV, close to downtown. Phone 382-6772 after 4 p.m.

2 SPACIOUS BRIGHT HOUSEkeeping rooms, newly decorated, fully furnished, close to downtown, utilities included, gentleman preferred, $125-$150. 478-0915.

JAMES BAY. $92. SUIT BUSINESS woman or retired lady. View at 325 Michigan St. Saturday 2-4 or call 595-6588.

COMFORTABLE ROOMS FOR working men, $90-$100. 1409 Camosun. 382-8375.

CADBORO BAY FURNISHED room, kitchen privileges, run of the house. 477-4180.

FAIRFIELD, LARGE ROOM with kitchenette $150. Available Dec. 1st. 383-8529.

CLEAN, OWN KITCHEN WITH sink. Sober gentleman. 1007 Johnson.

NEAR FORT AND COOK, STOVE, fridge, sink, furnished, cablevision, 384-5920.

LARGE HOUSEKEEPING UNIT, in older character building, $155, 388-7605.

FULLY FURNISHED ROOM FOR rent for male. Royal Oak area. $135. 479-2445.

$85 OR $105. FAIRFIELD. WALL to wall carpeting, main floor, lovely for lady. 479-4353.

SEMI-PRIVATE FURNISHED suite, $75 plus utilities. 632 Dunedin 386-0845.

FAIRFIELD HOUSEKEEPING room with kitchen, share bath, all utilities. $120. 384-8243.

SOUTH OAK BAY, COZY ROOM, all privileges, piano, young non-smoker, $100. 598-1198 or 595-1833.

CLEAN FURNISHED ROOM, TV, share kitchen, bath and laundry facilities, phone 385-8198.

SLEEPING ROOMS FOR RENT, $42 a week. Douglas Hotel, 383-4157.

FURNISHED BEDROOM, PRIVATE bath, clean, adult home. Phone 595-5101.

NICE LARGE ROOM, FRIDGE, hotplate, homey atmosphere, near Woolco, $110. 386-6283, after 5.

MALE OR FEMALE, MID 20'S, rent a room, $150, 384-5987 after 5.

195 HOUSEKEEPING ROOMS TO RENT

FAIRFIELD LARGE HOUSEkeeping room, semi-furnished with kitchenette. Available now, $150. 383-8529.

HOUSEKEEPING ROOM, FURnished, share bath, on University bus route, utilities included, $110, 598-2186 after 4.

CARBERRY GARDENS, FORT-Pemberton area. Suitable student or working person, $85 and $116. 592-2265.

CLOSE TO TOWN, EVERYTHING included. Call 386-1027 Monday-Friday between 6-8 p.m.

200 APARTMENTS TO RENT UNFURNISHED

BROWN BROS. on BLANSHARD

"People Helping People"

NOW RENTING
THE CHARLES DICKENS
243 Gorge Road East

SEE RES. MG. FOR A SPECIAL MOVE IN BONUS.

SMALL PETS CONSIDERED.

WALL TO WALL CARPETS.

PLEASANT PARKLIKE SURROUNDINGS.

OIL HOT WATER HEAT INCLUDED.

COVERED PARKING AVAILABLE.

ONE BEDROOM SUITES FROM $203.

TWO BEDROOMS FROM $265.

OPEN DAILY FOR VIEWING, PLEASE CALL 388-6448, or

BROWN BROS. AGENCIES LTD.
385-8771 (anytime).

PARENTS SEE THIS
TIRED OF PAYING HIGH RENT?
Looking for accommodation in an excellent area? We have some good news for you!
CALL 477-0176 or 477-8646
TOD HACKETT
Construction Ltd.

PARK LOCATION
—1 bedroom from $175
—2 bedrooms from $240
—new building
—large bright suites with drapes
—we pay half tenants hydro
—sorry no children or pets
PLEASE CALL
RESIDENT MANAGER 383-8251
OR ASSISTANT 382-4770

DOWNTOWN
—Two 1 bdrm suites, $200 to $215
—new building, unique design
—carpets and drapes
—Underground parking
—close to everything
—children welcome
THE CLARIDGE
815 RUPERT TERRACE
477-3065 or 477-7872

ON THE OCEAN
DUNSMUIR HOUSE
831 Dunsmuir Rd.
Specializing in:
QUIET REFINED TENANTS
Adults only
Harbour view
spacious suites
1 penthouse just avail.
1 br. and one 2 br. suites avail.
Res. Man., 388-4943, 385-7918, 652-1970

NORTH HILL
Two 1-bedrooms, available. Resident manager, 386-7325.

Two 3-bedroom suites for rent, fridge, stove, w-w, and drapes included. $285 per month. 872 and 874 Brock Avenue.
One 2-bedroom suite for rent, fridge, stove, w-w, and drapes included. $245 per month. 380 Belmont.
One bachelor suite for rent, fridge, stove, w-w, and drapes included. $160 per month. Partly furnished. 380 Belmont.
478-5040, Fran Cornick

NEAR NADEN-YARROWS
Large 2-bedroom suite, cablevision, parking included, children welcome; also, furnished and heated bachelor; extra-large 3-bedroom overlooking golf course, cablevision and parking included. Children welcome. 384-7392.

AVAILABLE IMMEDIATELY
One and two-bedroom suites, Esquimalt, from $190. Children welcome. Phone 388-6474, between 9 and 4, Monday to Friday.

OVERLOOKING WEST BAY
Available now, 1-bedrooms, includes heat, cable, water. From $180. Sorry, no children or pets. Call 386-9826 between 12-8 p.m.

VICTORIAN APT.
2111 SPRING RD.
2-br. suite, $200; 1-br., $170. Parent with child welcome. Res. Mgr., 383-6989.

ASCOT HOUSE
1537 MORRISON ST.
By Oak Bay Junction, 2 bed. apt., drapes, elevator, large patios. See manager in suite 101.

FIVE 1 BEDROOM, PRICE range $188-$201 including heat and cablevision. No pets. For further information phone 382-2845, 1300 Yates St., No. 217.

FAIRFIELD, CLOSE-IN CHARACter, 1-bedroom apartment, heated, $195, adults, 1st of December. 382-2872.

WATERFRONT MODERN apartment. One and two bedroom. Reasonable rent, utilities included. 383-8859, 592-7678.

SIDNEY, DEC. 1, 2 BEDROOM ste. rge, frdg, across elem. school, 1 child O.K. $210 per mon. 656-4000, 656-2427.

FOR RENT: BACHELOR SUITE, partially furnished, $135 per month. Available immediately. 385-0655.

ORANGEWOOD MANOR
402½ Quadra St.

New Building
Situated in a natural treed setting, yet conveniently located on direct business and close to major shopping.

Featuring
—Large workshop with workbenches, table saws and lockers.
—Pool and sauna.
—Roof garden with lounging area.
In understanding of your moving day blues — ask about our Consideration Clause. 2 bedrooms from $270. Sorry, no pets.
Rental Office: 479-3223

Orangewood Manor
(CONCORD)

1002 PANDORA
Brand new and centrally located building, 5 blocks from city centre, with bright suites and large balconies, deluxe kitchens, drapes, w-w, double glazed windows, controlled entrance. Just a few choice 1-bedroom suites available from $210 a month. Underground parking. For information call Mr. Tremblay, 384-6436.

CAPSTAN COURT
A newer building centrally located in Esquimalt. Large suites with balconies, wall-to-wall drapes, controlled entrance, etc.
1 bedroom from — $194
2 Bedroom from — $250
See Our Manager
Mr. MacCallen
Phone 386-0083

ELLERY MANOR
855 ELLERY ST.
CHILDREN WELCOME
We feature larger suites to suit your family needs. Close to everything in Esquimalt. Courteous management.
Now available, a few choice 1, 2 and 3-bedroom suites.
1 Bedroom from — $200
2 Bedroom from — $248
Mr. and Mrs. Perkins
Phone 382-2042

McKENZIE MANOR
featuring very spacious suites with extra large kitchens. Sauna and separate billiards room. Two bedrooms from $225, 1 bedroom from $190.
MRS. HENDERSON 479-6486

AMBLEWOOD DEVELOPMENTS

WINDSOR COURT
252, 254, 258 Gorge Rd. E.
Large comfortable suites in adult apartment complex. These spacious units include heat.
For your enjoyment and recreation we offer 50-ft. heated indoor pool, swirl pool, saunas, squash court, tennis court and universal gym.
1 bedroom suites $215-$230
2 bedroom suites $270-$300
Sorry
No Children or Pets
Please Call
Resident Managers
Mr. and Mrs. Hand 383-5059
Mr. and Mrs. Noad 383-0509
Mr. and Mrs. Anderson 384-1855
Office Mon. to Fri. 9-5
388-4555
McArthur Park Estates

NOW RENTING
The Princess Pembroke
1020 Pembroke St.
1 Bedrm. $195-$220
One 2 Bedrm. at $270
Close to stores and bus, within walking distance to town. Children welcome. No pets. Please Call Mr. Jim Brant, 382-9454.
Senior Citizens interested in rental assistance please see Mr. Brant, resident manager concerning SAFER PROGRAMME.
CHATEAU ROCKLAND APTS. LTD.

MAPLEWOOD GREEN
3255 COOK
Bachelor, 1 and 2 bedroom available. Includes swimming pool, sauna, billiards and free heat, 382-0815 or 385-0045.

QUIET WATERFRONT REASONABLE RENTS
1 AND 2-BEDROOM
Rent includes heat, cablevision, indoor pool and best of all PEACE AND QUIET. Please call resident manager at 385-4022 for details and appointment to view. If no answer call 382-3721.

CAMOSACK MANOR
1035 BELMONT AVE.
Large one bedroom apartment, available January 1st, 78. Unsurpassed views. Mature adults only. For appointment 598-7542.

CHAMBERLAIN WAK
1841 OAK BAY AVE.
Clean 1 year old block. Convenient to Oak Bay Rec. Centre. Good shopping, and transportation. 1 bedroom from $220. Utilities extra.
SMALL PETS WELCOME
To view daily 9-5, 598-1120, evenings 598-8447.

BRENTWOOD BAY PETS WELCOME
Cosy 1 bedroom ww, heat and cablevision included $175. Available Dec. 1st. 652-9997.

1-BEDROOM BASEMENT SUITE for rent, $175 includes utilities. 384-7448.

4-PLEX, ESQUIMALT ROAD, three 1-bedroom suites, $150 each. Dec. 1st. 477-8929.

1-BEDROOM BASEMENT SUITE, separate entrance. $175. 386-0134 after 5.

ESQUIMALT, 2-BEDROOM suite, heat supplied, $195. Phone 388-5736.

TWO 1 BEDROOM APARTments, Fernwood - Gladstone area, 386-0411.

NEAR NADEN
Large 1 bedroom suite, $160. 479-2684.

ONE-BEDROOM SUITE INCLUDing all utilities, $200. No pets. 384-9206.

COLWOOD-LANGFORD. LARGE 1-bedroom, $185. One child, no pets. 477-2548.

ONE BEDROOM, AVAILABLE immediately on Fort St., $180. 477-0544, 598-5367.

WATERFRONT DALLAS ROAD, one bedroom from $175, bachelors from $150. 383-5498.

PRIVATE ENTRANCE, 1-BEDroom, 479-8752.

CHRISTMAS
It's just around the corner so don't waste your time. We have just the apartment or townhouse you are looking for. Our buildings are located throughout the city and here are a few of them. Phone or visit
F. W. STAPLES & ASSOCIATES
Suite 2—420 Niagara St.
388-4243

JAMES BAY APARTMENTS
Attractive bachelors and one BR suites, fully equipped with drapes, appliances and wall to wall carpets and a controlled entrance. The bachelors have a built-in foldaway bed so no longer do you have to look at your bed at all times. Don't miss these.

JAMES BAY TOWNHOUSES
One block from the oceanfront and 3 blocks from lovely Beacon Hill Park, yet only a few minutes from centre of town. Lovely 2 BR two storey townhouses fully equipped. You even have your own enclosed patio with shrubs. There are two models to choose from, so come visit our display suite.

1229 PANDORA
Near Cook
A brand new, unusually designed apt-building has just been opened. The suites, bachelors and one BR are far from the normal apartments. The builder should really win some type of an award for the basic design of the building and the most attractive floor plans and the colour co-ordination inside the suites themselves Only 7 blocks from the centre of the city and so close to all other necessary amenities. A must see building.

339 SIMCOE
St. — James Bay
Another brand new apartment building on a very quiet street only 2 blocks from the ocean and 2 blocks from the James Bay shopping mall. Large, bright bachelors and one BR suites with deluxe kitchens and large balconies. Some of the suites even have ocean views. Other features of this building are a live-in caretaker, elevator, controlled entrances, deluxe appliances, all drapes and quality wall to wall carpets plus underground parking.

1017 QUEENS
(Just below COOK)
There are only a few units left in this new elevator building so hurry. These large suites have all drapes, appliances and quality wall to wall carpets and also a real helpful live-in manager. Even the parking is included in the reasonable rent. You can't afford not to visit this building.

WE are available at all times.

388-4243
Office hours:
Mon. & Tues. 9-5
Wed. to Friday 9-7
Sat. 11-5
Sun. 1-5
After hours phone:
Kris or Jack
383-8324
Laurie 595-2306
Frank 477-9177
Patti 388-4243

LUXURIOUS
THE WESTFIELD
1024 FAIRFIELD
Large (1100 sq. ft.) 2-br. suites from $315. Also one special suite — $375.
382-6436

FORT - PANDORA
Walking distaonce to town. Mature adults only. No pets or children please. 1 bedrooms from $190, 2 bedrooms from $260. 598-2394.

JUBILEE
1939 Lee Ave. behind Safeway near Hospital. 2-bedrm. $280. Available immediately. Sauna and whirlpool, 595-1210.

AQUARIUS APTS.
James Bay area, to rent, clean, modern suites. Wall to wall carpets, drapes, range, refrigerator, and cablevision. Sauna and swirlpool. Mature persons only. No children or pets. 2 bedroom suite, $265. 1 bedroom suites from $185. Phone 384-7627 days, or 595-6978 evenings.

ESQUIMALT-ADMIRALS RD.
LARGE ONE-BEDROOM SUITE. SEA VIEWS, COVERED PARKING, CABLE AND HEAT. NO PETS. DECEMBER 1ST. PHONE 385-3261.

NEAR CITY CENTRE. NEW building, adults only. Will pay local move plus half of first 2 months rent. Special services for senior citizens. Rent starts $215. 382-0652.

ESQUIMALT, NEAR NADEN, 1 child or small pet welcome. Heat included. Will pay local move, half of first 2 months rent. 1 and 2 bedrooms starting $190 per month. Phone 384-3985.

AVAILABLE DECEMBER, bright living-dining room, 1 large bedroom, kitchen, bath, $195 a month. Phone 592-0032 or 595-2233.

$280. FAIRFIELD. LARGE 1-BEDroom deluxe suite, includes range, fridge, wall-to-wall and parking. 384-1454.

TWO BEDROOMS NEAR NADEN and Yarrows, private entrance, heat and hot water included, available December 1st, $235. 384-5115, 478-2570.

2-BEDROOM UPPER DUPLEX IN Tillicum area, $200 per month, utilities included; available immediately. 383-7217 between 5-7 p.m.

1-BEDROOM APARTMENT ON Grant Street, $162-$173 includes heat, cablevision and parking. Call Royal Trust, 388-4311.

SPACIOUS BACHELOR SUITE, Fernwood Pandora area, $159. 479-5639.

SOOKE AREA, NEW 1 BEDROOM apartment. 642-3426, 642-5730.

1-BEDROOM APARTMENT, 1260 Pembroke, $165. No pets. 383-0130.

BROWN BROS. on LANSHARD

"People Helping People"

FIRST CHOICE IN APARTMENT RENTALS

REDWOOD PARK APTS.
155, 157 Gorge Road, East
Make the right move this fall by moving into the warmth of wall-to-wall comfort featuring:
Covered parking
Pool
Saunda
Recreation Area
One-bedroom from $210.00, two-bedroom from $285.00. Please call 382-6407 or 383-6735.

MANCHESTER COURT
565 Manchester Road
Deluxe suites, quality appliances, dishwashers included in two-bedroom suites. Priced to rent from $275.00 for two bedrooms, $215.00 for one bedroom. Please call resident manager 386-3615.

THORNWOOD MANOR
(1028 Inverness Avenue)
New, bright, clean 1-bedroom suites, priced to rent from $195. Convenient location, cloise to transportation.

ELLERY APTS.
837 Ellery Street
Luxurious wall-to-wall carpets blend with the extra large suites to make this your best apartment dollar value. One-bedroom suites from $175.00, two bedrooms $225.00. Children welcome. Please call resident manager 386-0045.

VILLAGE OAKS
(2125 Oak Bay Avenue)
For those who appreciate fine quality. 1300-1400 square feet of luxury living. Priced from $425. Sorry no children or pets.

CAMBELLA VILLA
229 Ontario Street
3 bedrooms with master ensuite, wall to wall carpeting throughout, stove and fridge in a very spacious kitchen. Large living room, plus family room. Covered parking. Priced to rent from $380.00.
All rents are current
For further information call:
BROWN BROS. on BLANSHARD
385-8771 (anytime)

STOP
Looking for a new, clean building with the best rates in town? Compare us! Five minutes from town on bus route. Children welcome. Included in rent is your parking, water, and most importantly heat (saving you approx. $20.00 per mo.). Also, ask about our lease plan.

VIEW TODAY
NEED A RIDE?
We can pick you up to view.
Craigflower House
Call 384-0249, 477-0176
477-8646
TOD HACKETT
Construction Ltd.

LOW RENT
NEW BUILDING
COUNTRY LIVING
BRENTWOOD TOWER Apts. has a few choice suites left for Adult tenants.
2-Bedrm. suite from $250.
1-Bedrm. suite from $205.
Heat, Parking, Cable inc.
Garden plots and bicycles for the active, Sauna and Swirl pool for the others.
Open for viewing everyday. 1236 Verdier Ave. at West Saanich Rd., Brentwood.
Res. Mgr. 652-3437
Westgate Realty 388-9941

LIKE NEW CHARACTER
MUST BE SEEN
611 ADMIRALS
Rents reasonable. 1 and 2 bedroom suites. Children and small pets welcome. Garden City Property Management Ltd. 382-6512, 388-5194.

ONE MONTH'S FREE RENT!!!
New building — 1 bdrm. suites, $180-$200. Close to everything. 909 Market. Call Mgr. Mrs. Kenny at 383-9139 or Western Homes Ltd. Avail. NOW. Western Homes Ltd. 388-6314.

Lord Stanley Manor
1350 Stanley Ave.
Between Fort and Pandora
Bachelor and 1-bedroom suites.
For appointment call 595-4128.

SUITES FOR RENT — WALL-TO-wall, drapes, heat, cable, controlled entrance, elevator and sea-view; bachelor, top floor, $154.40; 1-bedroom, $195. Esquimalt. 383-5639.

COOK-HILLSIDE. AVAILABLE now. Clean, 1-bedroom suite, $195 per month. Controlled entrance, parking, cablevision, heat, wall-to-wall carpets, fridge. Phone 382-0271 after 4 p.m.

HIGH QUADRA. SPACIOUS, cute bachelor suite with fireplace in an old fine mansion, park-like surroundings; quiet working lady. $190. 382-5240.

ESQUIMALT. 1 AND 2 BEDrooms available immediately, heat, hot water, cable, carpets, balcony, controlled entrances, children welcome. No pets. 382-8018.

ESQUIMALT NEAR NADEN, 2 bedroom, 1 bedroom apartments, good view, hand Yarrow. Children and small pet welcome. 385-4832 or 384-8551.

TWO 1-BEDROOM SUITES FOR quiet mature person, close to town, $182 to $185. 382-5888.

314 COOK ST.
Character 1-bedroom suite, $175 per month. 384-0051, 388-6652.

ONE BEDROOM APARTMENT, $135 Phone H and H Clean-up, 385-9669.

NEW Condominium Luxury LOW RENTS
Two Bedrooms
Covered Parking
$249
Mature Adults — No Pets
VILLA LISA
1116 QUEENS
Res. Manager
Suite 101
Phone 386-3646

Park Pacific
LORD HARLEY APTS.
3220 Quadra
Mayfair Area
AVAILABLE Dec. 1
2-Bedroom, 1½ Bath from 910 sq. ft. $295.00
1-Bedroom $217.00
Swimming pool, sauna, Hobby room, Recreation room.
Mature Adults — Sorry No Pets
Call Mr. Salon, 386-3711

Harbour Towers
2 BEDROOM
Available Dec. 1
1 BEDROOM
Harbour view
Available Jan. 1
Phone 385-2405

CHILDREN WELCOME ONE SMALL PET
One Month Free Rent
New building, 859 Carrie Street, Esquimalt. For further information please call Resident Manager, 382-8090 office 384-9793.

Western HOMES Ltd
1037 CLOVERDALE AVE. 388-6314

OAK BAY AVE.
Luxurious and spacious one bedroom apartment in newer building. $233.27 per month. Avail. NOW

APARTMENTS
One large and one smaller. Each has two bedrooms and two 4-piece bathrooms. Greet the new day from your own balcony and AH! that fresh air. Double glazed windows, luxury appointments throughout including full underground parking. All this and more. Located Rockland-Cook area. Rates $375 and $425 per month.
BOYD SADLER
382-2134 592-1929
FARMER INVESTMENTS & REALTY LTD.

WATERFRONT
Magnificent ocean front condominium homes in a country resort setting. Many amenities including private deepwater docking facility. A must see and very affordable at $175 to $365 per month. 1 month free rent (Years lease). Call
OCEAN VILLAGE
642-5254

VERMAY MANOR
843 Craigflower
One Month Free Rent
Quiet extablished near new block. 1 and 2-bedroom suites. Adults only, no pets. Sauna and, pool table, table tennis. On bus route. Close to shopping. For more information call Res. Manager, 385-4132; Office, 384-9793.

TOWNHOUSES
2 and 3 bedroom, close to shopping and schools, 1½ bathrooms, family room, cablevision, washer-dryer hook-up, includes stove, fridge, heat, hot water, and drapes, parking, spacious lawns, children welcome, no pets. $306.25-$372.25. 595-5313.

AVAILABLE NOW OR DEC. 1ST.
1-bedroom apartment, very clean, on transportation and opposite shopping. Renting from $165 per month to $190. Very quiet building. Please call 382-0626. Adults only, no pets.

GLENLAKE — HAPPY VALLEY
Modern 2-bedroom wall-to-wall, stove and fridge, close to schools and stores. Children welcome; sorry, no pets. 595-1247 or 474-1438.

BEACON HILL PARK
1-bedroom suite, dinette and decorative fireplace, stove, fridge, water, heat and cablevision included. Suit retired couple $195. Available Dec. 1st. 383-2253, 656-6148, 642-5315.

MODERN ONE BEDROOM
$175
High Hillside, January 1st, new W-W, washer, dryer, stobe, fridge, drapes, parking, heat, cable, water, all included. 479-3402.

TWO AND THREE BEDROOM apartments, children welcome, from $230.29 -$265.63. Second floor, wall-to-wall carpets. Rent includes heat, hot water, cablevision, stove and fridge. No pets. 592-7869.

BASEMENT SUITE. $225. WALL to wall carpeting, all utilities included, use of washer and dryer, quiet couple, phone after 3 p.m. 479-8192, 585 Tait Street.

MODERN 1 AND 2-BEDROOM, park-like setting includes parking, cablevision, controlled entrance, mature adults only, sorry no pets. 383-3239.

3-BEDROOM SUITE IN MODERN bungalow house, main floor, carport, patio, utilities included, adult family. $350. No pets. On Richmond, December 1st. 592-6811.

1-BEDROOM APARTMENT, electric stove and fridge, automatic laundry and cablevision, adults only, apply suite 34, Fairhill Apartments, 2705 Cook Street, $160.

BRIGHT VERY CLEAN ONE bedroom apartment. Stove, fridge, cable, wall-to-wall, drapes, balcony, parking, controlled entrance, 821 Queens, $170. 598-2625.

KAMEL POINT VILLAGE
2-bedroom apartments available December 1st. Mountain and sea views. Adults only, sorry no pets. 382-9507.

AVAILABLE, 1-BEDROOM suite, $166; bachelor suite, $153. Heat, cable included, quiet building. 479-5205.

AVAILABLE DEC. 1ST, 1 BEDroom, heat and water included, $165; 2 bedrooms. $225. 382-7395.

COLWOOD-LANGFORD, 2 BEDrooms, fridge and stove, $215. 478-7990.

HERITAGE HOUSE, ONE-bedroom suite, $200 to $260. 101 Ontario St. 385-5767.

1 BEDRROM APT. IN 4-PLEX, 821 Queens, 170. 598-2625.

GARDEN CITY PROPERTY MANAGEMENT LTD.

Open for Viewing Daily

REDUCED
$198 and up. Bright, newly painted 2-bdrm. suites, large inside storage room. Children and small pets welcome. 831 Ellery, 386-7486, 477-5472.

DELUXE FAIRFIELD
Spacious 2-bedroom condo. 2 baths, 6 appliances. Ocean Vista, $390. 141 Bushby, 388-5194, 477-5472.

New 3-bedroom, 2 bathrooms duplex by Saxe Point, Esquimalt. Fireplace, appliances. available immediately, $395.

791 PANDORA
Just like new bachelor 1 and 2 bedrooms, downtown. All new carpets, newly painted. Available Nov. 1. 386-1946 between 8-10 a.m., 4-5:30 p.m.

611 ADMIRALS RD.
1 and 2 bedroom suites for rent, $188 up. All new carpets, newly painted, new drapes, close to all amenities. 382-6512.

742 LAMPSON-ESQUIMALT
Rent reasonable. 2 bedrm. suite in modern apartment. Swimming pool. 384-3686 caretaker. 7-9 p.m.

1226 JOHNSON
Modern new 1 and 2 bedrm suites. Centrally located. Children and small pets welcome. 384-0132.

1460 TAUNTON
Bachelor suites in older home. Rents reasonable.

920 HILLSIDE
Immaculate cozy 1 bedroom. Centrally located. $189. 383-1447, 388-5194.

3534 QUADRA
Spacious, bright, corner suites, 1 bedroom, deluxe, $220 a month. 388-7582.

Colwood, nice, 3-bedroom townhouse. $325.

GLANFORD
Comfortable 3-bedrm townhouse, fireplace, 2 baths, children and

Ste. 202-920 Hillside, 388-5194

BRENTWOOD VILLA Apartments
WEST SAANICH ROAD AT WALLACE DRIVE
NOW RENTING
33 SUITE COMPLEX
JUST A FEW SUITES REMAINING
ONE Bedroom from $195
TWO Bedroom from $240
Pleasant country setting in the heart of BRENTWOOD VILLAGE. Acres of PARKLAND surround this most attractive complex. FULL SHOPPING facilities within one block radius. To view call Victoria Realty Ltd. 386-3585.

HYBURY HOUSE
3868 SHELBOURNE ST.
1 and 2 - bedroom available. Includes swimming pool, sauna, jacuzzi, billiard and free heat. 477-9601.

ORCHARD HOUSE
647 Michigan
1-bedroom and studio suites, wall to wall, appliances, pools, saunas, workshop, 23 floors of well managed property. Adult oriented. Excellent investment for those wishing to buy to rent, with very few vacancies at any time.
Finance to 90%. Mortgage rates 10%.
1 Br's from $28,000. Studios from $26,100.
Phone Sales and Property Manager 382-4650.

ONE MONTH FREE RENT
Beacon Hill Park area or James Bay area 2-bedroom and bachelor suites available from $160-$225 monthly. Adults, no pets. 592-9516.

OCEAN AND MOUNTAIN VIEW, beautiful 2-bedroom suite, in luxurious condominium-Southport, over 1,000 square feet, well equipped kitchen, 1½ bathrooms, mirrored dining room, covered parking, storage, close to everything, many other goodies, best you've seen, available December 1, $325. 478-7908 evenings.

Near Downtown
HARTNELL HOUSE
1204 Yates
Controlled entrance, elevator, near bus, includes parking, studio bachelor suites. From $177.50 monthly. 383-0742 or 386-2812.

LARGE TWO-BEDROOM SUITE, with colored appliances, wall-to-wall, balcony, off street parking, laundry facilities, ½ block bus stop. Smaller children welcome. Cook-Pandora Area, $230. Mr. Kelly 382-5872.

BRAND NEW
Two bdrm. Sooke Townhouses for rent. Children welcome. $225 P.M. Phone Caretaker, 642-3249 or British American Realty Ltd., 385-1431.

MCKENZIE WOOD
1 and 2 bedroom deluxe apts., some available now, some available Dec. 1, $207-$280. Security plus privacy. Dickie Agencies Ltd. 382-4312, eves. 477-4662.

UPPER FORT ST. AREA
Available Now or Dec. 1st, a very nice 1-bedroom suite, located in a very quiet building. The rent $197 per month. Please call 595-8177. Adults only. No pets.

1 BEDROOM. AVAILABLE NOW. Extremely quiet and clean block. Controlled entrance. Close to shopping centre, bus stop, senior citizen centre. Adults only. No pets. 382-2221.

BAYWOOD ARMS APTS., 350 Belmont Rd., Belmont Park, in Colwood. 1 and 2-bedroom apartments for rent, $195 and $245. Free cablevision, children and pets welcome. 478-5119.

ONE TWO-BEDROOM SUITE, two one-bedroom suites, one furnished, located near Dallas Road. One block to bus and James Bay Mall, quiet adult apartment. 383-6090.

CLEAN ONE-BEDROOM APARTment, $165. 1322 Broad Street. Not suitable for children or pets. 386-3928.

COLUMBIA APTS., 850 ADMIrals Road — large 1-bedroom available December 1st. 382-5811, 388-7651.

2-BEDROOM, ESQUIMALT, newly painted, available now or December 1st. 479-7288, 386-0783, $235 per month.

ONE BEDROOM SUITE, UPstairs, unfurnished, including heat and water, electric stove and fridge, $160. 532 Cecelia, 384-2894.

BACHELOR. ONE-BEDROOM corner suite. Near Fernwood and Bay. Available immediately. 382-2902.

9TH FLOOR BACHELOR SUITE in Highrise with all amenities, $190. 385-6928.

$169, SPACIOUS ONE BEDROOM Quadra-Bay, quiet adult building. 384-7479.

MODERN 1-BEDROOM SUITE, $160. December 8th and 15th: Esquimalt. 383-2478.

SEASPRAY PROPERTIES LTD./REALTORS
1911 QUADRA
386-3124
"THE APARTMENT SPECIALISTS"
386-3124
ANYTIME
or
after 5 p.m. call
JOHN SPEERS
385-7561
KIM GILES
385-8310

960 INVERNESS
OFF CLOVERDALE
NEAR QUADRA
Now Open — enjoy the living of a new apt., one or two bedrooms located in quiet residential surroundings yet close to bus and stores. Complete with deluxe appliances, drapes, wall-to-wall, with some suites featuring a large bubble window in the dining room. Children welcome.

1180 FORT ST.
NEAR LINDEN
Now Open — Our top floor suites are unique with high vaulted ceiling providing additional natural light. This new building is on the bus route, close to schools and corner stores yet you can walk to town with ease. Come and see these one or two-bedroom suites.

WYCHBURY MANOR
1037 WYCHBURY AVENUE
New deluxe 1 and 2-bedroom suites. This building is situated on a quiet street, just off the South end of Lampson St. For added convenience, the 2-bedroom suites have LARGE fridges and bathroom right off the master bedroom. School half a block away and a tennis court across the street. Children welcome.

PANDAL PLACE
1368 PANDORA AVENUE
There are only three 2-bedrooms left in this well-located building, which is close to schools, bus routes, stores, parks and minutes away from downtown.

QUADRA TERRACE
902 CALEDONIA
DELUXE BACH., SUITE
Available Dec. 1
Heating, hot water and parking are included in rent. Building features an elevator, sauna and is in walking distance to City Centre.

DONEGAL APTS.
2533 DOWLER PLACE
Family Apartment Block
1 and 2 BEDROOMS
1 MONTH RENT FREE
The location is close to all schools, shopping, bus and within walking distance to town. Confortable suites with wall-to-wall carpeting, drapes, controlled entrance and elevator. Rents starting at $192.

1134 QUEENS
(NEAR COOK)
A new building, well laid out suites, with wall-to-wall carpets, deluxe appliances and large balconies. Schools within ½ block. The building features controlled entrance, laundry room and lots of parking space. Rents starting at $160. Children welcome.

1025 KINGS RD.
KINGS AT FIFTH
Bach. 1-bedroom. This new building has LARGE suites with wall-to-wall carpeting, good closet space, drapes, controlled entrance and elevator. Seconds away from stores and buses and is located on a quiet street.

1015 KINGS RD.
QUADRA AND KINGS
This new building has bachelor and one-bedroom suites available. Features include: Controlled entrance, fridge, stove, on bus route, close to stores.

1333 PANDORA
Unique entrance way. This well established building is close to town on bus route. Good parking facilities. 1 Bedroom at $220.

Craig House
EXCEPTIONALLY SPACIOUS NEWLY DECORATED
TWO BEDROOMS
Top floor, lovely view of mountains includes extra room 5'x8' for 3rd bedroom or super storage closet, over 1000 sq. ft. $260.
Top floor, lovely view of Olympic Mountains from balcony, huge walk-in closet off master bedroom, $258.
ONE BEDROOM
3rd floor, lovely westerly views of the sunset, mountains and golf course $206.50.
3rd floor, easterly view, $199.50.
BACHELOR
Top floor, a very special kind of bachelor including a separate room 6'x7' you can use as a bedroom. It's unique, you'll love it $180.
PARKING, CABLE, HEAT INCLUDED
Make Craig House your new home
YOU'LL FEEL WELCOME!
385-6375 658-5900
(If no answer, please call 388-6275, pager 2510)

CHARACTER
Charming, one-bedroom, very close to town on Burnside. Wall-to-wall, stove, fridge, etc. Available Dec. 1st. $170.00.
BOB ELLIS
477-0616
Northern Pacific Realty Ltd.
479-1687

$275.00—Esquimalt, 3-brm. condo. stove, fridge, parking. No pets. avail. now.
$165.14—Cook—Pandora. 1-Brm. stove, fridge, heat, water, cable, inc. avail. Dec. 1st.
$450.00—Beacon Hill. New 2-brm. Condo., stove, fridge, 1½ baths, washer, dryer. Avail. Dec.1st.
PEMBERTON HOLMES LTD.
384-8124
1000 Government St.

BEAUTIFUL NEW 1-BEDROOM apartment — ½ of townhouse, fireplace, appliances, washer, dryer, garborator, dishwasher. Walking distance to Parliament Buildings, available now. $275 a month. Call 385-4824 after 6 p.m.

SWIFTSURE APARTMENTS
540 RITHET STREET
Close to beach, park and shopping, 2-bedroom suite, wall-to-wall carpet. $250. Bachelor $150. Mature adults, no pets. Phone 384-2276 to view.

2829 CEDAR HILL — 1-BEDroom. No children. No pets. Immediate occupancy, $134.70 per month. Swinterton, Stewart Clark, 485-2481. MNr. Webb. Please call before 10:15.

IN LANGFORD, 1-BEDROOM suite, $160, adults only, no pets. Apply Apt. 1, 2771 Jacklin Road. Available Dec. 1st.

1019 ROCKLAND AVE. 1 BEDroom, $180. 2 bedroom, $250, walking distance to downtown. Phone after 12 noon, 388-4787.

AVAILABLE JAMES BAY OCEAN view. 1-bedroom, $238, also bachelor, $175. Phone 384-2709.

2-BEDROOM, GROUND LEVEL suite, utilities paid, no pets, $150. 386-2562.

BRENTWOOD TOWER
LOW RENT
NEW BUILDING
COUNTRY LIVING
BRENTWOOD TOWER Apts. has a few choice suites left for Adult tenants.
2-Bedrm. suite from $250.
1-Bedrm. suite from $205.
Heat, Parking, Cable inc.
Garden plots and bicycles for the active, Sauna and Swirl pool for the others.
Open for viewing everyday. 1236 Verdier Ave. at West Saanich Rd., Brentwood.
Res. Mgr. 652-3437
Westgate Realty 388-9941

York Manor
JAMES BAY
NEWLY DECORATED JUST FOR YOU!
ONE BEDROOM
3rd floor, northeast corner suite, with balcony, $200.
3rd floor, nice westerly views, with balcony $200.
2nd floor, nice westerly outlook, with balcony $194.
2nd floor, limited view, with balcony $192.
PARKING, CABLE, HEAT INCLUDED also swirlpool
ADULTS ONLY
Excellent location just 2 blocks from the sea, "Parliament Mews" and "James Bay Square"
Make York Manor your new home
YOU'LL FEEL WELCOME!
382-2001 658-5900
(If no answer, please call 388-6275, Pager 2510)

WALKING DISTANCE TO TOWN
—Older style apartment.
—1-bedroom suite. Rent $140.
—Bachelor suite. Rent $128.
To view call BEFORE 6:00 p.m. 384-5830

SHELLY MANOR
1-bedroom suite, Fairfield District. Quiet block. Rent $180.00. To view call 385-9876

DAYMER APTS.
2150 Cadboro Bay
1-bedroom suite. Rent $164.49
To View Call 598-7979
david burr ltd.
655 Fort St. 384-9338

HILLSIDE & CEDAR HILL
$150.00 bachelor suite includes heat, cablevision and parking available Dec. 1.
JACK MEARS
OAK BAY REALTY LTD.
RENTAL DEPARTMENT
598-3321

OCEAN AND MOUNTAIN VIEWS
Walking distance to town, 1 and 2 bedrooms. From $180. Available Nov. 1. Includes heat, cable, drapes, wall-to-wall carpet. Sorry, no children or pets. Please call 386-9654.

THE SENTINEL
For that better apartment phone 385-1249. 1- and 2-bedroom suites available in Esquimalt.

QUIET LOCATION IN JAMES Bay. 1-bedroom, $190, available now. Southerly exposure, includes heat, hot water, parking, wall-to-wall, drapes, fridge and stove. Security controlled, laundry facilities available, mature adults only, no pets, references, phone 385-8081 between 9 and 5.

BAY-COOK ST. MODERN, charming, clean, spacious bachelor suite with Murphy bed, fridge, stove, heat, water, parking included; quiet single person, $160. 382-5240.

VIC WEST
Large 2 bedroom, available Jan. 1st, $240; bachelor suite, $159, available Dec. 1st. Includes drapes, fridge, stove, carpet and cablevision. 478-0225, 384-6383.

ROYAL OAK
Lge. 3-BR. apt, Fridge, stove, heat and hot water incl. $232. 479-1667.
J. H. Whittome & Co. Ltd.
Royal Oak Branch

TWO BEDROOMS, $182 PER month includes appliances and heat, spacious and convenient location in Fernwood area. Available Dec. 1. 384-6656.

2-BEDROOM NEWLY-BUILT basement suite, wall-to-wall, heat, light, water included, centrally located, 5½ miles from University, $164. Victoria Press, Box 573.

OAK BAY AREA
Beach Drive, luxurious one-bedroom suite, seaview, available January 1, 598-4839 between 8-9 a.m. or between 12-3 p.m.

$145
Large bachelor, Craigflower-Tillicum area, nice kitchen, big bath. 386-0757, 383-9294.

LARGE BEDSITTING ROOM, kitchen, bathroom, on level, quiet house. Heat, hot water included, no pets. On Richmond, $150. Dec. 1, 592-6811.

BEAUTIFUL ONE-BEDROOM basement suite in private home in Vic West, available December 1. $165 including utilities, 385-5170.

LANGFORD LAKE AREA 3 BEDroom suite, prefer couple with one or two children. No pets. $225. 478-1721 between 9-5.

3-BEDROOM SUITE, IN OLDER home, wall-to-wall carpets, fridge, stove, heat, included, $275, available December 1, 385-8435.

JAMES BAY, ONE BEDROOM, new renovation, wall-to-wall carpet, partially furnished, all utilities, $240, 384-5948.

Sooke 1 Month Free
one bedroom apartment,
642-5426.

LARGE SPACIOUS 1-BEDROOM apartments, available immediately and Dec. 1st; children welcome. 384-5320.

1-BEDROOM APARTMENT, 12 floor, Orchard House, swimming pool, sauna and whirlpool. Phone 386-3877, evenings 385-8011.

ONE BEDROOM APARTMENT, $172, includes heat and cable, no children or pets, December 1st. 384-7924, 384-2772.

NEW ONE BEDROOM APARTment, all utilities included, $195 month, 658-5393.

3150 JUTLAND
Cosy bachelor 1-bedroom, $150 up. 382-0088, 388-6652.

2-BEDROOM APARTMENT, $157 per month, near Naden, married couple. 383-9857.

DUNSMUIR ROYALE APTS., 801 Esquimalt Rd., 1 bachelor, $175. Dec. 1, 386-3751.

COMFORTABLE 3-ROOM SUITE, Vic West, on bus, $148, suit older person. 477-5796.

JAMES BAY, TWO 1-BEDROOMS, available Dec. 1st. $185 and $182.80. 385-4505.

SHELDON COURTS
Large, modern 2-bedroom suite, Fort and Belcher. Phone 592-1492.

NEW BUILDING, 1 AND 2-BEDroom controlled entrance, etc. 384-4849.

AVAILABLE DEC. 1ST, 1-BEDroom, close-in. 595-2977, 385-9978.

201 APARTMENTS TO RENT FURNISHED

LARGE SELF-CONTAINED quiet bachelor in older character building, $166. 388-7605.

UNIVERSITY, 2-ROOM SELF-contained basement suite, all utilities, $155. Quiet male. 477-3156.

201 APARTMENTS TO RENT FURNISHED

NEW

Near Downtown

Includes dishes, linen, color TV, radio, underground parking, elevator. Near bus, no steps, studio bachelor suite, $85 weekly or $250-$260 monthly. 1 bedroom suite, $325 per month. 2 bedroom suite, $405 per month. Hartnell House, 1204 Yates.
383-0742 or 386-2812

THE ROYAL SCOTT INN, 425 Quebec Street. Adjacent to Parliament Buildings. Weekly, daily and monthly rates on rooms and 1-bedroom suites, fully furnished, colour T.V., linens, dishes, indoor pool, saunas and games room. Low off season rates now in effect. 385-3543.

DE LUXE ACCOMMODATION. Furnished bachelor and 1 bedroom suites. Maid service, answering service. Indoor heated pool, cocktail lounge, saunas, coffee shop, dining room, laundry, colored cable TV. "No pets." Coachman Inn, 229 Gorge Rd. E. Phone 388-6611.

AVAILABLE IMMEDIATELY
795 Fairview, Esquimalt
1 bedroom apartment, with main furniture, coloured appliances, wall to wall carpet, drapes, $230.
2-bedroom with main furniture, etc. $280.
Controlled entry, elevator, laundry facilities. To View Contact 477-2787.

MAPLE LEAF INN
120 Gorge Rd. East, 388-9901. Furnished bachelor unit — complete kitchen, phone, color cablevision, sauna, laundromat, maid service weekly, no pets. Special rates for senior citizens and students. Rent by the week or month.

LOVELY ONE-BEDROOM suites, by week or month. Queen bed, colour cable TV, phone. Maid service weekly, view balcony, indoor heated pool, sauna and swirl pool, Laundromat and elevator, no pets, Oxford Castle Inn, 133 Gorge Rd. East. Phone 388-6431.

DELUXE 1-BEDROOM AND bachelor suites, fully furnished, including color TV, dishwasher, sauna, swirl pool, and rec. room, maid service, queen or twin bed, separate balcony, by week or month, Ocean Manor, 2930 Washington. 388-7818.

WHY NOT LIVE DOWNTOWN AND BE WITHIN WALKING DISTANCE OF ALL CIVIC ACTIVI-STUDIO SUITE, $170. SUITABLE FOR MATURE ADULTS. KENT APARTMENTS, 1322 BLANCHARD AT JOHNSON. AVAILABLE IMMEDIATELY. 592-7536.

DE LUXE ACCOMMODATION. Furnished bachelor and 1-bedroom suites. Colored TV, dining room, laundry, indoor pool, hydro pool, saunas, lounge, maid service answering service. No pets. Canterbury Inn, 310 Gorge Road. Phone 382-2151.

BACHELOR APARTMENT, fully furnished, quiet, clean and comfortable, city center, $155 per month, includes heat, water and cablevision; senior citizen preferred, available immediately. 592-1789 after 6 p.m.

DELUXE SELF-CONTAINED rooms, double, queen size beds, kitchen, fully equipped with bath, shower. Low daily, weekly, monthly rates. Daffodil Inn, 680 Garbally, behind Firestone Store. 386-8351.

JUBILEE HOSPITAL AREA, ON bus route and across from Shopping. Fully furnished one-bedroom suite. Includes linen, dishes, cutlery, heat, hot water, parking and cablevision. $230. Bachelor $210. Adults, no pets. 592-9516.

ESQUIMALT — CLOSE IN LOVELY 3½ RM (1 BEDROOM) view apt., with main furniture etc. w to w carpet, heat, hot water, cable, parking, (laundry avail) $195 Mature working couple. Dickie Agencies, 919 Fort, 382-4312.

CLEAN, FURNISHED BACHElor and 1-bedroom suite by week or month, kitchen, queen bed, colour, cable TV, phone, maid service, no pets, Friendship Inn, 39 Gorge Road East. 386-8335.

LARGE QUIET STUDIO SUITES with kitchens in one-mile circle, everything included except dishes, $185 single, or $195 double occupancy per month. 384-5122 or 592-2615.

$95 FAIRFIELD, CLOSE TO everything, character home, available now.
185 James Bay 1-bedroom, own bathroom, close to sea, shopping, Parliament Buildings. 384-1454.

SPACIOUS, MODERN 4½ RMS. (2 bdrms.), view of mts. and water, $214, includes w to w carpet, main furniture, heat, H. water, cable, parking. Dickie Agencies Ltd. 382-4312.

MICHELANGELO APARTMENTS 1158 Yates, $187.50. Studio—bachelor. Close to town. Everything supplied. Includes parking. 383-0742 or 386-2812.

WILL SUBLET BACHELOR suite, Fairfield near park, shopping, bus, starting Dec. 1st for three months. Non-smokers preferred. 382-5760.

DELUXE DUTCH CLEAN suites. Day, week or month. Color TV, phones, laundromat. Dutchman Inn. 2828 Rock Bay Ave. 386-7557.

DELUXE ACCOMMODATION. quiet surroundings, large space across Mayfair Shopping Centre, weekly from $63, monthly from $230. 388-7337.

SPACIOUS
1 bedroom, ground level, heat, hot water, parking, quiet adult, $195. 382-4360. Evenings.

VIEW ROYAL FURNISHED 1 bedroom cottage, $215. Also 2 bedrooms $240. Includes all utilities. Adults, 479-8112.

THUNDERBIRD MOTEL, ENtrance Beacon Hill Park, near downtown, reasonable off-season rates. 384-0632.

QUIET TWO-BEDROOM SUITE, clean completely furnished, no children or pets, $200. Utilities included. 477-1455.

1-BEDROOM AND KITCHENette, automatic, hot water heater, close to Quadra and Hillside. $145 monthly. 2716 Prior.

FIRST COME, FIRST SERVED Apartment rooms, kitchen, TV and weekly linen service, $240 plus tax or $8 per day. 385-3455.

FULLY FURNISHED ONE-bedroom apartment, private entrance, near Simpsons-Sears, 478-7014.

WATERFRONT, GANGES. 3 rooms, sleeps 2, $175 per month; shower, all electric heat. Ganges, 537-2352.

QUEEN VICTORIA INN, PARLIAment Building area, weekly and monthly rates. Indoor pool and sauna. Day or night, 386-1312.

AVAILABLE DECEMBER 15TH one bedroom suite fully furnished near buses, shopping centre, all utilities included. $200. 385-4231.

Sooke 1 Month Free
one bedroom apartment furnished, 642-5426.

COUNTRY LIVING. ONE-bedroom apartment, very private and clean. $200, utilities included, 656-6260.

LARGE CLEAN FURNISHED bachelor suite in 4-plex. Quadra and Bay, $200 includes heat and water, no pets. 592-3987.

COMFORTABLE BEDSITTING room, everything supplied, private entrance, $85. 383-8079 evenings.

ONE BEDROOM ESQUIMALT, quiet, well controlled building. Adults only, no pets. $265. 384-8220.

COSY COTTAGE WITH FIREplace and carport, no pets, Malahat Bungalows. 478-3011.

EDGEWATER MOTEL, CLEAN, warm one-bedroom from $165 month. 478-4212.

BACHELOR SUITE FOR RENT, $135 per month, all utilities included, James Bay area. 385-5021.

202 APARTMENT FURNITURE TO RENT

STANDARD FURNITURE
Three Rooms from
$40 per month
Immediate Delivery
382-5111

MONTH TO MONTH
Piece or Group
CAMOSUN FURNITURE RENTAL
942 Fort St. 383-3659

203 APARTMENTS WANTED

HELP! NEED TWO BEDROOM for responsible mother, 11 year old daughter, Jubilee, Oak Bay. Reasonable. 595-3739, 5-7 p.m.

203 APARTMENTS WANTED

QUIET PROFESSIONAL COUPLE urgently require small self-contained suite in quiet house. Rent up to $165. References. Please phone Dave, 479-6906, evenings and weekends, 598-4095.

2 SMALL DOGS, LOOKING FOR place to live with owner, good references. 382-1970.

YOUNG COUPLE SEEK LARGE 1 bedroom suite or small house, close in. Phone 383-7037.

RESPONSIBLE WORKING GIRL with cat desires character apartment immediately. 595-2729.

JOURNALIST REQUIRES 1-BEDroom suite in character home. 592-6635.

204 SHARED ACCOMMODATIONS

TWO PEOPLE WANTED, MALE or female, to share our 4-bedroom house. Fully furnished, 2 fireplaces, country setting, close to University. Phone Ray or Ian, 477-7484, 5 to 6 p.m.

SHARED OCCUPANCY, NEAR Crystal Pool on Quadra Street, wall-to-wall carpet, $120 per month, Mature woman preferred. Victoria Press 531.

WANTED RELIABLE PERSON to share house in Colwood, free room for some babysitting for 5 year old. Student preferred. 474-1955.

FREE COZY FURNISHED ROOM with kitchen priviledges in Christian home to lady who would be company to a young 81-year-old gramma. 652-2500.

MALE, LATE 20's, OWNER OF house, Gianford area, will share with compatible guy starting Jan. 1, $200, split utilities. 479-8351 evenings.

THIRD WORKING PERSON TO share large older 4-bedroom house, female preferred, rent $108. Share utilities. 595-0724, 652-1591.

RESPONSIBLE MOTHER WITH 1 child wishes to share house with same. Phone daytimes, 478-7807, after 5, 479-9297.

PERSON WANTED TO SHARE 3-bedroom condominium, $135 monthly. Phone 478-2480 or 385-6585.

THREE PEOPLE WANTED TO share four bedroom house in the Jubilee area. 595-1897.

HOUSE TO SHARE, TWO-bedroom on waterfront, all appliances. 656-4987.

TOWNHOUSE TO SHARE WITH male, Quadra-Cook, $150, negotiable. 382-7748.

SHARED ACCOMMODATION IN house with father and son; all conveniences. 595-6059.

PERSON TO SHARE LARGE Oak Bay flat, fireplace, private room, 595-2478.

206 DUPLEXES TO RENT

$235.00—Colwood. 1-Brm. suite of side-by-side duplex. Stove, fridge, utilities incl. No pets. Avail. Dec. 1st.

$160.00—Sooke. 3-brm. side-by-side Avail. Now.

PEMBERTON HOLMES LTD.,
384-8124
1000 Government St.

OLDER BRICK SIDE-BY-SIDE, Vic West. Living room, dining room, kitchen, storage and bathroom on main floor, 3 bedwelcome. Available January 1st. $320 per month. Call evenings after 6 p.m. 595-6319.

10 MINUTES FROM DOWNTOWN Victoria, lower floor of duplex, 2 bedrooms, clean and freshly painted. Children and pets welcome. $325 per month. 3311 Lodmell Rd. Call collect 438-4351 Vancouver; nights, 271-7448.

GORDON HEAD, SPACIOUS 3-bedroom, living room, dining room, bright kitchen, fridge and stove, rec. room, playroom, 2 bathrooms, carpets, 2 fireplaces, sundeck, fenced yard. $395. Dec. 1. 477-8016.

2-BEDROOM DUPLEX, WALL-TO-wall carpet, drapes, fridge and stove, living room with fireplace, dining area, utility room, finished basement area, carport, sundeck; now available. $380. 658-5356.

OCEAN VIEW COLWOOD
Near new 2 bedroom with wall to wall and major appliances plus laundry and rec room. Rent $300 per month, guaranteed. Phone 478-8361; or after 6, 592-1331.

MODERN S X S DUPLEX, Sears area, two bedrooms, full basement and drive-in garage. Appliances, water included. Great value at $300 per month, Available immediately. 477-8098.

2 - YEAR - OLD DUPLEX, THREE bedrooms, two bathrooms, fridge, stove, fenced backyard. Glen Lake Road, Sooke Road corner. $325 per month. References required. Available now. 479-2788.

MODERN 3-BEDROOM SIDE-BY-side duplex with basement, carpet floors with fridge, stove, washer and dryer, close to school and park, Esquimalt, $334 per month. 477-5424.

E S Q U IMALT-CRAIGFLOWER area, ground level, 3-bedroom, 1½ baths, wall-to-wall throughout, 1 year old. Fridge, stove, water included. Rent $295. On bus line. Available December 1st. 478-2430.

SOUTH OAK BAY
Prestigious, leaded windows, hardwood floors, 3 fireplaces, rent $420 per month includes heat and utilities. No pets or children please. 595-5347.

SIDNEY. 3-BEDROOM DUPLEX, quiet neighborhood of newer homes, newly redecorated, wall-to-wall carpeting, close to schools, fenced yard; children and pets welcome. $325 per month. 656-3614.

SOOKE
Up and down duplex, 2 bedrooms each, village centre. $225 per month. 652-4286 or 642-3931 before 5 p.m.

SIDE X SIDE DUPLEX, 3-BEDrooms upstairs, 2-bedrooms downstairs, living room, double plumbing, automatic heat, Quadra-Hillside area, $300 a month, 383-8054.

LARGE ONE BEDROOM IN ESquimalt-Workpoint area. Fridge and stove, carpets and drapes throughout, heated, private fenced yard. 382-4028.

1-BEDRM. SUITE IN 2-YR.-OLD building at 422 Wilson St. Stove, fridge, washer, dryer, heat incl. $210 P.M. Dec. 1st occupany. West gate Rlty. 388-9441, 479-5910.

SOOKE NOW
Spacious two bedroom duplex, big yard, close to conveniences, $225 also three bedroom for December. 382-8471, 642-3409.

METCHOSIN AREA NEW LARGE 3 bedroom duplex, full basement, carport, fireplace, ensuite, fridge, stove. Dec. 1st. 388-6663, 477-5728.

SIDE-BY-SIDE DUPLEX, 3 BEDrooms, Phelphs subdivision. $355 month. Roscoe Development Corporations. 642-5254.

UPPER SUITE, 1-BEDROOM, ideal for single person, Quadra and Bay area; all utilities included, $215. 479-8839.

2 BR DUPLEX WITH INLAW suite. Newly decorated, $375 per mo. Close to Town and Country, 479-4634, Amblewood Dev.

2 BEDROOM SIDE BY SIDE DUplex, carport at rear, stove, fridge and water included. Available Dec. 1st. $295. 479-6586.

VACANT, 2-BEDROOM, FULL basement, newly painted, 50 Craigflower, $275. View and call after 5 p.m. 385-5330.

NEAR-NEW 3-BEDROOM, fridge, stove, fireplace, large fenced yard, $350 monthly. 479-8332 or 479-7890.

2 BEDROOMS, MAIN FLOOR, stove, fridge, heat, light, water included; Quadra-Hillside area, $290. 385-0156 after 5 p.m.

DALLAS ROAD, SEA VIEW, available now, working couple, references. 385-2743.

NEW DUPLEX, RENT WITH OPtion to buy, Dec. 1st, 1½ bath, carport, storage sheds. $320. 478-6156.

2-BEDROOM SIDE, CARPORT, sundeck, fridge, stove, drapes, $325. 598-1892.

3-BEDROOM, SIDE, NEAR MACDonald Park. Adults. Redecorated. $275. 598-4060 evenings.

SIDE-BY-SIDE DUPLEX, 2-BEDroom, mature adults, $300, December 1st. 598-7008.

3-BEDROOM, WALL-TO-WALL carpet, stove, fridge. Located at 1170 Balmoral.

1-BEDROOM, CARPORT, HEAT, light, laundry supplied. Available December 1st. 383-0904.

SIDNEY DUPLEX FOR RENT, 2 bedrooms, full basement, $225. Dec. 1st. 479-6501.

IN SIDNEY TWO-BEDROOM suite to rent, $220. 477-7886.

206 DUPLEXES TO RENT

SIDE-BY-SIDE DUPLEX BUILT on corner lot with entrance on own street. 3 bedrooms, 1½ baths, living room and dining room, family room and utility room. All automatic appliances, range, fridge, dishwasher, garburator, washer and dryer, wall-to-wall carpets, drapes. Beautiful landscaping and view of campus. $450 per month. Rent includes gardening. Phone office hours. 592-9516.

2 BEDROOM, FULL BASEMENT, stove and fridge included. Close to Pemberton Park. Available Dec. 15th. 598-7389 after 6.

LOWER DUPLEX, 921 GREEN Street, 3 bedrooms, $195 per month, available immediately. 477-0820.

LARGE 2-BEDROOM UPPER, wall-to-wall. Drapes, stove, fridge and heat included. Central. Mature adults, $245 monthly. 383-5295.

OAK BAY DUPLEX, 3 BEDrooms plus rumpus room, 2 full baths, $375 monthly. Ken, 592-6225.

3-BEDROOM, SIDE BY SIDE DUplex, automatic heat, Quadra Hillside area. 383-8054.

LARGE 2-BEDROOM DUPLEX, close in, $190. 479-6171.

207 DUPLEXES WANTED TO RENT

1-BEDROOM DUPLEX FOR quiet single woman with quiet dog. Prefer rural area. Call 385-6746 ask for Mrs. Whitesell.

210 HOUSES TO RENT UNFURNISHED

$325.00—Langford. One level 3-brm. stove, fridge, near shops, buses etc. Avail. now.

$376.00—Sidney. Modern 3-brm. F.P. w-w Carpet, stove, fridge, fenced yard. Avail. Now.

$550.00—Rockland area. Immaculate 3-brm. Townhouse —F.P. 2½ baths, 7 appliances, double parking. Lease avail. Avail. Dec. 1st.

$459.00—Cedar Hill. Large 3-brm. near golf course, fridge, stove, washer, dryer. Avail. Now.

$425.00—Glen Lake, — Colwood. Modern 4-brm. Large rooms. F.P. stove, fridge, carport, full basement. Avail. Now.

$350.00—Langford. Modern 3-brm. One level. w-w carpet, Franklin F.P. stove, fridge, fenced garden, fruit trees. Avail. Now.

PEMBERTON HOLMES LTD.
384-8124
1000 Government St.

CLOSE TO TOWN
On Burnside, 2 bedrooms, dining room, large utility room and workshop. Available immediately. $315.00.

BOB ELLIS
477-0616
Northern Pacific
Realty Ltd.
479-1687

4-BEDROOM HOUSE — RUMPUS room — 1 and a half bathrooms — oil furnace — fridge and stove — full wall-to-wall rugs — fully fenced backyard. Excellent condition. Rent $400. Fifteen minutes from town — references required.

david burr ltd.
635 Fort St. 384-9335

MODERN 5-BEDROOM BUNGAlow or 3 bedrooms and 2-bedroom in-law suite. Suitable for 2 families sharing. Royal Oak area. Avail. Nov. 15. $475 per month.
Pace Properties Ltd. 595-2413
Jerry Downer, 658-8491

SUPER DELUXE!!!
Was the Display Suite of this complex. Brand new 3-bdrm. townhouse, w-w, fr. and st., 2 baths. $450 p.m. Avail. Dec 1st. MUST BE SEEN! WESTERN HOMES, 388-6314.

FAIRFIELD AT BEACON HILL park. Modern 2-bedroom bungalow, fireplace, full basement, $400 a month, children considered, references. Call 388-6474 between 9 and 4, Monday through Friday, and 386-9042 after 4 and on weekends.

5 AC. FARM HOME
3 bedroom home loafing sheds and large barn, own water supply. Fruit trees, and good pasture. Available Dec. 1st. $475 rent 478-8361; after 6, 592-1331.

AVAILABLE DEC. 1st — 2 bedroom, full basement home. Drive-in garage. Oil furnace. Tenants pay all utilities. $276.50 — Call Harold Gardner 385-7721 — GARDNER REALTY LTD.

3-BDRM DELUXE HOME — MT. Tolmie. Incredible views. $700 per month. Bill McCarter 592-3970 or Henderson Realty Ltd. 385-9741.

NICE OLDER HOME, RECENTly redecorated, 3-bedroom and basement, 2 fireplaces, fenced yard and vegetable garden. Burnside area on bus route. References please. 652-5702 after 6.

SIMCOE STREET, COMFORTable 3-bedroom home, available immediately, washer, dryer, large kitchen, wall-to-wall, garage, full basement, no pets or children. Mature couple. $325. 382-9002.

HELLO YOUNG LOVERS
Rent to own, a super special condo —Large, corner ste. only 13 in building. 2 bedrooms, 1½ baths. Close in.
Shirley Philps — 386-2911

NICE 1-BEDROOM, COUNTRY cottage, available Dec. 1, fireplace, panelling, carpets, drapes, oil heat, $275. 388-5613. Call between 9 and noon, Monday-Thurs.

875 DARWIN AVE., THREE BEDrooms, basement, sun porch, fireplace, W-W, fridge and stove. Close in, available December 1. $360 monthly. 592-2616 or 386-6181.

EXCELLENT UPLANDS PARK area, 3 bedroom home, $425. References. Occupancy by arrangement. Write Victoria Press Box 527.

AVAILABLE IMMEDIATELY three bedroom, oil hot air, fridge, stove, 1300 block Pandora Avenue. No animals. 386-6191.

3-BEDROOM WITH RUMPUS room and bar, near golf course, shopping and schools, $325. 656-5112 between 6 and 9 p.m.

TWO-BEDROOM HOUSE, fenced backyard plus garage, heat and light included, $250. 386-0284 after 4:30 p.m.

OPEN 5-7 P.M., 2-BEDROOM and basement, 2080 Milton Street, Oak Bay, close to everything, $325 per month.

3-BEDROOM HOUSE, WITH fenced lot, near schools, stores and bus. Clean and available now. Phone 478-3453 after 4 p.m.

VIEW ROYAL, MIDWOOD, 2-bedrooms, fridge, stove, fireplace, close to schools, $330. 478-7990.

SIDNEY
Modern 4-bedroom home for rent, phone 656-6379 after 4:30 or weekends.

MALAHAT SECLUDED ONE bedroom cottage, with appliances, fireplace, sunroom, garage. $200. 382-7522.

SIDNEY, 3 OR 4 BEDROOM house, separate garage, available December 1st., $350 per month. 656-1425.

HIGH QUADRA, COSY, APPROX. 1000 sq. ft., 2-3 bedroom house, in nice area, treed lot, 50'x120', $275. 385-8262.

2 BEDROOM HOME, LANGFORD, oil heat, water included. $270. per month. 478-7653.

3-BEDROOM NEW UPPER house, 2 bathrooms, laundry, stove, fridge, $360. 479-9126.

3-BEDROOM HOUSE, WALL-TO-wall carpet, half utilities. Phone anytime 382-3433.

CUTE 2-BEDROOM HOME NEAR Jubilee, heat included at $375. 592-1606.

3 BEDROOM HOUSE, LARGE yard, near town and bus. After 5 p.m. 386-3008, 386-0134.

3-BEDROOM HOUSE FOR RENT in Esquimalt, close to schools. 385-4311, 385-1711.

3 BEDROOM, FIREPLACE, large garage, sundeck, appliances, $325. 382-0080, 382-8697.

4 BEDROOMS, WOOLCO AREA, $300 a month, automatic heat, 383-8054.

2-BEDROOM, FRIDGE, STOVE, fenced yard. Saanich area. $260, 384-7448.

SIDNEY: DEC. 1, OLDER 2-BEDroom, $275. 656-1833.

$325. TWO-BEDROOM HOUSE, near Elk Lake, no pets. 592-3504.

210 HOUSES TO RENT UNFURNISHED

Western HOMES Ltd.
1037 Cloverdale Avenue 388-6314

ESQUIMALT
1 bdrm. duplex, $176.70. Available Nov. 1st.

CRYSTAL POOL
Large 3-bdrm. house, 1½ baths, D.R., large yard. Avail. NOV. 15th or sooner. $350 p.m.

SOOKE
3 bdrm home $275 p.m. Includes stove. Close to bus stop. Avail. Dec. 1st.

WATERVIEW PATIO TOWNHOUSES
724 Sea Terrace
—Overlooking Victoria Harbor
—Embraced by waterfront park with tennis court
—Private sunny patios
—W-W carpets, drapes and appliances
—Free parking
—Minutes from town
—3 Bedroom $360.00
—2 Bedroom $290.00
P. R. Brown & Sons, 385-3435
762 Fort Street

SIDNEY
2 BEDROOM
$300
Call us today about this modern cosy bungalow — option to purchase could be arranged with no Down Payment. Gordon or Jim, 388-4455.

CENTURY 21
J. D. BOSDET LTD.

RENTAL PURCHASE
2589 Graham St. 3-bedroom, basement, completely remodelled inside, new w-w, etc.
OR
412 Walter St. 2-bedroom, excellent interior, good quality and tastefully done throughout. W-W, fireplace, etc. Exterior only fair. Either place can be rented for $410 per month with rent applied to downpayment. Require good covenant. Days only. Ravelle Mortgage Corp., 388-5454. Evenings and weekends Mrs. Webb 384-0815.

SIDE-BY-SIDE DUPLEX, BUILT on corner lot with entrance on own street. 3 bedrooms, 1½ baths, living room and dining room, family room and utility room. All automatic appliances, range, fridge, dishwasher, garburator, washer and dryer. Wall-to-wall carpets, drapes. Beautiful landscaping and view of campus. $450 per month. Rent includes gardening. Phone office hours. 592-8516.

1 Month Free
YOUR RENT IS FREE FOR 1 MONTH OF EACH YEAR IN THESE BEAUTIFUL NEW 3 BEDROOM HOMES. LANDSCAPED, FIREPLACE, ONLY $369. A MONTH. CENTRAL SAANICH. 388-6876, 479-1383. PLAYFARE PACIFIC VENTURES LTD.

FAIRFIELD CLOSE IN
Near the park. Like a private home, 4½ rms (2 or 3 bedrms) 1-2-3 baths, basement, drive-in garage, rumpus, laundry automatic washer, garburator, frig and range, some furniture — Dec. 1. $350 includes heat and water and yard work done, drapes, rugs. Dickie Agencies Ltd., 919 Fort, 382-4312, Eves. 477-4662.

WATERFRONT! 3-BEDROOM modern family home on Glen Lake, private wharf and changehouse, close to schools, large stone fireplace, built-in vacuum system and many other features. Stove, fridge, drapes included. Available Jan. 1st or sooner. $500 per month. Lease required. Call Royal Trust, 388-4311.

NORTH SAANICH, OVERLOOKing experimental farm, close to school and recreation centre. 4 bedrooms, modern home with full basement. 1 acre of easily cared-for grounds. Lease required, $400 per month. Call Royal Trust, 388-4311.

FARM HOUSE AND BARN, 25 acres, Sooke, $400. Two bedroom, large yard, Sooke, $225. Three bedroom duplex, ocean view, Sooke, $275. Two bedroom apartment, December 1, Sooke, $200, including fridge, stove, washer, dryer and heat. 382-8471, 642-3409 or 383-7918.

GORGE AREA
Family home 1800 sq. ft., 4 bedroom, 2 bathrooms, large kitchen and dining room, 2 fireplaces, enclosed sunporch. $400 per month. Please call 386-6308, Monday-Friday 9-5 p.m.

780 RICHMOND
Immaculate 2-bedroom bungalow, living room, fireplace, dining room, kitchen and eating area. Garage, large landscaped lot, $425 per month. 384-6482.

SHELBOURNE-CEDAR HILL AREA
On quiet street, 2-bedroom drive-in garage with fireplace. Pets allowed, $325 per month. Please call 386-6308, Monday-Friday, 9-5 p.m.

SPACIOUS 3-BEDROOM MODern duplex in quiet area, close to everything, two fireplaces, wall-to-wall, 1½ baths, rec room, two sundecks, full basement, fridge and stove. No pets. $375. 479-7864.

3-BEDROOM, 2 BATHROOM home, Oak Bay border area, south of Jubilee Hospital. Range, fridge, dishwasher and drapes included. No pets, references required. $400. 658-8733.

COSY 2-BEDROOM NO BASEment home, fireplace, small barn, garage, storage shed, located 2 miles north of Mill Bay on 5 acres. $350 per month, $150 damage deposit. Phone 743-9643.

Gordon Head—Large 3-bedroom, den, 2 baths, near new, $425.
Glenn Lake—3 bedrooms, SxS duplex, 2 baths, near schools, $295, 477-4531.

AVAILABLE IMMEDIATELY, 3 bedrooms plus finished room in basement, fireplace, large lot, garage, children welcome, $390. 598-3817 after 5 and weekends.

SALT SPRING, 12 ACRE FARM lease, with completely renovated 2-bedroom cottage, garage, large hay barn available, $400. Phone 112-653-4237.

VICINITY MCKENZIE AND Glanford, 3 bdrm., fireplace, living and dining room, broadloom 1 bedroom and living room. Rec room. Large lot, plus garage. 598-3817.

SIDNEY: 2 BEDROOM BUNGAlow, w-w, refrigerator, stove, draperies. Fenced back yard with fruit trees. 2 blocks to stores, $275. 656-6190.

HANDYMAN SPECIAL
Older 9 room residence at 1216 Fort St., 384-2313 days, 479-1102 evenings.

LOVELY NEW 3-BEDROOM townhouse for rent, wall-to-wall carpeting throughout, fridge and stove included. 658-8846.

TWO BEDROOM, 313 ISLAND Highway, $177 per month. Fridge and stove, vacant December 1. 479-4619.

SIDNEY AREA, BEAUTIFUL house, 3 or 4 bedrooms, full basement, available anytime. 656-2631. $385 monthly.

2 BEDROOMS, FIREPLACE, large yard, fridge and stove, electric heat, $325. 3872 Douglas. 658-5564.

9-BEDROOM, 6-BATHROOM, SECLUDED ROCKLAND MANSION FOR LEASE. CALL EVES., 595-8845.

CEDAR HILL NEAR SEARS. Modern 3-bedroom, 2 bathroom, garage, finished basement, $450. 595-7388.

OLDER STYLE CHARACTER home, 4-bedroom, den, living and dining room, Mayfair district. $450 per month. Phone 385-7666.

GORGE AREA
2 or 3-bedroom home, to rent on month to month basis, $350 per month. 386-2654.

AVAILABLE DECEMBER 1ST, 4-bedroom bungalow, 1½ block Jubilee Hospital, $350. 595-2589, 598-2101.

211 HOUSES TO RENT FURNISHED

LOW RENT TO RESPONSIBLE party, for winter months, in comfortable 2 bedroom beach home, on Piers Island. All services, 10 mins. from Swartz Bay, phone 656-3225.

3-BEDROOM MOBILE HOME, $300. Minimum 6 months lease to suitable tenants, option to purchase. 478-5637.

LANGFORD WATERFRONT ONE bedroom cottage, $275 monthly. Phone 478-6080 or 386-9758.

211 HOUSES TO RENT FURNISHED

2-BEDROOM, FULLY FURnished executive home, Cadboro Bay area, December to February 15, reasonable rent to responsible couple with references. 477-7839.

LOG CABIN ON SALTSPRING Island, sleeps two $145 per month, electric heat and wood fire. Ganges 537-2352.

FURNISHED MALAHAT CABIN. Fireplace, waterview, weekly or monthly, $200. 478-9231.

212 HOUSES WANTED TO RENT

URGENT
Dependable, mature couple seek quiet secluded residence preferably on South East of Island or Gulf Islands. Need not be close to Victoria. Willing to maintain property. Childless, no pets. References. All inquiries answered. Write A. Hanson c-o General Delivery Shawnigan Lake.

3 OR 4 BEDROOM HOUSE OR SxS duplex, preferably furnished, or with all appliances if not. Required Dec. to Apr. by interior business family with older children. Within reasonable distance of Camosun College. 598-2586.

ENGLISH FAMILY WANTS TO lease or rent with option to buy, older 3-bedroom home with quiet back garden. Sidney-Saanich or Brentwood preferred. 656-3259, 656-4732.

PROFESSIONAL COUPLE, large family and pets seek spacious house, 5 plus bedrooms, 2 bathrooms, basement preferred, large yard or acreaged. December or January, 383-1843 after 6 p.m.

TWO OR THREE-BEDROOM house or duplex, basement or garage, fireplace. Reasonable rent for responsible young family. 385-7048.

COUPLE WITH 1 CHILD, REquires 2 or 3 bedroom home, Burnside-Marigold or Gorge area, rent up to $350. Phone 386-7416 after 6 p.m.

SMALL OLD CABIN REQUIRED by quiet working man, can do repairs. Phone David 656-4005 after 5 p.m.

215 HALLS, WAREHOUSES, STORES and OFFICES TO RENT

REALSPAN PROPERTIES LTD.
1031 VANCOUVER ST. 388-6454

WE SPECIALIZE IN LEASING

OFFICE
1. TAP the potential of Esquimalt on this top quality office bldg. Join Westcoast Savings Credit Union at 1234 Esquimalt Rd.

2. MAIN FLOOR - 1500 sq. ft. of prime office across from Simpson Sears. Excellent exposure.

3. CHEAP — the most reasonable rates in town. Modern office with parking — Douglas Street at Hillside.

4. CITY CORE — Several bldgs. with areas from 500 sq. ft. to 30,000 sq. ft. Some with parking.

5. DOWNTOWN — Medical/Dental. 700 - 1500 sq. ft. Ideal location with ample parking.

WAREHOUSE
1. NORTH DOUGLAS — just off Douglas. Areas of 1800 sq. ft.

2. DOWNTOWN — total of 5000 sq. ft. (or smaller) on Wharf Street near Johnson. Reasonable rent.

3. MEMORIAL ARENA — Fantastic traffic flow past 1,200 sq. ft. warehouse. Ideal Retail/Wholesale. Parking.

388-6454

DOWNTOWN VICTORIA. 650 sq. ft. prime second floor carpeted space. Suitable for offices or studio. Avail. Nov. 1st.

PEMBERTON HOLMES LTD.
384-8124
1000 Government St.

AVAILABLE IMMEDIATELY, modern 2000 ft. (will subdivide) office space, excellent parking lot, close to Woodwards. Reasonable rent. Phone owner, 383-8774 and 382-1234.

ESQUIMALT RD. FRONTAGE, 2,000 square ft. ground floor rental space. Attractive building, will renovate to our specifications. Call 652-3572.

JAMES BAY RETAIL
1300 sq. ft. of commercial space available immediately (street level). $600 per month.
david burr ltd.
655 Fort St. 384-9335

THREE SHOPS TO RENT
One 900 square foot shop, two 1800 square foot shops. 731 Pembroke street, available January 1st. Phone 388-4491, ask for Dave Baird or John Bell.

ONE MONTH FREE, 1000 SQ. FT. of retail space, excellent traffic area in station centre. Ideal sales and service situation. $550 per month. Apply Langford Rentals 478-6333.

2,700 SQ. FT. OF WAREHOUSE with 12' loading door. 18' ceiling height ideal for fork-lift. Space includes 3 offices. Tyee Road. Ask for cliff Salmond at GARDNER REALTY LTD. — 385-7721.

WANTED: HALL FOR NEW Year's Eve dance, must have kitchen. Sponsored by reputable business. 388-6844 between 8-5 p.m., leave message with secretary.

GOOD CENTRAL LOCATION, Victoria. Ideal for manufacturing, 4800 sq. ft. work area, 1400 sq. ft. mezzanine, 1600 sq. ft. office space. Available now. Reasonable lease terms. 642-3924.

CITY CENTRE
Large hall, suitable for night club or billiard hall, $1500 per month. Small studio with sky light, $125. Retail shop, 850 sq. ft. plus 600 sq. ft. of storage, $500. Phone 385-6718.

MCKENZIE AND BORDEN, NEW office space suitable for lawyers, doctors, dentists, accountants, etc. Air conditioned, excellent parking, available January 15th. 479-7117.

DOWNTOWN FORT ST. PLEASant front office with adjoining private office. Furnished or unfurnished. Low rent includes light and heat. 598-1864.

SOOKE
Prime retail space for rent, from $300. per month, office space from $75. per month 652-4286 or 642-3931 before 5 p.m.

LANGFORD, LARGE METAL building and yard, suitable storage, light manufacture, lease, 477-2104.

1 PRIVATE FURNISHED OFFICE within a total of three share steno receptionists, pleasant atmosphere. 595-1919 days, 477-9774 evenings.

COLWOOD-LANGFORD. 750 square feet, retail space, $250. 478-7990.

FOR RENT: 1 2-STOREY OFFICE building, plus 1100 sq. ft. warehouse bays. 2825 Bridge St. Please call 386-6308.

GROUND FLOOR COMMERCIAL space in Esquimalt. New building 1,600 sq. ft. at $2 per sq. ft. 386-0832 9-5.

STORAGE SPACE FOR RENT, 330 sq. ft. controlled storage, Gorge Shopping Centre Ltd., 388-5812.

STORE-OFFICE FOR RENT Douglas St. Frontage $395 per month, apply 2010 Douglas St. Phone 385-7777.

2 WAREHOUSE AREAS OF 3400 sq. ft. from $1.75 and one "Cabinet Shop" of 3500 sq. ft. at 242 Mary St. 656-1928, 656-4945.

ESQUIMALT LEGION BUILDING, 400 sq. ft. office, $150 monthly, December 1st, 386-7635.

600 SQ. FT. PRIME SPACE IN Sidney for office or retail. Phone evenings 598-6152.

RETAIL OR OFFICE, CORNER Craigflower and Tillicum. 1800 sq. ft. 658-5736.

WANTED: GARAGE IN OAK Bay area, to store older car, for winter months, 592-4285.

900 — 2,400 SQ. FT. OFFICE REtail space. 477-6666.

215 HALLS, WAREHOUSES, STORES and OFFICES TO RENT

SEASPRAY PROPERTIES LTD./REALTORS
1911 QUADRA
386-3124

RETAIL
STADACONA CENTRE — Fort St. or Pandora Ave. exposure. New major retail complex at the Oak Bay Junction. Shops from 600 sq. ft.
QUADRA and HILLSIDE — 1250 sq. ft. Carpeted, air-conditioned. Excellent parking, good exposure.
DOWNTOWN — 1410 Douglas St. — 2500 sq. ft. with full basement and rear loading.
NORTH DOUGLAS — 2300 sq. ft. Douglas St. frontage plus workshop.

OFFICE
QUADRA CENTRE — near McKenzie. New top-quality space with acres of parking.
NEAR "THE BAY" — Ground floor. Good parking. Approx. 650 sq. ft.
DOWNTOWN — The "Counting House." Offices from 540 sq. ft. Super old brick — Heritage building. Will finish to suit.

WAREHOUSE
ROCK BAY AREA — 1650 sq. ft. full-height with show room and office.
NORTH DOUGLAS — 9,000 sq. ft. full-height. Four loading doors. Direct access to Douglas St.

We also have other listings which may suit your requirements.
R. D. LAW 386-3124

OFFICE SPACE
Close to Town and Country, approximately 1,000 sq. ft. available at $250 per month. Ample parking.
388-4434 RICK KINNIS 477-9394

PRIME LOCATION
Fine office space conveniently located close to town but not in the middle of the heavy traffic. There is 710 sq. ft. which rents for $414 per month. The monthly rent includes air-conditioning, heat, and electricity, and janitorial services and free parking.
388-4434 WILF GEE 477-5550

200 SQ. FT.
Small office space involving air-conditioning, heat and electricity and parking. Rents for one hundred a month.
388-4434 WILF GEE 477-5550
WESTMONT REALTY (1977) LTD.
920 Hillside 388-4434

Harbour Towers

2 BEDROOM
Available Dec. 1

1-BEDROOM
Harbour View
Available Jan. 1

Phone 385-2405

BRENTWOOD VILLAGE SQUARE RETAIL SPACE

NOW LEASING

627-950 sq. ft. MODULES. UNIQUE VILLAGE-MALL COMPLEX in the HEART of BRENTWOOD SHOPPING DISTRICT. OPENING DEC. 1ST. ONLY THREE REMAINING STORES FOR LEASING. INFORMATION
Mr. D. Munro, Victoria Realty Ltd. 386-3585.

STOREFRONT WAREHOUSE DUNEDIN ST. CITY
2120 sq. ft., new attractive complex with excellent exposure. TWO bathrooms, 200 amp service. Dock loading Mr. D. Munro. Victoria Realty Ltd. 386-3585.

TURNER & DAVID
Large suite of offices, centrally located, available Nov. 1. Suitable for contractors or agents. Will consider dividing into smaller units. Contact D. Simms, 386-3414. OK Trucking Co. Ltd.

NEW OFFICE BUILDING, TOWN & Country area — 3371 Oak Street, Victoria, B.C. All offices have adjacent parking and we have the following space available.
1st floor 2,900'
3rd floor 1,200'
Telephone — 388-7511 — Mr. Moir 386-1336 — Mr. Irving

BEST DOUGLAS ST. LOCATION
1300 sq. ft. office space, excellent exposure, two large and several small private offices, plus large general work area. Very reasonable rates include heat, electricity, caretaker services and elevator. Call Royal Tust, 388-4311.

OFFICE SPACE FOR RENT, APproximately 400 sq. ft. on ground floor, heat and light included. Plenty of parking space, opposite the curling rink on Quadra Street. Telephone receptionist negotiable. For more information, reply Victoria Press, Box 531.

WAREHOUSING
One month free, new warehouse 852 Devonshire Rd. 2100 or 3200 sq. ft. of finishe doffice, heated, $2.90 per sq. ft. 477-5274 or 479-7041.

DOUGLAS ST. STORE
Large prime retail store for lease. Main floor 2588 sq. ft. with 653 sq. ft. Mezzanine, plus basement (258 sq. ft.). Located at 1410 Douglas. Call Morguard Properties, 383-4168.

DOWNTOWN OFFICES
A choice of office space from 438 sq. ft. to 3,000 sq. ft. Available in modern air conditioned professional building opposite city parkade. Reasonable rent. Contact Morguard Properties, 383-4168.

FOR RENT—APPROXIMATELY 10,000 sq. ft. of warehouse and showroom, 5 years old, fully insulated and heated, dock level loading and unloading, close to city centre with ample parking, rent $1400 per month. 382-9437.

1,500 — 4,500 SQ. FT. WAREhouse space. 477-6660.

233 MORTGAGE LOANS and INSURANCE

MONEY PROBLEMS
Mortgage money immediately available. Difficult situations are our specialty. If you have had credit problems or have been turned down elsewhere try us. No red tape, interviews in the privacy of your own home. 24-hour O.K. Any amount, any reason.
CALL
DEREK GREEN
388-7891 or 479-1475
We are also now able to offer a full service of commercial and industrial loans. For personal and specialized service in these areas call
PAUL DURAND
388-7891 or 385-6178
RAE INVESTMENTS LTD.

MORTGAGES
Quick decision on interim, short and long-term commercial, residential and industrial applications.
ROBERT ELLIS
NORTHERN PACIFIC REALTY LTD.
479-1687

SUBDIVISION FINANCING A SPECIALIZED FIELD
Avon Mortgage Corp.
Real Estate Service Centre
1001 Cloverdale Ave.
388-6161

TODAY'S CROSSWORD PUZZLE

UNITED Feature Syndicate

ACROSS
1 Be full
5 As a companion of
9 ----- Tuck
14 Buffalo of India
15 Opinion
16 Forward movement
17 Small boys
18 Of language
20 "-- -- this moment"
21 Sp. article
22 Surgical threads
23 Furnish new equipment
25 Records the speed of
27 Flower extract: Var.
29 Was a guide
30 Method
34 Acknowledge
36 Beguiled
38 Waffle additive: Var.
39 WW-II group: 2 words
42 It. coins: Var.
43 Flight unit
44 Took on food
45 French state
46 Heart
47 Tranquil
49 Did some gardening
51 Buttresses
54 Kitchen accessory
58 Fiber knot
60 ---- cap
61 Kind of triangle
63 Diminutive suffix
64 Harmonize
65 German king
66 Predatory onset
67 Gas pipes
68 Conjunction
69 Weaver's reed

DOWN
1 Genghis Khan follower
2 Blot out
3 Epoch termination: 4 words
4 Maladjusted person
5 Volition
6 Blockhead
7 Physical property: 2 words
8 Witch
9 Insects
10 Color
11 Against
12 Opposed: Dial
13 Papers marked "paid": Abbr.
19 Secondhand
24 Discussions
26 Press, TV, etc.
28 Robot drama
30 Missing in action: Abbr.
31 Serving to adorn
32 Tubular passage
33 Foil's relative
34 Stare at
35 Habeas corpus, e.g.
37 Plant new seed
38 Punishment medium
40 Corrode
41 Command to a dog
46 Gazelle
48 Fanciers
49 Deals out
50 Greek letter
52 Bind again
53 Shabby
54 Metric unit
55 Latvian city
56 Preface to culture
57 Next in order
59 Menial worker
62 In no way

Tuesday's Puzzle Solved

LOST CHAS OPSET
INTO POUT PROSE
STAR ALTA HILTS
TAINS TORPEDOES
SPRATS STALE
PIES SID WAS
INHALATION FISH
COURT LAV MOTTO
ERST TOLEDOOHIO
SAK SOU RUST
SPRIT BERATE
PSYCHOSIS SALES
AMORE FATS CORK
CIGAR ARIA ENNE
ATIME NARY SEER

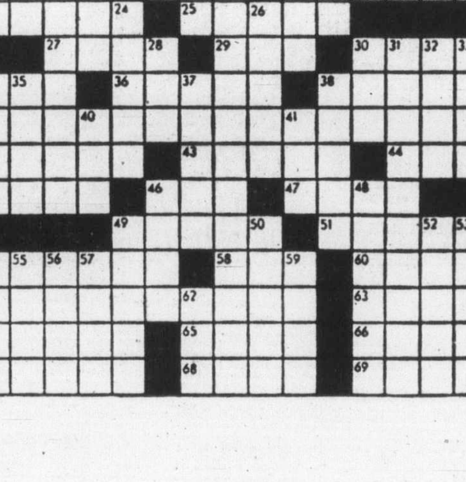

By R. A. POWER

233 MORTGAGE LOANS and INSURANCE

SINCE 1887
Pemberton, Holmes Ltd.
1000 Gov't. St. 384-8124

MORTGAGE LOANS
PRIVATE & INSTITUTIONAL
Rates — from 10%
Terms — 3 yrs. and 5 Yrs.
Pre-Payment on Private — Low 1½ months Interest Costs — very Reasonable Service — Fast and Friendly. Before you commit:
CALL 384-8124
Richard Holmes—Howard Clark

1st AND 2nd MORTGAGE LOANS
SOOKE — GULF ISLANDS
SHAWNIGAN — DUNCAN
UP-ISLAND — MAINLAND

WE SPECIALIZE IN LAND MORTGAGES

VICTORIA 1ST MORTGAGES FROM 10%. PAY OFF ANYTIME
Lowest Payments Available
Call Mr. Douglas Hawkes Collect 384-7128 (after hours 477-9544)
DOUGLAS HAWKES LTD.
990 BLANSHARD ST.

MORTGAGE YOUR EQUITY
If you hold an agreement for sale or Mortgage and need ready cash.
See
P. R. BROWN & SONS LTD.
762 Fort St. 385-3435

WANTED
Local Builder Development Company seeking $27,000 first mortgage on fully service duplex lots in town. High value, good covenant, one year term, 10%-12%. 385-7005 or 385-2142.

NATIONAL TRUST
Try us, enquiries welcome on all types of mortgages.
Al McDonald — 595-2121
Stan James — 479-7161
National Trust Real Estate

PROMPT SERVICE
For all your mortgage requirements please call PETER PRIMGAARD at 382-9191.
CANADA PERMANENT TRUST COMPANY

FOR ALL YOUR MORTGAGE dealings whether it be arranging, buying, selling.
BARRIE HAMILTON
CHARTER MORTGAGE CORP.
388-4455

Mortgages Available
Don MacGillivray
Seaboard Properties Ltd.
3947A Quadra Street
479-7138

MORTGAGE MONEY REquired, plus investment capital. Excellent business opportunity, with very high return on investment. Respond Victoria Press Box 532.

MORTGAGE DOLLARS REQUIRED
To purchase $14,000 mortgage. High Yield. Respond Victoria Press Box 533.

Funds available immediately for 1st and 2nd mortgages. Contact:
david burr ltd.

REQUIRED, $5,000 SECOND mortgage. 652-5592.

234 MORTGAGES FOR SALE

Mortgages Available
Don MacGillivray
Seaboard Properties Ltd.
3947A Quadra Street
479-7138

1ST MORTGAGE INVESTMENTS Mr. Hawkes at Douglas Hawkes Ltd., 990 Blanshard, 384-7128.

234 MORTGAGES FOR SALE

11% $42,000. 1st MORTGAGE. 2 year term — Security new Victoria home. Interest paid monthly.

16% 3rd MORTGAGE $10,600. Reasonable equity, 2 year term. Interest paid monthly.

Please call MR. HAWKES at DOUGLAS HAWKES LTD.
990 Blanshard St. 384-7128
Res. 477-9544.

235 WANTED TO BORROW

CONSIDER
Well secured 14½ per cent to 18 per cent returns on short and medium term mortgages. Amounts from $5,000 placed readily giving a steady yield.
ROBERT ELLIS
NORTHERN PACIFIC REALTY LTD.
479-1687

FIRST MORTGAGE $50,000 at 12%
1 YEAR TERM
FIRST MORTGAGE $25,000 at 14%
1 YEAR TERM
FOR DETAILS CONTACT MR. McKENZIE 386-7521
BOORMAN INVESTMENT CO. LTD. 612 FORT ST.

240 BUSINESS OPPORTUNITIES

CANAID MEDICAL EMERGENCY AID'S REQUIRES BUSINESS ASSOCIATES
With management, accounting, and-or medical knowledge, silent or active employment supplied in some cases. 1978 forecast $250,000 gross profit. Please phone days 479-1323 or 479-2624, evenings 595-3422 for appointment only. Absolutely no information given over the phone.

KISS YOUR WORRIES GOODBYE
Invest in this lucrative business of buying and selling antiques, etc. Owner will assist in orientation into the business. Very low overhead. Netting $1,000 per month but can be expanded if you are aggressive or carry on as husband and wife effort. Asking $42,000 including approx., $34,000 stock.
477-0580 Pat Forbes 477-1841
Block Bros. Realty Ltd.

SAILING SCHOOL SALES AND CHARTER
Downtown location, with excellent docks, office, and parking. Good return, prime lease, and unlimited potential. Including full equipped sailboats. $89,000.
Residence Office
598-1420 Ted Walford 477-1841
BLOCK BROS. REALTY LTD.

YOU DON'T LIKE OFFICE WORK!
Then here's an interesting business to challenge you. This courier service delivers letters, documents or any other hand carried items. Asking $19,500 including a 1976 car. Exclusive. For details phone TERRY EDEN, 386-3494 (23 hrs.). Western Homes Ltd.

MARINA
Near Duncan, on Cowichan Bay, ramp, moorage, camper parking, all equipment, 3 rental homes plus owners apt. financing already arranged. Try your low down payment offer. 746-7359.

PRIVATE INVESTORS WANTED or manufacturing solar equipment; good return. Write Victoria Press Box 520.

GIFT STORE WITH OR WITHout stock, 400 sq. ft. Downtown Victoria, 700 block Yates, 384-2444 or 384-4292.

RECORD SHOP
Records, tapes, car stereos etc. In busy shopping centre. For further details, phone 478-8696 after 6 p.m.

DOWNTOWN MOTEL, 24 UNITS, 23 with kitchens, by owner. No agents. 388-7337.

240 BUSINESS OPPORTUNITIES

$$ WANTED $$
BUILDERS
CONTRACTORS
INVESTORS
To construct on desirable acreage close in. We offer an interesting proposal that you may not want to pass up.
Phone or Write
Coastline Estates
479-2150 479-9487
350 Hector

AUTO TRANSMISSION FRANCHISE
Illness forces sale. Business just over 1 yr. old, present sales will provide owner operator $15,000 salary plus 18 per cent return on investment. Building was designed and constructed for transmission repair business. 4 hoists, well laid-out and equipped. 10 year lease and renewal option. Ideally located on main thoughfare close to downtown. Vendor will assist with financing to good covenant. Realistically priced at $69,500 plus approx. $18,000 stock.
598-3533 Austin Mitchell 477-341
Block Bros. Realty Ltd.

15 HOURS PER WEEK SPARE TIME
Can earn approximately $17,000 per annum. Replacement cost of assets, including vehicle and equipment, exceed the asking price of $21,000. 477-7386.

FACTORY REP FOR WIDELY used wearing item, offers wholesale territory, Vancouver Island and Powell River for aggressive person who wants to build his own business. All existing accounts and stock $5000 call 652-2350.

FRANCHISED RETAIL AND commercial Drapery Store with exclusive products. Seven years old, well established. Training provided. Reply Victoria Press Box 489.

DELICATESSEN
Well-established, profitable delicatessen and bakery business, located in a good shopping centre, reasonably priced. For further information inquire to Victoria Press Box 547.

FOOD WHOLESALE AND REtailing business, islooking for a silent or active partner, well-established, growing concern. For further information write to Victoria Press Box 548.

OPPORTUNITY
$3,000 will buy into operating mid-Island auto wrecking business. Low overhead, fully stocked and equipped. 384-2313 days, 479-1102 after 7.

THREE SHOPS TO RENT
One 900 square foot shop, two 1800 square foot shops. 731 Pembroke Street, available January 1st. Phone 388-4491, ask for Dave Baird or John Bell.

DISTRIBUTORS WANTED
Get into business today with the famous ILS "Do-It-Yourself Real Estate Kit." Call direct, ILS Realty, 2065 West 4th Avenue, Vancouver, 736-9775.

BEAUTY SALON
Low overhead character shop, Oak Bay. Local clientele, great potential, ideal for partnership. 592-0479 or 595-4465.

BAKERY
AND/OR
EQUIPMENT FOR SALE
388-5365

COMOX
14½ acres on city water, 10 mobile home pads, 3-bedroom home. Price, $125,000. Box 1389, Parksville or phone 112-248-9073.

BUSINESS OPPORTUNITY available part-time with an expanding Island business. By appointment only. 385-0637.

240 BUSINESS OPPORTUNITIES

PIZZA BUSINESS
I have the proven location in Sooke. No competition. Established for 2 years. Mismanagement forced the closure by previous owner. Approximately 1000 sq. ft. $350 per month. Also two other spaces at $300 per month. 652-4286 or 642-3931, before 5 p.m.

FOR SALE: CRAFT SHOP, Macrame supplies, wool, etc. Stock fixtures and good will, approximate $15,000. Victoria Press Box 550.

244 REVENUE PROPERTY

TAX SHELTER NO SUBSIDY SHOWING CASH FLOW
Brand new 10-suite apartment with 3500 sq. ft. on the ground floor of commercial — office space — ideal for doctors, dentists, etc. The building is situated in Saanich on a street with high traffic account. All apartments are rented and approx. 2300 sq. ft. of office space is leased. The building qualified for full C.C.A. Vendor will consider carrying $400,000. 1st at 10¼%. Asking $525,000.
388-4434 LEO PIGERT 598-1975
EVAN WILLIAMS 388-4434
WESTMONT REALTY (1977) Ltd.
920 Hillside 388-4434

FAIRFIELD AREA
Large character triplex in good rental area. All suites two-bedroom. Priced at $94,500.

JUBILEE AREA
Older four-plex conversion. Showing good return. Priced at $69,900.

DOWNTOWN
Up and down duplex. Both suites — two-bedroom. Two fireplaces plus all appliances. Priced at $59,900.
388-4434 GERRY PARKER 595-4972

LOW MAINTENANCE BLOCK
Consisting of 8x2 bedroom suite, 9x1 bedroom suites and 5 housekeeping rooms. Gross income over $40,000. Asking $295,000. For details please call:
388-4434 BILL SIDHU 477-5382
WESTMONT REALTY (1977) LTD.
920 Hillside 388-4434

DUPLEXES GALORE!
WE HAVE A WIDE CHOICE OF SELF CONTAINED DUPLEXES, NEW AND USED, WHICH OFFER TAX SHELTER, INCOME OR ECONOMICAL LIVING. CALL 386-7521. ASK FOR DEAN ELLIOT OR PHIL SIMPSON FOR DETAILS OR VIEWING.
BOORMAN INVESTMENT CO.
612 FORT ST.

Western HOMES Ltd.
1037 Cloverdale Ave. 386-3494

5 UNITS JAMES BAY
3-bdrm., 2 full baths and 3 appliances. CCA approved, fully carpeted with basements, very close to water, makes good revenue potential. Call TERRY SMOLLETT, 386-3494 (24 hrs.).

MOUNT TOLMIE $67,900
Modern S-S duplex, living room, 2 beds, large kitchen, carport, own front and back yards. Each side identical.
8-YEAR DUPLEX VICTORIA WEST $65,900
2 bedrooms, huge living room, kitchen, laundry room, 4-pc. bath each unit. Call me for an appointment to view and make an offer. CONNIE WEYLER, 386-6164. Castle Properties.

BEAUTIFUL HOME PLUS REVENUE
One of the nicest duplex's you will ever see. Owners side: 2,300 finished sq. ft. built in kitchen nook, dishwasher, 2 fireplaces. 3 bedrooms (3 on the main and one down), rec room plus family room. RENTAL SIDE: revenue $575 per month, and offers 3 bedrooms suite plus an in-law suite. View this now by calling Grant MacFarlane 386-3585 anytime res. Price right at $115,000. 479-8528. Victoria Realty Ltd.

15 SUITE APARTMENT
— 12 years old
— Good location
— No vacancies
— Assume a large low interest Mortgage
Be a proud owner of this well maintained apartment building. Asking $272,000.
477-0191 SYL SHUMKA 595-1337
The Royal Trust

ROCKLAND GOVERNMENT HOUSE
Resthome or rooming house
$129,000
This 3-storey building is in tiptop shape. A good investment in one of Victoria's prestige areas. 5 bathrooms. Bedrooms galore. To View Call SHANE BEFURT 386-6164 or 385-3664.
Castle Properties

WATERFRONT TAX SHELTER
Invest in beautiful ocean front condominiums and country estates that offer excellent future appreciation potential and immediate tax savings. Up to 90 per cent financing at 1st mortgage rates plus 1 year rent guarantee. For further information call
OCEAN VILLAGE
642-5254

COMMERCIAL AND RESIDENTIAL
Asking $149,500 with terms, this older building is situated on over 14,500 sq. ft. of land — five shops plus six suites. Gross rents approximately $23,460 — tenants pay own heat and electricity. This property is also ripe for redevelopment. MLS 28528 IAN BOORMAN, 595-1535 or 592-3335 BOORMAN INVESTMENT CO. LTD.

FAIRFIELD 456 CHESTER 3 SUITES
Three self-contained suites all in good condition. Oil heating. Property is 57x120 and zoned R32. Full price $82,000. Drive by and call HAROLD WARE, OFF. 386-6164, Res. 385-1580. Castle Properties.

SIDE-BY-SIDE 4-PLEX
Each suite has 2 BRS and one has full basement. 4 undercover parking spots — laundry room. Centrally located. $116,000.
385-7721 Kent MacLeod 595-4273
GARDNER REALTY LTD.

VIC WEST
Big roomy old home converted to up and down duplex. Everything separate. Easily rented. Rents for $386 per month. Owner must sell. Make an offer. Asking $43,500.
KEN MANN 598-5144
T.L. Mann & Associates Ltd.

4 SUITES
Character and charm! Each suite has own fireplace. Grossing $8,580 per annum. Owner will help with financing. Asking $69,900.
LOLA CLARK
386-2911 658-5877
Homefinders, Wall & Redekop

S/S DUPLEX 3 STOREYS DEEP!
That's right! This duplex has 2 full height levels below the main floor. Could be extra accomodation. Main floor has 2 bedrooms, LR, kitchen and bath on each side. Large lot 100'x195'. New MLS No. 29323. Asking $66,500.

SUPER REVENUE
4 suites bringing in 11,100 gross in this completely renovated and fully modern building. Look at this! 2—3-bedroom suites, 2—1-bedroom suites, all as fully modern as you could wish for. MLS — $92,500.

For information on the above properties please call Cliff Salmond at 385-7721 or 477-3626 — GARDNER REALTY LTD.

If you have revenue property you would consider selling, I would appreciate your call.

SXS DUPLEX BRAND NEW
Ideal for practical and shrewd person. Set your rents. Develop high above ground basement, additional two bedrooms each side. Very nice boulevarded street. Easily maintained lot. In all regards PERFECT investment or HOME and INCOME. $39,500. MLS 28909. To view call MRS. O. ZACHARY, 595-1535 or 592-2265. BOORMAN INVESTMENT CO. LTD.

LARGE OLDER FAMILY HOME, 1½ blocks off the Gorge, 9 bedrooms, 4 bathrooms, 2 self-contained suites, large lot. Priced to sell at $120,000. T. Davies, 388-9181.

RETIRED LANDLORD WISHES to sell side by side duplex, in Langford. Buyer to assume mortgage payments, down payment of $2,000 needed. 387-3761.

LOVELY MANSION IN ROCKland on 2 city lots with 9 rentals, for sale at $149,000 or will trade for house or condo, private sale, no agents. 592-1606.

SIDNEY, 3-BEDROOM DUPLEX, quiet neighborhood of newer homes, recently redecorated throughout. 656-3614.

BEST VALUE
Large up and down duplex. Only $56,900. By owner. 382-4067.

245 REVENUE PROPERTIES WANTED

APARTMENT
Have client for a 40-60 suite apartment up to 10 yr. old in Oak Bay, Fairfield, or area between. Investment not tax shelter. Confidential calls respected. Wilfred Davis 479-1667 or 658-8884.
J. H. Whittome & Co. Ltd.
Royal Oak Branch

VICTORIA INVESTOR
Needs Duplex, Triplex or Fourplex. All cash to vendor for more information call FREDDY STARKE, 386-6164 or 479-3866. Castle Properties Ltd.

247 COMMERCIAL OR INDUSTRIAL PROPERTIES

P.R.B
P. R. BROWN AND SONS LTD.
"The People to See"

CLOSE IN
Approx. 9860 Sq. Ft. Warehouse and 2025 Sq. Ft. Office. Zoned Heavy Industrial. Good electrical Supply and Off Street Parking. Gross approx. $35,000. P.A. Low Maintenance. Priced to Sell by Year End at $337,000. Details — K. O. Moore 385-3455 anytime.

CORNER BLDG. ADJOINING MARKET SQUARE PANDORA AND STORE.
4 floors and basement, size 25x60
The Old Station Hotel
Have Option Will Travel
$165,000 or best cash offer. Possible tax situation before year end.
WON'T LAST
CALL from 7:30 a.m.-8:30, 383-0272 or from 10:30 a.m.-9 p.m. leave your name and number at 383-7712 and I will return your call and give you the information.

Small Commercial Building $69,500
Ideal for doctor, dentist, accountant, plumber, electrician, etc. A great opportunity to have a small office building of your own with plenty of level off st. parking for yourself and customers. 950 sq. ft. on main floor, full bsmt. 52x142 lot. Vacant and newly renovated. Low dn. paymt. to right person. Excl. with JIM RANSON, Westgate Rlty., 388-9941, 479-5910.

Commercial Lot
8820 sq. ft. Langford. Ideal for lawyer or —. Priced at $45,000.
LORRAINE HETT
386-2911 478-2430
Homefinders, Wall & Redekop

PERFECT FAMILY BUSINESS STORE and LIVING QUARTERS
Growing residential area. 5-year lease with option to purchase 3-bedroom attached accommodation. No competition. Thetis Heights. $25,000. Buy business equipment and goodwill. MLS 29125. Call:
JOHN HOLMES at 386-7521
BOORMAN INVESTMENT CO. LTD.
612 FORT ST.

LANGFORD SHOPPING CENTRE
Spacious, bright, office and commercial space, double glazed windows and air conditioning. 300 to 2450 sq. ft. Yes, this is just what you have been looking for.
BOYD SADLER 592-1929
FARMER INVESTMENTS & REALTY LTD.
825 BAY ST. 382-2134

1. QUADRA
Commercial zone — 2 houses on separate lots, 9600 sq. ft. $125,000.
2. COMMERCIAL
Properties needed — minimum 4000 sq. ft.
Call me for details, Donna Valikoski, 386-8441 or 384-2057.
J. H. Whittome & Co., Limited

EXCELLENT SHOPPING CENTRE
Yielding good return. Principals only. No agents. John Kennett, 385-1491.

KEATING X RD.
1 to 5 acres available in newly serviced paved industrial subdivision. Will sell or develop for suitable tenant, O.K. Trucking Co. Ltd., 386-3414.

Duncan Storage Yard
For sale or rent — 1 acre chain link fenced, suitable for equipment, building materials, truck storage etc. $40,000 or rent $300 per month. Phone 746-8833.

WAREHOUSE SITE
City lot 5400 sq. ft.
Zoned M-2. Prime.
KEN MANN
BUS: 598-5144 RES: 477-6773
T. L. Mann and Associates Ltd.

10-Unit Townhouse site, close to city. Zoned. Plans and engineering inc. Ready to go. $152,000. 477-4621.

Sidney — Approximately 1500 sq. ft. available immediately. Located at Beacon Ave. and 4th St. in downtown Sidney. Superior location. Asking $5.50 sq. ft. Sidney Realty, 656-3928.

250 HOUSES FOR SALE

BICO
BOORMAN INVESTMENT CO. LTD.
386-7521 or 595-1535

COLONIAL CHARM
A gracious 2-storey home with space for everyone. Large bright living-dining room has luxurious W-W and white fireplace. Family room off the kitchen (dishwasher, garburator) W. sundeck off sep. laundry room. A den and powder room completes the main floor. A graceful curving staircase leads to the 4 B.R.'s. The master is beautiful (19'4x14') with dressing area, walk-in closet, and full bath. Located on an easy care lot bordering a park. Tennis courts, swimming pool and playing fields as well as schools only minutes away. This sparkling new house is just waiting for a family to make it a home. $93,500. MLS 24887.
386-7521 TOVE BARLOW 477-9859

CONTEMPORARY HOME
A great family home with suite for in-laws or teenagers. Kitchen has B.I. dishwasher, W-W throughout. R.I. for Vacuum system, B.I. sprinkler system keeps the lawn green. Fenced back yard. Listed at $73,900. New MLS 28721.
386-7521 TOVE BARLOW 477-9859

BRAND-NEW ON CUL-DE-SAC
Still under construction. Choose interior finishing. 3 bedrooms on main and full basement. Views. $63,500. MLS 28700, CALL: JOHN HOLMS at 386-7521.

COZY BUNGALOW
Good size L.R. with fireplace overlooking the whole back yard. It has several fruit trees and vegetable garden. 2 large B.R., family kitchen with eating area and bathroom. Extensively renovated. Lot is 71'x207'. H.W. floors and W.W. over. Listed at $55,900 MLS.
386-7521 TOVE BARLOW 477-9859

COTTAGE CLOSE-IN
Try trades, offers or A-S. 2 or could be 3 bedrooms. No step. Nice location. Large lot. $43,800. MLS 29157. Call JOHN HOLMS at 386-7521.

METCHOSIN COUNTRY COTTAGE SOME SEA VIEW
Small 2-bedroom home. Old-fashioned. Separate garage and work storage areas. Over ¼ of an acre. Junk may be included. $37,900. MLS 24743. Call: JOHN HOLMS at 386-7521.

FAMILY THETIS HEIGHTS
3-bedroom home plus grocery store attached. Perfect work at home situation. Let your wife and children learn a business. No local competition. Renewable lease and option to purchase land and building. $23,000. MLS 29125. Call: JOHN HOLMS at 386-7521.

DUPLEX SxS BRAND-NEW STRATA
Lake views. 2 bedrooms up and full basements could have 2 more bedrooms down. Fireplaces, large sundecks. Good-sized lot. $49,900 each side. Try trades or offers. About $5,000. Cash down. MLS 26194. Call: JOHN HOLMS at 386-7521.

LUXURY SxS DUPLEX
Great for family and income in Gordon Head. Newer duplex, each side over 2,000 sq. ft. 3 bedrms. and large rumpus room. 3 sets of plumbing in owner side. Huge sundecks with mountain view and ample parking; Tudor styling. Large, spotlessly maintained grounds. This exceptional property is offered for $118,500. MLS 28031
MRS. O. ZACHARY
595-1535 592-2265

QUICK POSSESSION
Excellent for growing family or In-law, 3-bedrm home with large rumpus room and brick fireplace. Two sets of plumbing, dream kitchen, sundeck, sunny level lot and large double garage for workshop and your car. Only $53,000. MLS 28238.
MRS. O. ZACHARY
595-1535 592-2265
2045 CADBORO BAY RD. 612 FORT

Engineered Homes
NEW HOMES IN
Northridge
Priced from $61,900. Follow The Orange Signs Off Vanalman Avenue.
Campus Views
In Gordon Head
On Osgoode Place Off Laval.
COME AND SEE OUR NEW SHOW HOME!
Cedar Shores
In Central Saanich
At James Island Road. And Lochside Drive. From $59,900.
COME AND VISIT US. WE ARE OPEN 2-8 P.M. TUES.-FRI. AND 1-5 p.m. WEEKENDS.
To View At Your Convenience Please Call
Engineered Homes
385-6211 19 Cadillac Ave.

A.H.O.P. A Standing Pyramid With A Point To Your Future
Tastefully designed duplex to meet your approval at market rates. A half circular mile of life's needs with school, bus, playground, lake, seclusion and peaceful silence. To live in 1600 sq. ft. with floor-to-ceiling fireplace, 1½ baths, family dining room, walk-in closet and bathroom ensuite to the master bedroom. Carpet, cabinets, etc. are of your choice that gives the touch you desire. For just $1,200 down.
SUREWAY DEVELOPMENTS
Rick, 382-1734

A.H.O.P. THE ONE THAT COUNTS
1600 sq. ft. duplex with 1½ baths, fireplace, insulation 30 per cent improved, family dining room, ensuite bathroom from master bedroom with walk-in designed separately for two.
SUREWAY DEVELOPMENTS
Rick, 382-1734

BY OWNER
characteristic, older family home, cedar work throughout, Island kitchen, 3 bedrooms, 2 dens, stone fireplace, large lot, fruit trees, good location, 386-3820, if no answer, 385-4231.

OAK BAY — GORGEOUS SEA views — backs Gonzales Hill — 3 bedroom — 1½ baths — living room with fireplace — wall-to-wall through. Full high basement. Immaculate condition. $79,500. Open House, 207 Sunny Lane, 592-4748.

HANDYMAN SPECIAL
4-room cottage, Sooke Harbour seaview, $35,000 or offers. 478-3080.

GARDNER REALTY Ltd.
895 FORT ST.
385-7721 (24 hr. Service)

PRICED TO SELL
Immaculate 3-BR home on quiet no-through road just one block from Simpson-Sears. Bright kitchen with dishwasher, garburator and built-in cutting block, adjoins 11x10 DR. LR with F. 23x13 rec. room, office, laundry-sewing room, 3-pce. bath down and still room for large workshop area. Sliding glass doors to sundeck overlooking landscaped gardens, storage shed, organic garden and fruit trees. Loads of off-street parking. Fenced yard. Purchased 1½ yearsd ago for $61,500. Priced to sell now at only $59,900. Please call me for an appointment to view.
385-7721 Kent MacLeod 595-4273

DOWN TO $63,500
From $68,500. Immediate possession. Spacious, 2-bedroom rancher. Park-like ½-acre lot with trees and shrubs. Paved parking for many vehicles. Gordon Head. MLS No. 25972.
385-7721 Cliff Salmond 477-3626

DOWN TO $64,900 OAK BAY SOUTH
Typical Oak Bay shrubbed yard with 3 bedrooms on the main floor and a fourth bedroom, 2-pce. bath, roughed-in rec. room in high basement. You won't be disappointed.
385-7721 Cliff Salmond 477-3626

HOME WITH SUPER REVENUE
As a new 3-bedroom home with a separate 3-bedroom suite in the basement and two 1-bedroom suites upstairs with outside entrances. Live-in the main suite and bring in $625 a month. $92,500.
385-7721 Cliff Salmond 477-3626

NEW LISTING MARIGOLD
Parking paradise here! Own extra vehicles. Lots of blacktop parking. This 3-bedroom home is on a large lot. Ideal for self-employed contractor. Owner leaving province. Realistically priced at $52,900 View now — Olive Webber, 385-7721 or 479-9661 (on pager).

BUILDER'S BEAUTY!
Inviting decor in builder's own home on nice lot in Langford. Many extras here. 3 bedrooms, 3 bathrooms, games room, rec. room and 2 fireplaces. With or without housed above-ground heated pool. A good buy at $66,900. Olive Webber — 385-7721 or 479-9661 (on pager).

$1,000 DOWN
That's all you may need to purchase this 3 bedroom, full basement home in the Sears area. Cozy living room with rock fireplace. Cheerful and modern family kitchen. Easy care corner lot with plenty of off-street parking. ASKING $47,500. Call us for details. (MLS)
385-7721 Kent MacLeod 595-4273
Diane Fullmer
385-7721 384-8075 Pager 407

WESTMONT REALTY (1977) LTD. 388-4434

ONE STOP LONSDALE PLACE
Choose one of these fine homes to fill your family Xmas stocking. You will be pleased with the thoughtful individual planning — 9 custom designing and quality finishing that these homes offer.
—To save you dollars through the years — thermopane windows
—extra heavy insulation (to and exceeding B.C. Hydro Specs)
—Safety conscious — built-in smoke detectors as approved by the fire chief
DON'T DELAY
OVER 50% SOLD
OPEN HOUSE
DAILY 1 P.M.-5 P.M. - 7 P.M. - 8:30 P.M.
FRI., SAT., SUN. 1 P.M.-5 P.M.
Personal viewing plase call:
386-4434 ARNOLD MARR 477-6233

IS $53,500 TOO LOW?
Comfortable 20-year-old, 3-bedroom no-step jome. Quiet Saanich location. Close to bus and shopping. Panelled living room, nice fireplace and hardwood floors. Low down payment and 10¼% financing possible. MLS 28850.
388-4434 MIKE PLIMLEY 384-8075 Pager 549

Victoria Realty LTD
386-3585

TRADE—DEAL
Builder has taken this spotless 2 bedroom, full basement home on trade and wants to deal, trade your car, boat, pick up as down payment and assume the existing mortgage. Low tax area of View Royal. Large lot, new furnace, updated wiring, vacant possession. Jack Lidstone, Jack Kennish, 477-9262 or 479-3061, 386-3585.

RENT TO OWN
No down payment — $400 per month. Puts you into this 3-bedroom, 1½ bath, strata duplex, with over 1400 sq. ft. finished, plus additional room for development in the full basement. Large lot, close to schools, quiet no thru streets. Lets make a deal. Jack Lidstone, 386-3585, 477-9262.

Montreal Trust

Super Value at $58,500
Don't pass up this excellent buy. It's superbly maintained, scruptiously clean and a darn good buy. 3 BRs, full basement with drive-in garage, large sundeck addition, good size lot and more. All this available to you at $58,500. MLS.
386-2111 NEIL RAWNSLEY 595-1507

Quick Occupancy $47,900
Move in virtually immediately to this 2-BR bungalow with part basement and separate garage. A renovated kitchen, fireplace and just plain good value. Ideally located near all amenities. MLS.
386-2111 NEIL RAWNSLEY 595-1507

RENTAL PURCHASE
2589 Graham St. 3-bedroom, basement, completely remodelled inside, new W-W, etc.
OR
412 Walter St. 2-bedroom, excellent interior, good quality and tastefully done throughout. W-W, fireplace, etc. Exterior only fair. Either place can be rented for $410 per month with rent applied to down payment. Require good covenant. Days only, Ravelle Mortgage Corp., 388-5454, Evenings and weekends Mrs. Webb 384-0815.

3-BEDROOM PREFAB HOUSE, eady to assemble, $7500, offers. 479-3513.

SEABOARD PROPERTIES LTD.

TRY YOUR DOWN PAYMENT
WATERFRONT
$129,900 buys sauna, 2½ baths, 3 balconies, modern new 3-bedroom home, view, view, view. MLS 28589.
SECLUSION 5 ACRES
$114,900, get lost on the Peninsula in 1,300 sq. ft. of modern home in heavily treed area. Call for details.
SAANICHTON
$62,900. Bargain price for this nearly new 3 bedroom, 1½ bath home. Close to new hospital. Call for details.
BRENTWOOD BAY
$59,900. Excellent, large no-step home now being built. Call for details.
SIDNEY
$57,900. Super, well cared for 3 bedroom, 1½ baths, carpeting, drapes, fences and landscaped rear yard plus many extra features. Move in before Christmas. MLS 29090.
LANGFORD
$43,900 buys lovely two bedroom home on large fenced lot. Recent improvements include heating, electrical, plumbing. Move in before Christmas. MLS 27799.
652-1141 FRANK CSINOS 652-3202
388-6275, PAGER 2826

Bayshore realty ltd.
388-6424 1006 fort st.

UPLANDS TUDOR $116,000
This sunny and spacious four bedroom home represents true value for those looking for a solid well-maintained home with great charm. Situated on a very easily managed 1-3 plus of an acre it offers an exceptionally private garden. With hot water heat, hardwood floors, beautiful detailing and a manageable floor plan, it is a traditional home that can be really enjoyed with a minimum of effort. For appointment to view call: MLS 20238.
John West
388-6424 384-8075 No. 281

WALL & HOMEFINDERS REALTY LTD. REDEKOP
3440 DOUGLAS 386-2911

OPEN HOUSE
923 Walfred Rd.
(off Happy Valley Rd.)
SUNDAY, 12-2:30 p.m.
Vendors MUST SELL their lovely home on 2 quiet acres. There's room to relax in privacy here, with 4 bdrms, beautiful livingrm, diningrm. and large kitchen. 3 bathrooms, 2 fireplaces, rec room and big covered patio. DON'T MISS THIS AT $74,900. MLS 28486. Call me anytime to view.
478-1466 WILMA WINTER 386-2911

MONEY MAKER
Reduced by $2,000
From $44,900 to $42,900
OWNER TRANSFERRED
Older duplex, R3 zoned, Vic. High area, 1100 sq. ft. down, 900 sq. ft. up, rented for $450 p.m., two self-contained apartments, plenty parking, low taxes, excellent holding.
Geo. Breiter 478-8493
British American Realty Ltd.
385-1431

"ROCKLAND AREA"
BY OWNER
OFF ST. CHARLES
This gracious three-storey mansion boasting 7 bedrooms along with velvet drapes, winding staircase, three fireplaces, and rooms galore. Totally remodelled and upgraded to meet modern demands yet holding the grace and elegance of yester years. If there is a little Scarlet and Rhett in you this is a must. Offered with or without adjoining lot. "Smaller" house considered in trade. Asking $94,500. Courtesy to realtors. 388-5454 or 598-6953.

ESQUIMALT $44,900 $2,200 DOWN
3-BEDROOM BASEMENT HOME
1130 sq. ft., large living room with fireplace, fenced yard next to children's play park, one block from school and bus. Fridge, stove, washer, and dryer included. 479-1495.

BY OWNER
You name the down payment and we will listen. 3-bedroom home with sea view, fireplace, landscaped. Central Saanich. You can also rent to purchase. Total price $59,800. 388-6876, 479-1383. Playfare Pacific Ventures Ltd.

IT'S A CUTIE SEARS AREA $2,500 DOWN
Big L.R. with newly built real old brick F.P. top of the line carpets. 2 large BRs, big family kitchen. Not a thing to do, just like brand new. Insulated floors, walls, ceilings. Custom ligh fixtures included. Call SHANE BEFURT, 386-6164 or 385-3664. Castle Properties Ltd.

DFH

BY OWNER, MOUNT DOUGLAS Park, immediate occupancy, quiet street, cozy three level split, three bedroom, 1½ baths, dining room, living room with fireplace, large kitchen with eating area. Priced to sell quickly. A little TLC required. $61,900. 652-4170.

FIRST $45,900. TAKES IT. THIS Professionally renovated 3 bedroom stucco home is close to everything in Victoria. Low low taxes. Assume mortgage. Phone Owner for viewing 656-6179.

LET US BUILD A HOUSE FOR you on one of our prime lots, 3 on High Tattersall, 1 on Lampson overlooking Juan de Fuca and Inner Harbour. For more information 384-9793.

JAMES BAY OPEN HOUSE
141 Ladysmith 2-5 p.m. Saturday and Sunday. 2-bedroom, all new inside, full basement, sundeck. $41,500. 384-5948.

LARGE OLDER FAMILY HOME, 1½ blocks off the Gorge, 9 bedrooms, 4 bathrooms, 2 self-contained suites, large lot. Priced to sell at $120,000. T. Davies, 388-9181.

SMALL OLDER HOUSE, GORGE Tillicum area. $35,000. Open to offer or trades on etqquity of approximately $10,000. 479-5304.

CLEAN, QUIET, COZY 2-BEDroom home, Fairfield area, 1 block to the beach, private. 479-1253 between 5-7 p.m.

MANN
T. L. MANN & ASSOCIATES LTD.

NEW HOMES LEEDS PLACE
It's Easy!!
To buy a new home in Leeds Place. That's why 34 out of 40 have sold!
1. LOW DOWN PAYMENTS
2. LOW MONTHLY PAYMENTS Below $500 with G.A.P.
3. FLEXIBLE FINANCING WITH NO LOCK-IN PENALTIES
4. and Trade-Ins!
Trade-in your old home. It's easy, talk to one of our professional realtors. Many of the folks now living in Leeds Place traded in their homes.
OPEN HOUSE
(Off Lodge Ave between Saanich and Quadra Sts.)
SATURDAY, 1:30-5 p.m.
SUNDAY, 1:30-4 p.m.

$3200 That's All You Need
$451.35 PER MONTH
YOU BETTER HURRY
I have only 4 brand new 3 bedrm, full bsmt. homes left.
Right in town. Up to $65,900.
Trade-in you old home?
388-7742 TED PINFOLD 598-5144

EXECUTIVE?
Are you looking for a beautiful townhome close to town? Or a large home with panoramic ocean views? Or a cedar and shake split-level with many custom features? I have many executive homes with exciting extras that will please the most discerning buyer. Give me a call:
GERRY MARTIN
BUS.: 598-5144 RES.: 477-7050

$42,900
For a 3-bedrm home in the popular GORGE area. Large corner lot. Great starter with 1,300 sq. ft. plus basement. TRY $2,000 down if you qualify for the B.C. second mortgage. New MLS.
GERRY MARTIN
BUS.: 598-5122 RES.: 477-7050

YOUR PLACE OR MINE?
Now you can entertain in your own home. With help of A.H.O.P. financing, almost anyone may be a home owner for just $1,250 down. Payments as low as $200 depending on your income and dependants.
GERRY MARTIN
BUS.: 598-5144 RES.: 477-7050

FOR SALE
Royal Trust
477-0191
384-8001

DON'T MISS THIS ONE!
Newly listed and priced to sell at $54,900. Over 1400 sq. ft. of comfortable living consisting of 4 bedrooms or 3 and den. Spacious living room with fireplace, super family kitchen. Large utility room all on 1 floor and only 23 years old. Lots of room for the kids to play in their own yard and no traffic danger on this no-thru street. Walking distance to schools. Call now to view!!
477-0191 RAY TILLYER 477-1650

BEAUTIFUL ½-ACRE LOT GORDON HEAD RANCHER 4454 TYNDALL
3400 sq. ft. 1700 main, 4 bedrooms, utility room on main floor, 2 fireplaces. 1 bedroom suite. Double attached garage, circular front drive with lots of extra parking. Asking $98,500.
477-0191 JIM DONNELLY 652-2228

david burr LTD.
655 FORT ST. 384-9335

IDEAL FAMILY HOME GORDON HEAD
Over 2700 sq. ft. of living space in this immaculate 5 bedroom, 3 bathroom home plus a lovely garden, pool and sundeck for outdoor enjoyment. The spacious living room and rec room both have old brick fireplaces — separate dining room, cozy eating area in kitchen. For more information, please call: (MLS 29306).
$92,500
MADGE ROBBINS
384-9335 384-9072

DFH 477-7291
D.F.H. Real Estate Ltd.
1559 McKENZIE AVE.

WHY NOT?
give me a call on this 1312 sq. ft., 3 bedrm. home in Gordon Head with DISTANT SEAVIEWS. Great family home on the largest lot in the subdivision. Large 20x20 sundeck with entrance from kitchen as well as dining rm. Garburator, built-in dishwasher, unique light fixtures and much more. Brand new listening. Asking $68,900. MLS.
BRUCE WRIGHT
477-7291 384-8075 (Pgr. 425)

$43,900
Close in Saanich, very clean, bright, refinished country kitchen and attractive bathroom, quality carpets. 2 bedrooms with family room on one floor, patio off dining area. Secluded lot with mature trees, good soil. Low down payment possible.
By owner 479-4105.

OAK BAY BORDER
1600 sq. ft., two floors, three bedrooms, 1½ baths, renovated down, new wiring, copper plumbing, fireplace, electric heat. Close to all amenities, lovely yard, $49,000. 598-6334.

SIDNEY — BY OWNER
2 bedrooms, basement with garage, wall-to-wall, heavy insulation. Franklin, near town. Quiet, warm, solid, attractive. Was $49,500; now $47,500. 656-4717.

CORDOVA BAY
Seaview, $89,500. By owner, 4 bedrooms, den, sewing room, 2-4 piece bathrooms, 2 balconies, rec. room, fireplace, double garage. Call evenings. 658-5889.

WHY RENT? AHOP DUPLEX nearing completion pick your own colours and carpets and move in for Xmas, $44,150 at 8¼ per cent. Phone 388-6634, . C. Enterprises Ltd.

SIDNEY — TWO-BEDROOM, NO-step bungalow, immaculate inside and out. Electric heat, small lot, 2 blocks from shopping and beach. $47,500 — Phone 656-3355.

BY OWNER. MONARCH PLACE, 3-bedroom, 2 bathroom, rumpus room and family room. Lot 85 by 148. Asking $78,000. 477-3120.

BY OWNER. BRENTWOOD BAY, must sell, appraised $65,500. Offers. 652-5592.

Realtor
Canada Trust

OPEN SUN. 2-4:30 3280 ALDER ST.
Large older 6-BR home. Ideal for rooming house or family and inlaw. Close to Mayfair and Woolco. $54,900. Quiet road for children. MLS 38408.
LORNE DOYLE
595-5131 Off. Res. 479-9894

OPEN SUN. 2-4:30 262 REGINA
Two-bedroom starter or retirement home. Cosy living room with fireplace and ww carpet. Kitchen with eating area and loads of cupboards. Part basement, separate garage. $46,500.
RUTH STIRLING
595-5131 Off. Res. 385-4223

ESTATE SALE
Starter — Retirement — 2 bedrooms, 15x15 living room. Easy care lot. Vacant possession. Drive by 2720 Dean. Offers — Offers to $45,500. ML 28421.
FRANK BOUSFIELD
595-5171 Off. Res: 382-4966

$65,950 6½% MORTGAGE
1451 Jamaica Road off Parker, off Cedar Hill, right by Mt. Doug. 4 bedrooms, post and beam, 70x125 lot, Thermo windows, excellent area. MLS.
SPENCER LEE
595-5171 Lft. Res. 477-3593

IN-LAW SUITE GORDON HEAD
A delightful split-level home with one of the nicest in-law suites that we have seen to date. Completely separate with own entrance and, yes, completely above ground. This won't last so call now!! MLS $79,900.
SPENCER LEE
595-5171 Off. RES. 477-3593

BUY THIS
3 bdrm., 10-year-old home strategically located on a minimum care lot with ample parking facilities. $57,900. ML 28344.
RUSS McDOWELL
595-5171 OFF. RES. 382-7930

YE OLDE FARM HOUSE FROM YESTERYEAR
Located in Gordon Head on 7-10ths of an acre, this home must be seen if you are looking for something special. Call me!
SPENCER LEE
595-5171 OFF. RES. 477-3593

DRIVE BY 3283 SEATON
Two-bedroom in-law suite; two bedrooms main, attractive spacious, beamed living room. Very large two-car garage plus storage-workshop, car service pit. Asking $48,500. Exclusive.
SPENCER LEE
595-5171 OFF. RES. 477-3593

2 TOWN HOUSES! SWIMMING! KIDS PARK!
Two of Victoria's VERY BEST townhomes are offered for sale at only $43,900 and $45,859. 3 bdrms, 1½ baths, fireplace dishwasher, full basement, and private backyard. ML 28420.
SPENCER LEE
595-5171 OFF. RES. 477-3593

UNDER CONSTRUCTION
4 BEDROOMS UP!! New home on Winchester in Gordon Head. Main floor with LR and DR both with Bay windows. Great kitchen and sunken family room off. Over $100,000?? NO! Only $86,900. Exclusive.
SPENCER LEE
595-5171 OFF. RES. 477-3593

4354 SANTA FE $84,900
Fabulous Spanish home at corner of Santa Fe and San Juan off Torquay. If you need a spacious home with charm, character, family room plus room for 2 more bedrooms. Drive by and then call me:
SPENCER LEE
595-5171 OFF. RES. 477-3593

5 BED. CHARACTER
Your opportunity to acquire this family home within 1-mile circle with separate dining area. full basement, under-cover separate stall parking for three and definitely room for further development. Duplex-zoned. Interesting corner property with potential. $57,000.00. Appointments please.
FRANCES BROWN, 595-5131

NOW IS THE TIME
To arrange the gift of a lifetime for your family. Your choice of new homes in Beautiful Dean Park.
—1. Lovely 3 br- 2 baths no step home of 1469 sq. ft. If you love cedar and superb construction — This is for you! Only $89,900.
—2. Again a beautiful no step home of 3 brs, 2 baths of 1630 sq. ft. A blend of brick and cedar. Just delightful!
—3. Larger family homes also available with full basements, 3 bedrooms —or four. From $89,000 to $114,000.
All these properties have well treed, large fully serviced lots.
Move in by Xmas and have a Ball!!
Call Mr. Ruddy 656-4089
Pager 792-388-6275
Park Pacific Inn. Ltd.
383-4124

$500 DP
799 Byng and 1042 Amphion St. in Oak Bay, both houses 2 BR, no basements, good location.

$900 DP
1811 Fairhurst off Fairburn and Gordon Head Rd., 3 yrs. old, 3 Br, 1½ baths, L-shaped LR-dining area, large sundeck and Ri basement for future development.

$2500
Just 2500 dollars and a good credit rating can move you into any of our new houses in the Gordon Head Area. Houses are in various stages of construction, buy now and have the house finished to suit you. Trades accepted. If you have been refused a mortgage elsewhere give us a call.
Mrs. Pat Saulnier, Kasapi Const. Co. Ltd., 538 Dupplin Rd. at 386-6191 (24 hrs.)

EXCEPTIONAL HOME EXCEPTIONAL AREA EXCEPTIONAL PRICE WANTED — OFFERS
$68,900. Call for details and appointment to view. 478-1466.

T/C TOWN AND COUNTRY REALTY
3579 Douglas Street 382-7276

ARCHITECT'S DREAM
Quality 2-year architect designed 4-bedroom, 3 bathroom executive home, first time offered. High beamed ceilings — modern built-in kitchen — dining room with built-in sideboard cabinets — sundeck-patio — private master bedroom sundeck and large 18x18 library or study — family room has fireplace and barbeque sundeck. Many extras for gracious living in this immaculate and professionally decorated show place. $139,500. excl. Allan Klenman, 592-9771.

YOUR PLACE NEW 3 BEDROOM HOME WITH THE FOLLOWING FEATURES:
—Wall-to-wall carpet throughout
—Family size kitchen with dishwasher
—Bay window in dining room
—Floor to ceiling rock fireplace living room
—Large master bedroom with full 4 pce. bath ensuite plus another full 4 pce. bath on main floor
—Sundeck with glass sliding door
—Full basement, roughed-in fireplace in rumpus room
—Extra plumbing roughed-in in basement
—Wired and plumbed for washer and dryer
—1 block to school and bus
—3 blocks to University and Racquet Club
—Trouble free aluminum deluxe siding
—Immediate possession — price reduced to $69,700 for quick sale
—Good terms for approved purchaser — Trades considered.
Call Jim Webber 658-5977
or Al Klenman 592-9771

Century 21
J. D. BOSDET LTD.
388-4455
3293 DOUGLAS

3 BDRMS. FULL BASEMENT 57,500
Solid, roomy 17-yr.-old stucco bungalow. Rec room down. Loads of room for a growing family. Make this a must-see. Call now. MLS 25744.
AUDREY CROTHERS
388-4455 385-4645

38,900 SEARS AREA
Lovely large bright kitchen overlooking your back garden. Living room, 1 bedroom, laundry room. Separate garage. Short walk to bus and to shopping. MLS 28100.
AUDREY CROTHERS
388-4455 385-4645

INCOME-PRIVACY $69,000
Central location — lot 50x141 — 4 bdrms main ste — 2 bds up. Separate entrance. Well worth a look. Call
AUDREY CROTHERS
388-4455 385-4645

ESQUIMALT $53,900
Close to Naden and Saxe Pt. Exceptional quality ½ strata duplex, better than new. Lovely living room with corner fireplace and gorgeous kitchen. Large sundeck. Lower level professionally finished including family room and 3rd bedroom or games room. Could be excellent in-law suite. Small easy-care lot and separate garage. MLS. Call:
ANNE HOWARD, 652-3206
J. D. BOSDET LTD. 388-4455

Castle Properties Ltd.

ROYAL OAK
A Country Estate in the Grand Old Style. Tudor character home on 1.77 acres of landscaped grounds. Too many features to list so call RICHARD WAGNER 385-5265, Off. 386-6164. MLS 28839 at $142,000.

EXCELLENT
Home and Revenue, close to Gorge Vale Golf Course. Asking only $64,900 for this absolutely immaculate three-bedroom, ten-year-old home. There is a full suite in the basement and it is on a quiet street, the garden is easy care but tasteful. If you want something for your in-laws or parents "this is it". BEN GREIG, 386-6164 or 598-3105.

$40,900
Close to town, two bedrooms and a full basement, separate garage, good, financing. Try your down payment. BEN GREIG, 386-6164 or 598-3105.

JAMES BAY
Really good financing on this one. A one-year-old town house with three bedrooms and one and a half baths. Good parking, low overheads and the price is right $47,700. Close to the water. IRENE DALZIEL, 386-6164.

LOW DOWN PAYMENT
2 or 3 bdrm family home on no-thru road near Gorge golf course. Excellent starter with full bsmt, easy care lot updated utilities. Asking only $42,500. Quickly call LYLE MARRINGTON 386-6497 or 386-6164.

GLANFORD
Three bedrooms, living room with fireplace, dining room, large kitchen, full basement with drive-in garage, large rec room. A nice family home in good condition. Asking only $58,900. BEN GREIG, 598-3105 or 386-6164.

Ridley Bros.
DEVELOPMENT CO. LTD.
3108 METCHOSIN RD.
Phone 478-1721 or 478-5706

COLWOOD $58,900
This fine home is only 2 yrs. young and is still covered by the builder's warranty. Features include 3 BR, fireplace in LR, sundeck off DR and finished rec. room in basement. Near all schools and other amenities. Call Ron at 478-1721 or 384-8075 pager 519.

TRADES CONSIDERED
Quick sale required and vendor will consider lot or smaller house. Your "new" home could be this 2-year-old almost 1800 sq. ft., 3-bedroom home. Lovely .55 acre seaview, treed lot. Asking $77,500.
LOLA CLARK
386-2911 658-5877
Homefinders, Wall & Redekop

PHELPS — LANGFORD
4-bedroom home, all amenities, asking $60,000. To view, call 478-9278 or 386-8421.

Century 21
J. D. BOSDET LTD.
388-4455
3293 DOUGLAS

NEW EXCLUSIVE 617 CORNWALL $49,700
This older home, located in the heart of Fairfield with its 2 bedrooms, fireplace, 4-piece bath, laundry room has everything the young couple will require in a home. Other features include beamed ceilings, quality carpeting, hobby room and workshop areas, quiet street and a good location Call today for appointment to view.

947 TERLANE $56,900 MLS 28008
The owners have to move to the Mainland and are eager to sell this immaculate home located in a quiet cul-de-sac. With over 1600 sq. ft. of finished living space on two floors, this 6-year-old home has 3 bedrooms, kitchen, dining room, rec room, laundry area, full landscaping. All together this home will make an excellent buy. Be sure to see this one.

2500 JEANNINE DR MUST BE SOLD MLS 27721
Go home to the country. This brand new, well planned, 4-level split, executive home needs to be sold fast! With large rooms, expensive fixtures, stucco and cedar exterior, shake roof, double garage, 3 bedrooms, 2 4-piece baths, family room (with FP) makes this house the home for living and entertaining. See this one.

NEW EXCLUSIVE 625 CROMAR RD. $76,900
If you want a house with the best of materials, design, size and location, then you must see this house. Built in 1975 (by the owner) this 4-bedroom home has over 1600 sq. ft. of living space. Located on a 85x298 (.55 acre) lot. Top quality construction in the living room, country kitchen, family room, laundry room (9x9), 3-piece bathroom ensuite, patio. Privacy and seclusion are here. You won't be disappointed.

10182 Bowerbank MLS 27852 $64,500
There is space to spare and space to share in this 2 level, 1900 sq. ft. home in Sidney. The upper level has 3 bedrooms, 1½ baths, wood-burning fireplace in the living room, dining area and large kitchen (with breakfast area). The lower level has a living room (with an electrical fireplace) kitchen, 2 bedrooms and a 3-piece bath plus a separate entrance. Ideal for the growing family or possible in-law suite. Call today for an appointment to view For information on any of the above call:
388-4455 A. J. FAULKNER 382-6655

WHITTOME'S
3200 QUADRA ST. 386-8441

Elk Lake-Drive By 720 PIEDMONT
A 4-bdrm Cape Cod family home. 3 bdrms upstairs, master bedroom on main. Lovely living room, separate dining room and kitchen with family room. Situated on secluded ½ acre. Asking $85,000. Will look at offers. For further information, call
386-8441 Ted Radway 477-6174

NOW ONLY $45,750
This immaculate property MUST BE SOLD. It is bargain priced at $45,750 and comprises 2 bedrooms on main and 1 up, living room with fireplace, and family sized kitchen with ample modern cupboard space. Full basement with drive-in garage. Located near Town and Country on 50x112 ft. lot. If your finances are low, enquire about this because if you have good credit and steady income, we can help. More information and to view, please call:
"Army" Armstrong
479-2855 384-1698

INVESTMENT HOME
THIS IS TRULY THE BEST BUY
OAK BAY
A HOME THAT OFFERS GOOD ACCOMMODATION WITH 1326 SQ. FT. ON MAIN FLOOR.
ALL OFFERS
on 1733 FOUL BAY RD. WILL BE CONSIDERED
ASKING $47,900
CALL JACK SWANSTON, 386-8441 or 598-6338
J. H. Whittome Co. Ltd.

the Permanent For Sale
1125 DOUGLAS ST.
382-9191

A CHARMER ON A LANE
New listing in quiet setting with High Tattersall convenience. Older character home features 4 BR, 4 PCE. bath, den, hardwood floors in lovely DR and LR with FP, all in excellent condition. Offered at $78,000 (ML 29289). To view please call 382-9191 HERB McDANNOLD 384-6768.

OAK BAY BORDER $65,700
Lovely 13-year-old 3 bed. up with one down. Meticulous home. Split level, 2 bathrooms, close to all amenities. MLS. SID HASLAM 477-1994 or GRAY LAITE 656-5267.

CLOSE IN ASKING $48,500
4 Bedroom home with inlaw accommodations down, two baths, fireplace, HW floor; must be sold. SID HASLAM 477-1994 or GRAY LAITE 656-5267.

THE PERMANENT TRUST COMPANY

LOOKING FOR A NICE HOME? Close to Oak Bay Rec Centre. See this house inside before you buy. 3 bedrooms, 2 bathrooms, dining room, living room with large brick fireplace. Large family room, laundry room, workshop. Wall-to-wall carpet and new drapes all through, sundeck, nice garden. Original price $69,900 reduced to $63,900 for quick sale, low down payment. Phone owner 592-0948 anytime.

ALBERT HEAD
By owner. Corner Olympic View and Bradene. 2,604 sq. ft. of excellent construction on large landscaped lot, 100 yards from best beach in Victoria. See it to appreciate it! Price $88,500. Open to offers. Call 382-5958 or 478-1133. After 5 and on weekends.

SIDNEY BY OWNER
2-year-old, 4-bedroom, plus rec room on ½ acre. Wellwater. $63,500. 656-4791.

250 HOUSES FOR SALE

WHITTOME'S
ROYAL OAK BRANCH
4520 W. Saanich Rd.
479-1667

WATERFRONT

Close in — beautiful lge. lot — see details in column under waterfront Property.
Lillian Hendy Mary McGuire
479-1667 (24 hrs.)

ONE-THIRD

of an acre in the desirable Northridge area — real family home with 3 bdrms., full bsmnt. with some development — everything shiny clean and well cared for. Priced at $66,000. View with us and try your offer — owners sincerely wish to sell.
Lillian Hendy Mary McGuire
479-1667 (24 hrs.)

2 BEDROOM $46,500

Located on large duplex zoned lot in Springridge area of Victoria. Large living room, large kitchen, separate dining room with sundeck through sliding glass doors. Extra room in basement. Only 27 years old and fully modern.
479-1667 Doug Reif 479-5761

5 BEDRM. HOUSE WITH WORKSHOP

Suitable for any kind of hobby, but designed for automotive and autobody work and large enough for pick-ups. Located in quiet cul-de-sac in Colwood and within walking distance of school and store, this house has breakfast nook in kitchen, dining rm, living rm. with FP, rec. rm. and 2nd bath down with 2 more bedrooms. A must to see for the growing family, only $61,900.
479-1667 Doug Reif 479-5761

J. H. Whittome & Co. Ltd.

Oak Bay Bargains

OAK BAY ON THE AVENUE

Scoop!!! Quiet, sunny, one-bedroom condominium. Balcony, neat, nice, no frills. Cheapest Oak Bay accommodation, yet an excellent address. Busy, practical person needed. VACANT. Owner must have quick sale. Let LYNETTE DELAHUNT show you through today.

OAK BAY $49,900

Meticulously maintained, two bedroom, full basement bungalow having a very private, pleasant garden and separate garage and ample blacktop parking. Trade in on Gordon Head home considered. New MLS.

Deep South Oak Bay $74,900

New MLS. listing. 17 years of loving care and excellent workmanship are embodied in the fine four-bedroom bungalow. High basement. Panelled, pool table-size family room, ample accommodation for students or in-laws. Triple plumbing; 26 foot, in-line dining room-living room. Floor-to-ceiling, custom-built fireplace. 5-year-old furnace. Owners transferred to Vancouver. Come with me and explore the possibilities of this fascinating home.

See these and other Oak Bay homes with LYNETTE DELAHUNT.

WHYTE & GOWER
OAK BAY PROPERTIES LTD.
2227 Oak Bay Avenue

Capital City REALTY LTD
830-D Pembroke St. 388-7557

OPEN TO VIEW
Wed. and Thurs. 1:30-4 P.M.
250 BALFOUR PLACE
Overlooking the city on a quiet cul-de-sac you will find your dream home. Only 16 years old with up to 5 bedrooms, full basement, rec room — games room with fireplace, large lot, extra parking plus much more. Priced to sell at $74,900. MLS. No. 26046.
388-7557 Walt Slocomb 383-4035

ESQUIMALT
FORCED SALE
The old cliche "somebody else's loss is your gain" applies to this 3 or 4 bedroom, plus in-law suite home. Totally renovated with only a few very minor items to be completed. Priced at only $58,500, so avoid disappointment call me now. MLS. No. 28726.
388-7557 Walt Slocomb 383-4035

Western HOMES Ltd.
1037 Cloverdale Ave. 386-3494

$47,900
STARTER
Very nice starter or retirement home with 2 bdrms on main floor and one in the full basement. Fireplace, separate garage and room for more development in the basement. This home is in fine condition and a nice quiet area of Victoria close to everything. MLS 28764 Call now to view. NEIL R. MacDONALD 386-3494 (24 hrs.)

BLOCK BB BROS.

SASEENOS
¼ acre lot. Driveway is in. Piped water supply. Hydro and telephone at lot. Cablevision in the area. Suitable for mobile home. Build your own home, or builder is available to custom build for you. Price is just $19,500.
478-5561 John Robinson 478-7041

Island Homes Ltd.
2504 DOUGLAS
386-7545

BY OWNER
4-bedroom, six-year-old home, on quiet Colwood cul-de-sac. Near schools and stores, large sundeck over carport at rear. With fully fenced back yard, separate dining room, lovely white rock fireplace in living room, partly developed high basement, many added special features inside. Bargain priced at $59,500. Phone 478-8564.

Langford $47,500

These beautiful 3 bedroom strata title homes have real stone fireplaces, fully carpeted, partly landscaped, panoramic view, white stucco. Drive Byu Rainville, present offers 479-8301, 386-6275 pager 956.

$43,900 — WELL LOCATED
Spotless, 2-bedroom, no basement home with FP with third bedroom roughed-in upstairs if needed. MLS No. 28154.
385-7721 Cliff Salmond 477-3626
385-7721 Audrey Mont 598-7598
GARDNER REALTY LTD.

C.N. MONTAGUE CO. LTD.
Sales, Consultations, Rentals
1028 Blanshard St. — 384-9318

NO DOWN PAYMENT
3 bedroom strata title duplex $48,900. 386-9577.

250 HOUSES FOR SALE

LANSDOWNE Properties Ltd

DESPERATE LOW D.P.

Must sell comfortable 3-BR, no-basement Strata duplex, 60x230 ft. lot, close to Gorge. Don't miss out, call: ALAN PETERSEN 592-2431 or 386-0652.

9 BDRMS. 3 BATHS VICTORIA $59,900

This very well maintained 3-level home is only 12 yrs. old. 2 fireplaces, lots of built-in storage space, greenhouse, off street parking, ideal for large family or co-op life style. Only $59,900. BRIAN RIPLEY 592-2431

3 BDRMS. MODERN VICTORIA $47,500

Excellent value on quiet street. 2 storey home with high basement. Clean and vacant. BRIAN RIPLEY 592-2431.

JAMES BAY ESTATE SALE

Grandiose character home on large duplex zoned lot. Many features. The best of which is the price $67,500. BRIAN RIPLEY 592-2431.

SUNNY AND BRIGHT

IN FAIRFIELD, an older but pleasant home on a quiet side street, featuring 2 bedrooms, living room with a fireplace, kitchen with eating area, a 4 pce. bathroom, plus a separate laundry room wired for washer and dryer. Full basement suitable only for workshop and storage. Modern heating, wiring and plumbing. Asking $45,900. Call: PETER BARDON 592-2431.

Hear Ye! Hear Ye! More House Less $$$

Over 2000 sq. ft. of modern finished floor area. Large carpeted living room, open fireplace. Deluxe cabinet kitchen with dining area. Through hall to two twin bedrooms plus master bedroom. King-size with quality ensuite. Family bath displays finest tile bath with superior-type vanity and fixtures. Carpeted stair well and hallway to large, beautifully-finished rec room with bar, electric fireplace, many dimmer lights, parquet floor dancing area. Three-piece plumbing, fine quality sauna plus room for fourth bedroom. Small easy to maintain, close-in lot. Breeze way for boat plus large separate garage. Priced to sell today at $64,900. Dial CLIFF STRETCH 479-1667, 479-0983.

Ocean Views COUNTRY LIVING Excellent Value

Easy to keep, three-bedroom home. The living and dining room are so attractive; ceiling-high fireplace, beamed ceilings, picture windows with views beyond description. The kitchen is bright and cheerful with many well-planned cabinets. Rec. room has an open fireplace, so much warmth and comfort in this fine home and near half acre lot close to an excellent beach area and shops. Full price now $54,900. Dial CLIFF STRETCH, 479-1667 or 477-0983.

J. H. WHITTOME & CO.
4520 W. Saanich Road

SWINERTON'S REALTY WORLD

OPEN HOUSE WED. 1-3 P.M. 949 FLATMAN AVE.

Off Happy Valley Rd. Get away from it all in this delightful 2-BR, no-step rancher situated on .46 acre of peace and seclusion. Comprises 19x21 L.R., 11x8 dinette, 2 good BR's, kitchen and laundry, 8x10 utility-storage room and 4-pce. vanity bath. Separate 19x11 workshop, storage shed, swimming pool, 2 sundecks and many fine extras. ML 29074. PRICE $63,900.
385-2481 ED JUPP Res: 592-1019
Swinerton's Realty World

P.R.B
P. R. BROWN AND SONS LTD
"The People To See"

JUBILEE

2-storey, older home with family-size kitchen, 3 bedrooms and a full basement, large lot. Asking $51,500. Must be sold.
385-3435 JOHN EVANS 477-4452

CENTRAL SAANICH

Almost ½-acre with park-like setting. Family home with 4 or 5 bedrooms. Lots of living space on 2 levels and includes built-in range and oven, rec room with F-P, 2-car carport. List price $83,500.
385-3435 JOHN EVANS 477-4452

B.C. LAND AND INSURANCE AGENCY LTD.

PRICE REDUCED $2,000

Now asking $56,900 for 4 or 5 bedrooms located on Vantilburg in Colwood, living room with fireplace, dining room and eating area in kitchen. Rec room plus 1 or 2 bedrms, down on a large well landscaped lot. Must sell — owner transferred.

VIC WEST

Older but nicer 4-bedrm home located on a quiet street in View West. Newly renovated and redecorated. This is great accommodation close to everything. Looking for offers on $46,000. Call B.C. Land & Insurance Agency Ltd., Langford Office, 478-5588 or Don Oakes at home, at 478-4334.

BY OWNER

Executive Split Level
2350 sq. ft. Spacious and Specially Custom built in 1971 on large view lot. Inlaw suite or 5 bedrooms. Double carport and space for trailer-boat. Close to schools and downtown. Selling price $109,000.
WILL TAKE SMALLER HOME IN TRADE
PRINCIPALS ONLY
PHONE 595-1556

BY OWNER SIDNEY

2147 Skylark Lane, three bedrooms, master ensuite, finished rumpus room in basement, shake roof, two verandas, wall to wall, close to shopping and schools. Open to offers. Phone to view anytime, 656-5248.

IT HAPPENS ONCE

GORGE WATERS
Private sale, 1500 sq. ft. of waterview accommodation, for $59,000. This unique opportunity to live a pleasant life style, can happen to you, for appointment to view, phone 388-9644.

BY OWNER IN SIDNEY, MARYland Drive, 8 year-old house on lot 76x135, 2600 sq. ft. 5 bedrooms, 2½ baths, wall to wall, 2 fireplaces, carport, sundeck, 24x16 workshop or garage. 1 block from beach, clear title. $75,000. Phone 656-1774.

250 HOUSES FOR SALE

Green Acres

4½ PER CENT
EXCLUSIVE
RESIDENTIAL
HENDERSON REALTY LTD.
385-9741 (anytime)

NEW LISTING OAK BAY
2170 BRIGHTON
(End of Roslyn)
Nice 3-bedrm home close to Oak Bay Village, plus fully developed in-law suite on main floor. A must to see. Asking $76,400.
HOWARD TOMLIN 477-1327

Happiness is a New Home Full Price $54,000

Emil Izik 383-8522
Izik Homes Realty

A.H.O.P. HOUSE

Single family home on your own lot. Your choice of colours. Ready for January possession. Goldstream area. Phone 478-5444.

MOVING MUST SELL! SMALL house with cottage. Commercial, good holding property, ideal for young or elderly couple. No Agents. 642-3688 After 5.

1 ACRE, 4-BEFROOM 2 BATHS, nice clean home, near Happy Valley and Luxton Park. $67,000. 478-7833.

IZIK HOMES REALTY
Sales, Appraisals, Mortgages
Ph. 383-8522

253 COUNTRY HOMES and PROPE?RTIES

Western HOMES Ltd
1037 Cloverdale Ave. 388-6314

MILL BAY
2 ACRES
2 very nice 2-acre parcels, partly treed and a very nice setting. Some valley views, some seclusion and room for animals. Phone now for information. NEIL R. MacDONALD 386-3494 (24 hrs)

PROSPECT LK. AREA 9.1 Acres

Situated off a country lane in a picturesque setting of rock and trees. Many excellent building sites and only ¼ mile from the lake. The other 3 lots on this new road sold before being advertised. Asking only $74,500.
BRIAN MARTIN 386-3124
Seaspray Properties Ltd.

5-YEAR HUDAC WARRANTY
On a new home at 8854 Pender Park Dr. in Dean Park Estates. Panoramic views. Asking $124,500. 652-1673 and 652 4155.

SAANICH PENINSULA PROPERTIES LTD.
For Real Estate Requirements
2354 Beacon Ave., Sidney, 656-4000

SIDNEY REALTY LTD.
Real Estate — Insurance
Serving the Saanich Peninsula
656-3928

1 ACRE, 4-BEDROOM, 2 BATHS, VLA 19 year old. Happy-Luxton area. $57,000. 478-7833.

GORDON HULME LTD.
SIDNEY SAANICH PENINSULA
656-1154 244 Beacon Ave.

256 WATERFRONT PROPERTIES

WATERFRONT—SAANICH INLET
FIVE FINE PROPERTIES

1. An attractive post and beam, A-frame home situated on Coles Bay with about .60 of an acre and 90' waterfrontage. Offered at $125,000.
2. A comfortable three-bedroom home (approx. 1400 sq. ft.) with a western exposure set in just over an acre of privacy. 142 ft. of waterfrontage. Offered at $165,000.
3. A two-storey, Colonial-style home set in just under an acre and situated on Thomson Cove. About 133 ft. of waterfrontage with a boatdock. Offered at $195,000. MLS.
4. A Tudor-style bungalow built in 1955 and set in four beautiful acres. 33 ft. of waterfrontage on Thomson Cove. Offered at $149,500. MLS.
5. A rustic, two-bedroom cottage set in five desirable acres (¾ clear) and situated on Patricia Bay. Waterfrontage being about 237 ft. Offered at $159,000. MLS.

Viewing of these special properties by appointment only with: PETER NASH at 598-3321 or 592-3473.
JACK MEARS
OAK BAY REALTY LTD.

DON'T WAIT FOR SPRING invest now in this beautiful waterfront lot in Dolphin Beach, Parksville. Situated on a cul-de-sac with outstanding views and easy access to a very private beach. Try you roffer on $44,900. 25% down will handle. Call Carolyn Weldon, Nanaimo Realty, 248-5446, 248-6167.

OVER ½ ACRE
129' of waterfront on peaceful Nanoose Bay. A quality home with 3 bedrooms, 1½ baths, high basement with rec room. Oysters at your back door. This is a lovely home in an excellent area. Well priced at $94,000. Call Carolyn Weldon, Nanaimo Realty, 248-6167, or 248-5446.

VICTORIA'S SCARCEST LAND
Yes — waterfront — here offered with 1100 feet clean waterfrontage and seclusion only 8 mi. from downtown. No road access but one can hold this land for the appreciation which must come with waterfrontage. Only $5000 down and bal. will be carried by vendor at 9½%. This Estate offers, beautiful trees of every variety — unspoiled by cutting in over 60 years — unbelievable spectacular views — hiking trails, boating — fishing all yours for $89,900 (MLS) A. Kleinman, T & C Realty, 382-7276 or Res. 592-9771.

WATERFRONT!

Come and see these beautiful 2-bedrm townhomes. Beautiful views, large master bedrms., brick fireplaces. Large rec. centre. A great retirement home. Trade your home. Just 28 homes on 2.24 acres. Only $36,900.
OPEN HOUSE
11-5 p.m. DAILY
1987 KALTASIN ROAD
OCEAN PINES
642-1223
T. L. Mann & Associates Ltd

WATERFRONT

Country living at its best. By the sea, wide variety of beautifully appointed condominium homes, all on oceanfront property. Many extras such as direct access to deep sea docking at your doorstep.
OPEN HOUSE
TUES.—SUNDAY
OCEAN VILLAGE
Noon-5 P.M.
or Call
642-5254

SEEING
is believing and if you don't see this you'll never believe it either as it will be gone. 2 bdrms. — ½ bsmt., — .35 acre — 100 ft. waterfrontage — built especially for its only owner, an artist whose delightful touches are throughout the unusual but so pleasing home. The price is unbelieveable so call us quickly.
Lillian Hendy Mary McGuire
479-1667 (24 hrs)
J. H. Whittome & Co. Ltd.
Royal Oak Branch

WATERFRONT
Just over 1 acre of fully treed land, with a sweeping view of Salt Spring Island, must be seen to be appreciated, phone 656-5838.

WANTED
Lot or lot with cottage, on Piers Island. Victoria Press Box 401.

256 WATERFRONT PROPERTIES

WATERFRONT

½ acre of treed land with sweeping views. Perc tested, water well drilled and capped. Among beautiful homes. MLS. $44,900.

ALMOST WATERFRONT

2 — ½ acre treed lots close to the waterfront. Water well drilled and capped. MLS — $32,400 each.
385-7721 (24 hr. service)
477-3626 Cliff Salmond
GARDNER REALTY LTD.

SHAWNIGAN LAKE
7 beautiful treed acres with 85' lake frontage. Zoned for residential — 3 lots. $120,000 MLS. Edith Gumar 479-1667 or 592-1049.
J. H. WHITTOME and CO. LTD.
Royal Oak Branch

5 ACRES, 249' WATERFRONT, Maple Bay area, drilled well, water access only at present time, reduced $12,000 to $37,000 for quick sale, by owner. 477-8234.

258 CONDOMINIUM and TOWNHOUSES

PARK PACIFIC PRESENTS

AN ENTIRELY NEW CONCEPT OF CONDOMINIUM LIVING

Somerset House
FORT and PANDORA
at OAK BAY JUNCTION
Open every day of the week

10 A.M.-9 P.M.

1 Bedroom 36,000—44,000
2 Bedroom 49,000—64,000

- Architect designed buildings with an exciting flair. Joined by superb garden courts, and close by Stadacona Park's lovely gardens and 6 regulation tennis courts.
- 105 Luxurious apartment-homes priced and designed to provide you with a solid and appreciating investment.
- Spectacular central court-yard gardens with beautiful trees, reflecting pools and fountains; there is nothing to compare with it in Victoria!
- Designed for individuality, privacy and gracious convenient town living.
- Beautiful fixtures and appointments, all styled and colour-co-ordinated to provide a warm and pleasing atmosphere.

OUR PRICES INCLUDE

- Superb swimming pool, swirlpool, sauna and recreational rooms.
- Full range of convenience shops right in the centre.
- Ample underground parking for owners and visitors.
- Legal fees (conveyance).
- Local move.
- Phone and cable connections.
- Low down payment
- First mortgage of 7½% first year, 8½% second year and 9½ third year, to first purchasers.
- Stove, fridge, dishwasher and some fireplaces.

OFFICE 595-3132
OR J. B. Young 598-1818.
Park Pacific Investments Ltd.

Stadacona Centre 595-3132

david burr LTD.
655 FORT ST. 384-9335

DELUXE CONDOMINIUM
PANORAMIC VIEW
Spacious 2-bedroom, 2-bathroom (over 1400 sq. ft.) unit in a superbly constructed steel and concrete buildng — in-suite washer, dryer, fridge, range, dishwasher and garborator, sundrapes. Additional amenities include large heated indoor pool, sauna, recreational facilities and guest accommodation. Situated on 4½ beautifully landscaped acres, less than 10 min. from city centre. Immediate possession. Asking:
384-9072 384-9335

$74,500
MADGE ROBBINS

GIMMICKS We have none!

Good Sense, Good Value, Good Workmanship add up to a good buy at

McKENZIE HOUSE

After you have seen all the give-aways, gimmicks and so-called free items, take the time to view our units at 1490 Garnet Rd. near the new library at the corner of Cedar Hill and McKenzie Rds.

OPEN DAILY NOON - 8 P.M.
Tel. 477-0176

TOD HACKETT Construction Ltd.
Our Business Is Building . . . Every Day!

$45,000

3-Bedroom
AHOP Townhouses
VICTORIAS FASTEST SELLING FAMILY ACCOMMODATION
$1250 DOWN
Open House Daily
734 WILSON ST.
1:30 TO 4:30 P.M.
LANDMARK PROPERTIES LTD.
386-6762

Christmas Jumper!

Printed Pattern

SIZES 2-8
9360
by Marian Martin

Win her heart on Christmas Day with this adorable jumper that has a heart pocket and easy flower embroidery. Use the same pattern for a sundress version next summer! Easy! Printed Pattern 9360: Children's Sizes 2, 4, 6, 8. Size 6 takes 1 3/8 yds. 45-inch fabric.

$1.25 for each pattern — cash, cheque or money order. Add 25¢ for each pattern for first-class mail and handling. Send to: Daily Colonist Pattern Dept., 60 Progress Ave., Scarborough, Ontario, M1P 4P7. Print plainly pattern number, your name, address.

Save $10 to $100 when you sew it yourself! Lots of new dresses, pants, tops. Total Wardrobe patterns in NEW FALL-WINTER PATTERN CATALOG. Coupon for any pattern free. Send 75¢

Instant Sewing Book $1.00
Instant Fashion Book $1.00
Instant Crochet Book $1.00
Pillow Show-Offs $1.50

Gifts 'n' Ornaments

by Laura Wheeler

Just in time for the gift giving and bazaar item season.

Our New book "Easy Gifts and Ornaments" has gifty things and lovely tree trims and ornaments to make. Crafts galore. Save many dollars, get busy for Christmas.

$1.25 for each pattern — cash, cheque or money order. Add 25¢ for each pattern for first-class mail and handling. Send to: Daily Colonist Pattern Dept., 60 Progress Ave., Scarborough, Ontario, M1P 4P7. Print plainly pattern number, your name, address.

SUPER VALUE—1978 NEEDLECRAFT catalog. 225 designs to choose from, 3 free inside. All crafts, Knit, Crochet 75¢

Easy Gifts 'n' Ornaments $1.50
Pillow Show-Offs $1.50
Stuff 'n' Puff Quilts $1.25
Stitch 'n' Patch Quilts $1.25
Crochet with Squares $1.00
Crochet a Wardrobe $1.00
Nifty Fifty Quilts $1.00
Ripple Crochet $1.00
Sew & Knit Book $1.25
Needlepoint Book $1.00
Flower Crochet Book $1.00
Hairpin Crochet Book $1.00
Instant Crochet Book $1.00
Instant Macrame Book $1.00
Instant Money Book $1.00
Complete Gift Book $1.00
Complete Afghans #14 $1.00
12 Prize Afghans #12 75¢
Book of 16 Quilts #1
Museum Quilt Book #2
15 Quilts for Today #3
Book of 16 Jiffy Rugs

258 CONDOMINIUMS and TOWNHOUSES

JACK MEARS
OAK BAY REALTY LTD.
Member
Relocation Services Canada
2194 OAK BAY 598-3321

OPEN WED. - SAT.
2:00 to 4:00
1013 McCLURE
5 only left in this building so handy to the heart of downtown. All two bedrooms, 1½ baths. All have fireplaces and are corner suites. Prices start at just $43,700. Call: H. BLAKE at 598-3321.

OPEN DAILY
2:00 to 4:00
(Except Monday)
TOD HOUSE
Located right on the corner of Cadboro Bay Rd. and Hamiota. 10 remaining large corner 2-bedroom suites, 2 complete bathrooms. Concrete construction with thermopane throughout. Large fireplaces. All suites completely self-contained with range, refrigerator, dishwasher, washer and dryer. $65,000 to $99,500. W. MOHR or H. WHILEY at 598-3321. Private showings at anytime.

KNOWLES REALTY LTD.

IF you're LOOKING for
QUALITY
PRICE APPEAL
$33,500
COME to the
"HILLSHIRE"

Located at 1525 Hillside Ave. One bedroom and den. Colored appliances, games room, hobby room, laundry facilities on TWO floors.
384-8101
Or any of the following numbers for an appointment to view, 595-3022, 385-9921, 384-8075, pagers 307 and 398.

WHITTOME'S
3200 QUADRA ST. 385-8441

$35,900 3 BR. ESQUIMALT

A corner suite in a small building. 3 Bdrms, large living and dining rm, Utility and storage rooms within suite. Children welcome. Low down payment. Vendor anxious to sell. MLS. For further information, Call 386-8441 Ted Radway, 477-6175.
J. H. Whittome & Co. Ltd.

New Listing $77,000

Lovely two br. condominium in the Prestigious Savoy — 6th floor — Downtown location — Magnificent views. For the Discriminating Call Mr. Ruddy 656-1089 Pager 792-388-6275
Park Pacific Inn Ltd
383-4124

Fernhill

$43,900
1,130 sq. ft. 2 bedrooms, 2 full bathrooms. Quiet pleasant garden outlook. Harvest Gold fixtures. Gold carpet. Suite 401.

$49,900
1,137 sq. ft. 2 bedrooms. 2 full bathrooms. Fireplace. Ocean and mountain views. Penthouse.
Open House 12 noon to 5 p.m.
EVERY DAY
614 FERNHILL PLACE
Turn at Esquimalt Arena
388-6691 JOE MANTON 382-5211
Roberts Investments Ltd.

$2250 DOWN A.H.O.P. TOWNHOMES 117 SIMCOE ST.

- Subsidized Payment Plan
- Use your $1,000 B.C. Grant
- Large 2-Bedroom and Den
- Huge Sundecks and Patios
- Near School and Playground
- Ideal for the Single Parent, Retirement or lower wage earner
- For details (Eves. 477-7750)

BOWDEN REALTY — 383-5524

UNLIMITED VISTAS
Can be yours in these two city condos. Beautifully redecorated on 22nd floor. One bedroom's. One corner unit offers views from both angles. Invest in one or both have guaranteed renter for one year. Co-operative Vendor $42,000 — $38,500
OR
Looking for a cheapy only $29,500. Vendor will carry. 2 Br. Fridge, stove, wash and dryer. Excellent rented area in Esquimalt.
477-0580 Pat Forbes 477-1841
Block Bros. Realty LTD.

½ DUPLEX 1600 SQ. FT.

This 1600 sq. ft. architecturally designed no-step home is unique in every way. Attractive private outdoor patio in middle of the house. Wall to wall brick FP. Master bedroom with 4-pce. ensuite, 3 bedrooms. Double carport. Dining room looking onto private strata titled duplex. Thermopane windows throughout. JUST $57,900.
385-7721 KENT MacLEOD 595-4273
GARDNER REALTY LTD.

$450 DOWN

Monthly (PIT) $220—AHOP 8 per cent interest Minimum income requirement $700. Priced from $26,900. 1 and 2 bedrooms. 830 Esquimalt Rd. Open weekdays 9:00 to 12 and 1-7:30. Sat. and Sun. 1-5 p.m. Byron Price and Assoc. Ltd. 385-2458.

ROCKLAND
Quality 2-bedroom, 2-bathroom condominium. Unique and spacious in design, gracious in decor and a pleasure to show. Ground level with 2 patios. $61,500. MLS.
Lillian Hendy Mary McGuire
479-1667 (24 hrs.)
J. H. Whittome and Co. Ltd.
Royal Oak Branch

Central Park Place 909 PEMBROKE LOWEST PRICED OPEN 9 to 9 PH. 384-7164

DELUXE CONDOMINIUM: 2 bedrooms, sundeck, wall-to-wall carpet, separate dining room, eating area, kitchen plus coloured appliances, 2 full sized bathrooms. Sacrifice sale, by owner, leaving town. $42,500., or offers. 382-8419.

OFFERS OF TRADES OR TERMS wanted on clear title, 2 bedroom, 1½ baths. Top 4th floor, facing southeast with excellent view of city from 27' balcony. Evenings 477-7750.

3-BEDROOM TOWNHOUSE WITH appliances. $52,500. Owner 479-5453 or 479-4655.

258 CONDOMINIUMS and TOWNHOUSES

Oakdale Estate
3960 Cedar Hill Road
At McKenzie 386-6762

Victoria's
BEST VALUE CONDOMINIUM

ASK The 22 PEOPLE Who Have Already Purchased

LOOK
TO ELEGANT LIVING

LOOK
To Oakdale Estate

OPEN
Weekdays 1:30 P.M. To 6 P.M.
Weekends 1:00 P.M. To 5 P.M.

LANDMARK PROPERTIES LTD.
386-6762

SPENCER CASTLE

Offering a Unique Concept in Condominiums!

- Large 2-bedroom units, 2 baths, hot water heating.
- Luxurious carpeting and finishes.
- Steel and concrete construction.
- Fireproofed and noise resistant.
- Design your own interiors with the assistance of our staff.

THE CASTLE offers seven guest bedrooms, covered heated pool, saunas, games, etc.

FOR A PERSONAL AND INFORMAL TOUR, PLEASE CALL
384-2944 386-3818
DANZO & FRANCO HOLDINGS LTD.

DIAMOND DEVELOPMENTS LTD.

BUY DIRECT AND SAVE

For a quiet location in the Rockland area close to all amenities you can't dispute the value at :

WOODSTONE PLACE
1039 Linden Avenue
(between Rockland and Fort)
Just good value — no subsidies or sale gimmicks on these two bedroom suites from $47,900 to $52,900.

OPEN DAILY 12 TO 5
JIM WEST
386-1255 595-4094

THE FINEST IN
CUSTOM
Condominium Living

PARKVIEW PLACE

928 Southgate St.
(Across From Beacon Hill Park)

- SEVEN Major Appliances
- Washer-dryer in each unit
- Recirculating fireplaces
- Your own kitchen window

Victoria's Very Best LOCATION
Open House Daily
1:30 TO 4:30 P.M.
Landmark Properties Ltd.
386-6762

OCEAN VILLAGE

WATERFRONT

MAGNIFICENT OCEAN FRONT condominiums and town houses located in four different and unique settings on beautiful Sooke Basin! This is your chance to own a WATERFRONT HOME at an affordable price.
FAMOUS SALMON FISHING crab, oyster and clams at your doorstep!
AMENITIES INCLUDE PRIVATE MARINA AND SOCIAL LODGES. Golf course, skating arena and shopping are all nearby. YOUR HOME INCLUDES range, fridge, dishwasher, built-in vacuum, lined drapes throughout and much more. EXCELLENT FINANCING — GUARANTEED HOME PURCHASE PLAN. COME AND VISIT US NOW!
(on Kaltasin off Sooke Road)
OPEN HOUSE DAILY
12-5 p.m. or PHONE 642-5254

CLASSY!!

You bet she is! This beautiful 2-bedrm deluxe townhome has many custom features and is close to everything. Some of the many extras include beautiful pleated drapes that match the expensive broadloom, large rec room with skylights, expensive panelling. If you are looking for the convenience of a townhome but you won't settle for the ordinary, give me a call. Priced well below replacement at only $57,900. MLS.
GERRY MARTIN
Bus. 598-5144 Res. 477-7050

$1,250!!

Is all you need to buy my last remaining AHOP townhome in James Bay. Beautiful cedar, ocean views, private patio and sundeck and many other features. Low payments depending on your income.
GERRY MARTIN
Bus. 598-5144 Res. 477-7050
T. L. Mann & Associates Ltd.

TOWNHOUSE
James Bay, 1 block from ocean front, last home available, in this new 8 unit development. Government assisted mortgage, to those who quality. Full price $45,000. Low down payment for this 2-bedroom, home. Fridge and range included. Phone builder at 382-8822.

954 QUEENS AVE., 3-BEDROOM townhouse, A.H.O.P. (under $45,000) 8% financing, very low down payment. Phone builder for an unbeatable buy. 477-8251. Why Rent?

258 CONDOMINIUMS and TOWNHOUSES

PARK PLACE 2605 WINDSOR Rd.

Victoria's most luxurious condominium.
We have it all.
Why settle for second best.
Open to view, 1:30-5 p.m. daily except Sunday.
From $70,000 — $200,000.
Phone 598-2411 or 385-0991 answering service, or 598-4260.
Direct purchase from owners, Windsor-Newport Holding Ltd.
Courtesy to Realtors
Another Development by Greenbank Designs, contact Division Ltd.

Oak Bay Willows $23,900

Clean, spacious one-bedroom suite, for someone who enjoys the sandy beach using public transportation, and likes peace and tranquility.
Emil Izik 598-8299
Izik Homes Realty 383-8522

PASSMORE PLACE
Available immediately, 2-bedroom, fridge, stove, washer and dryer, living room and dining room drapes, own outside entrance, rec. centre. School and bus close by. $330 per month. Phone 479-9274.

FIREPLACE
Reduced to $46,900 — McKenzie-Quadra deluxe, 3-bedroom townhouse, 1½ baths. Vacant Dec. 3. Consider car, mortgage, trade or your terms. Urgent Sale!!
BOWDEN REALTY, 383-5524

LARGE 1-BEDROOM — BEACON Hill Park, many amenities, owner will sell or lese for one year with option to buy. Phone 386-1021.

1-BEDROOM, TOP FLOOR, ocean and olympic views, $39,500. Owner, 385-2567.

BETTER QUALITY TOWN home, corner of Clarence and Simcoe. 386-9820.

263 GARAGES FOR SALE, RENT OR WANTED

WANTED TO RENT
Basement room or garage for storage.
383-2422

WANTED: GARAGE OR LOT TO store antique car, close to UVic. 477-8136.

265 HOUSES WANTED TO BUY

I NEED HOMES
In all price ranges and districts. If you are contemplating selling and your home is priced realistically, it can be sold. All we need is the opportunity. For evaluation please call:
DEL HOEGI
386-7521 383-0516
Boorman Investment Co. Ltd.
612 Fort St.

WANTS FAIRFIELD

Dockyard employee and wife who works at the hospital require a well maintained 2-bedroom full basement home no more than 35 years of age. Call CHRIS GREIG 386-6164 or 478-5953. Castle Properties Ltd.

WANTED: PRIVATE, HOUSE IN need of renovations, purchaser wants agreement for sale arrangement. (6 months minimum) will put $100 down, $50 a month, and will renovate house. Full cash in 6 months, for further information, 386-0266.

OLDER LADY WISHES TO BUY, urgently. Up to $55,000 in any good area. Basement preferred but not mandatory. Quickly call DANNY GREIG 386-6164 or 382-3028 Castle Properties.

VICTORIA BUSINESSMAN
Requires 3-bedroom home on ½ acre or more within 20 minutes drive of downtown, up to $65,000. FREDDY STARKE 386-6164 or 479-3866, Castle Properties Ltd.

RETIRED GENT

Requires 2-bedroom home preferably close in with room for workshop. Up to $50,000. Cash. Call CHRIS GREIG 386-6164 or 478-5953. Castle Properties Ltd.

WANTED FOR RENOVATIONS
Older home, immediate cash. 652-1562.

PRIVATE
Want older home, will purchase for cash. 479-2209.

CALGARY RETIRED COUPLE, want older house Victoria vicinity, cash. 477-7695.

268 LISTINGS WANTED

Charman Pacific Realty Ltd.
608 Broughton Street

LISTINGS WANTED
If you need to sell, I need Commercial or Residential listings. Please call: PHYLLIS COUTTS or RALPH NEWTON-WHITE AT 598-3321.
JACK MEARS OAK BAY REALTY LTD.

270 EXCHANGE REAL ESTATE

HORSE TRADERS!! $21,000

2 bedroom ground level suite situated at Cowichan Bay Arms in Cowichan Bay. Bright and cheerful suite with sliding glass doors to the patio from both bedrooms as well as the L.R. Vendor is willing to accept anything of value as part of full down payment, (1st mortgage approx. $18,900) or trade for a Victoria bachelor or 1-bedroom suite. For further details please call
RICK at
DOUGLAS HAWKES LTD.,
384-7128 or Res. 477-7074

SELL OR TRADE

CA 3 zoned downtown commercial lot, 60' x 120'. Ideal for office building. Adjoining lot also available. Retired owners will sell or consider trades on revenue property, condos, houses, etc. Feel free to give me a call on anything you may have.
385-7721 (24 hr. service)
477-3626 Cliff Salmond
GARDNER REALTY LTD.

271 LOTS FOR SALE

BRENTWOOD HEIGHTS

Fully serviced lots from $26,000 to $32,500. Nicely treed in a quiet area. Terms available.
JOHN EVANS
385-3435 477-4452
P. R. BROWN & SONS LTD.

PRICED RIGHT
McMorran Ave., off Shelbourne, near Mt. Douglas Park. 20 fully serviced lots (4 already sold) from $25,650, low down payment, 12% terms.
Another quality development of Island Enterprise Ltd., 382-7251. Evenings, 382-0077 or 592-2830.

CENTRAL SAANICH
Drive by this lot at corner of Arthur Dr. and James Is. Rd., and see for yourself a level lot in lawn and with trees at rear, sea glimpses, near access to sea, all services including sewer. Asking $35,500. Wilfred Davis 479-1667 or 658-8884.
J. H. Whittome and Co. Ltd.
Royal Oak Branch

CANTERBURY
LARGE LOT 80x134
Some views. Near road end. $27,500. MLS 28701.
CALL FOR HOLMES at 385-7521
BOORMAN INVESTMENT CO. LTD.
612 Fort Street

BUILDERS' LOTS

Gordon Head lots on quiet cul-de-sac, close to schools and university. Price reduced to $27,900. For information call Jim Webber at 658-5977 or office 382-7276. Town & Country Realty.

REDUCED $2,500
From $35,000 to $32,500. Beautiful building lot nicely treed with view ½ acre lot, in North Saanich.
A. J. (Andy) ANDERSON
477-0191 477-6832
The Royal Trust

271 LOTS FOR SALE

DEAN PARK ESTATES

Totally planned and controlled to protect its special environment and your investment. All one third acre lots priced from $28,000 to $49,000.

Located on the side of the mountain adjoining John Dean Provincial Park and overlooking the Dominion Agricultural Farm with views of the Straits of Georgia, Gulf Island and Mount Baker. Dean Park Estates is Vancouver Island's answer to Vancouver's world famous British Properties — features include complete underground services, own water supply, own sewer system, curbs and well lit streets.

All offers dealt with in a most co-operative manner.

Nearly every lot in this development has at least a glimpse of the sea — over 60 sold.

Entrance close by Panorama Recreation Centre on East Saanich Road — From Pat Bay Highway — Turn off at McTavish.

OPEN DAILY
11 A.M. TO 5 P.M.
SALES OFFICE
656-7041
OR
GEORGE BLACK
382-2426
Pager 2478
ANOTHER QUALITY DEVELOPMENT FROM

Park Pacific

CHOICE BUILDING LOTS
Reduced to $21,000
—only 13 remaining
—area of superior homes
—15 minutes from downtown
—excellent terms
Off Trans-Canada Hwy. at Selwyn to Mill Hill Road.

Commercial Lot
8820 Sq. Ft. Langford
Ideal for lawyer or ——, Priced at $45,000

—2 LOTS — GOLDSTREAM AREA
(on Sooke Lake Road). Suitable for mobile home or move on house. Asking $20,000 each.
LORRAINE HETT
478-2430 386-2911
Homefinders, Wall & Redekop

RECREATION ENTHUSIASTS INVESTORS
If your curious as to why persons from VICTORIA HAVE invested over $1,000,000 at SUDDEN VALLEY since April 22nd, 1977— One reason could be our location. We are less than 20 minutes away via airplane. All our properties are fully serviced with underground, water, power, sewer, cable TV, telephone and FM radio. All roads are paved. 24 hour a day private security system. Lake front with private beaches. Private 18 hole golf and country club, ice skating, fishing, waterskiing, private campground, one stop shopping and recreation. 7 miles from downtown Bellingham. One hour from Vancouver, B.C. Prices begin at $6900 with full 10-year financing. Phone 479-6334.

GORDON HEAD
5 LEFT
MAKE AN OFFER
For the builder it is time to fill their stocks before year end. For the private individual it is the time to start on that home. With lots of 6000 sq. ft. and a low asking price, you won't go wrong buying these. Call today for a copy of the prospectus and the plot plan. 388-4455 A. J. FAULKNER 382-6555
CENTURY 21 J.D. Bosdet Ltd

5 ACRE PARCELS
Within 5-mile Circle of Victoria
$56,000 to $73,000
Ready to Build On
Phone or Write
Coastland Estates
479-2150 479-9486
350 Hector

Falcon Ridge . . .
10 Acre View Lots
overlooking
the Gulf Islands, Mt. Baker, the Olympic Mountains and the Saanichton Valley. Conveniently located just 20 minutes from downtown in Central Saanich. Join the 8 other family's who have already chosen their spot at Falcon Ridge. $69,900 with terms available. Call Rick at D. Hawkes Ltd. 384-7128 or res. 477-7074.

Residential Estate
—minutes walk to Brentwood Bay Village
—2 acres of which 1 acre arable and 1 acre treed
—old existing house (in the trees) could be restored to guest cabin
—the peace everybody dreams of
—asking $58,900
—phone 652-1242

NOW LOOK HERE!
An exceptional view lot close to downtown and all amenities. Offered at $29,000! This has to be a bargain! Located on Kootenay on high Doncaster. Have a look and then call.
477-0191 PETER CHOWN 477-0767
The Royal Trust

Gordon Head Area
6 choice lots for sale. This week only no commission on sales. First time offering. Price $26,500-$27,000. All services underground, good view, high location. Cedar Hill Rd., south of Torquay. Home 477-2533, Office 477-6964 or 656-6465.

BEAUTIFUL ONE ACRE TREED and view lots on blacktop, hydro, phone and piped water. Serviced by school bus. In lovely Sheringham Estates just 13 miles past Sooke. Some zoned for mobile homes. Will sell as low as $2,000 down, lots starting at $14,900. Call owners c-o 384-5122.

GORGE LOT
Gently sloping, nicely treed and on sewer. Make your offer on asking price of $29,000.
385-7721 Olive Webber 479-9661
GARDNER REALTY LTD.

CHOICE 2.29 ACRE LOT ON CUL-de-sac Yorkshire Place in Goldstream. Price $29,900. Contact:
GERRY MARTIN
BUS: 598-5144 RES: 477-7050
T. L. Mann & Associates Ltd.

4 LOTS
Glanford and McKenzie, varied sizes, present offers. 479-8301, 388-6275, pager 956.

REDUCED $4,000
From $33,500 to $29,500 firm. Beautiful treed .54 acre Ardmore lot, ready to build on now. Owner 658-8121.

SEVERAL ATTRACTIVE LOTS IN good quality Gordon Head subdivision. Phone 477-5015 Sunday through Thursday.

LOT FOR SALE, SOME TREED, Brentwood area, $22,500 and up, 652-2710, 652-2910.

TWO LOTS ON BUCKINGHAM cul-de-sac, one block west of Shelbourne, lot 3, 60x110; lot 2, panhandle, 80x110; phone 383-1569.

60X106' LOT ON TAMPICO Street, Gordon Head, $27,000 or offers. 385-8079 or 382-8879.

LOT FOR SALE, SERVICED, 70 by 114 ft., 974 Clark Rd., Brentwood Bay. Phone 652-1424.

GORDON HEAD LOT FOR SALE. Near all amenities. $27,500. Call 652-3572.

GORDON HEAD BY OWNER. 2 lots, fully serviced. 4525 Seawood Terr. 477-2075.

DIRECT FROM DEVELOPER, 2 Craigflower service lots. 477-4674.

271 LOTS FOR SALE

OWNHOUSE SITE
APPROVED PLANS
All ready to go with registered land use contract. Start your foundations before end of 1977 and retain 10% C.C.A. 16 units approved — price $200,000, possibility of 8-10 more for additional $60,000.
JACK MEARS AT 598-3321.
JACK MEARS OAK BAY REALTY LTD.

Cordova Heights
a million dollar view, for only $38,500, one of the last remaining building lots in Cordova Bay, with breathtaking views. Plans for a custom home, also special engineering plans for the lot are available. Please call Vaughn Thompson, at Victoria Realty Ltd. 386-3585, res. 658-8541.

½ ACRE WHIFFEN SPIT, $17,500. 642-3455.

273 PROPERTY FOR SALE

CANADIAN COUNTRY PROPERTIES. Our 62nd Year. Free Catalogue. Tax Sale Service. Suite 404-VC, 85 Bloor Street East, Toronto, Ontario M4W 1B5.

274 PROPERTY WANTED

WANTED, LEVEL LOT, CAPITAL Region District, purchaser wants agreement for sale arrangement, (6-month minimum) will put down $100, and $30 a month with full cash in 6 months, purchaser to construct new house on property, for further information, 385-0266.

LOT WANTED GORDON HEAD area. $24,000 maximum. 477-3728.

SPELL IT OUT

When you have something to sell, the easiest way to find a buyer is to spell it out in print!

You do that by placing a low-cost Classified Ad in the newspaper, telling our readers what you have to sell.

We'll help you. Give us a call today, at 386-2121.

280 ACREAGE FOR SALE AND WANTED

10 ACRES
TREED LOTS
$49,900
Metchosin
What an investment opportunity! These 10 acre lots must be sold. Now reduced from the original price of $60,000 to $49,900 with $4,990 down and easy financing. These heavily treed pictudesque properties (come with lovely views) may be the opportunity you and your family have been waiting for. Buy as an investment or develop your own country estate or farmette. Close to golf, fishing and beaches on Neild Road off Happy Valley Road. Imagine the peace and privacy of your own 10 acre Homesite. I will be on the site Sunday from 1 to 4 p.m. with maps and details.
LORRAINE HETT
478-2430 386-2911
Homefinders, Wall & Redekop

CHOICE HOBBY FARM SITES
4-5 ACRE PARCELS
BRENTWOOD VALLEY AREA
PRICED FROM $59,000
MUNICIPAL WATER
PAVED ROADS
A RARE FIND. Lovely acreage home sites situated between Brentwood Village and BUTCHART GARDENS in a beautiful picturesque valley. SEVEN SEPARATE PARCELS priced from $59,000 —$70,000 each. MLS Victoria Realty Ltd. 386-3585, Colin Munro, 652-3383.

BY OWNER, 12.12 ACRES, METerty. Asking $65,000. 478-1854.

285 UP-ISLAND PROPERTIES

Parksville $30,900
ADULT ORIENTED
For sale. Deluxe two-bedroom townhouses, 933 sq. ft. Fantastic investment ideal for retiring, walking distance to beach. 100% financing can be arranged. Owner is open to offers and trades. For information phone collect 112-534-4551.
OPEN SUNDAYS 1-4.
AT 309 MOILLIET ST.

Western HOMES Ltd.
1037 Cloverdale Ave. — 386-3494

REDUCED TO $57,900
SHAWNIGAN
Extra large rooms, great location and quality workmanship make this one of Shawnigans best buys. Over 1750 sq. ft., 3 bdrms., 2 baths, basement and double car garage all on ¼ acre next to the waterfront. MLS 28208. TERRY SMOLLETT 386-3494 (24 hrs.).

HORSE TRADERS!!
$21,000
2 bedroom ground level suite situated at Cowichan Bay Arms in Cowichan Bay. Bright and cheerful suite with sliding glass doors to the patio from both bedrooms as well as the L.R. Vendor is willing to accept anything of value as part of full down payment (1st mortgage approx. $18,900) or trade for a Victoria bachelor or 1-bedroom suite. For further details please call RICK at DOUGLAS HAWKES LTD., 384-7128 or res. 477-7074.

SHAWNIGAN
$12,900-$900 Down
Your choice of two lots. Both serviced by community water system, underground hydro and telephone. Both are situated on a quiet 6-lot cul-de-sac and abut a Green Belt Reserve. Country Club facilities available. For further details please call RICK at DOUGLAS HAWKES LTD., 384-7128 or res. 477-7074.

HOBBY FARM
GIBBINS RD.
DUNCAN
6.5 ACRES all cleared and fenced with a character country home, barn, garage and outbuildings. Good soil and lots of water from two spring-fed wells. Priced to sell at $74,500. For more information and to view please call:
MAIA PRIMGAARD
656-6625 386-2911
Homefinders, Wall & Redekop

QUALICUM BEACH AREA, NEW prestige 2-bedroom retirement home, ½-block from Eagle Crest golf course. Built for easy living, priced below replacement at $51,900. Phone 248-5840 or write Box 195, Coombs, B.C.

290 FARMS FOR SALE AND WANTED

REALSPAN PROPERTIES LTD.
1031 VANCOUVER ST. 388-6454

OWNER LEAVING
MAKE YOUR OFFER
ON
12.6 ACRES
LARGE NEW HOME
HORSE BARN
This is a beautiful acreage with a 6 month old home that has all the amenities. This is in an area of similiar holdings and is ideal for those who wish to get away from the hustle and bustle of the city. For private viewing call

6022 OLDFIELD ROAD
CENTRAL SAANICH
12 ACRES
Treat your family to a drive in the country and view this "way of life". Family home, indoor pool, barns, riding trails, etc., etc., etc. Priced below appraised value at $210,000.

TRADE YOUR HOUSE
FOR 5 ACRES
NORTH SAANICH
Trade your city life for 5 acres of level, easily developed land in the beautiful Saanich Peninsula. Priced under $60,000. Call for details.
JOHN F. COLWELL
388-6454 592-9828

293 GULF ISLAND PROPERTIES

LASQUETI ISLAND
10 acres of treed property with partial view. For details phone 477-2585.

DENMAN ISLAND, OCEAN front, ½ acre with new 2-bedroom cottage, piped water, hydro and telephone, $45,000. 112-335-2262.

MUDGE ISLAND WATERFRONT ¾ acre — 1-room cabin — boat and motor. Best offer to $31,500. 477-1461.

294 MAINLAND AND OUT OF PROVINCE PROPERTIES

SUNNY GULF OF MEXICO, SERviced building lot on Padre Isle. By owner. $11,900. 479-0667.

280 ACREAGE FOR SALE AND WANTED

ALL 7 AC. PARCELS
NORTH SAANICH
Some are subdividable right now. Build your home on 2 acres and sell 5 acres; or build on 4 acres and sell 3 acres. Buy unsubdivided parcels now and save. Terms available.
477-2330 479-4686 652-2445

NEARLY 2 ACRES OF SUBdividable land, suitable for single townhouse, trailer court, or single dwelling lots, plus 4 bedroom, 2 bathroom home, could be converted into in-law suite or duplex, spacious 2-car garage, only 10 mins. to downtown Victoria. 478-9485. Sincere parties only please.

Playfare Pacific Ventures Ltd.
10 ACRES—$39,800
57 ACRES—$78,900
60 ACRES—$84,900
Cobble Hill. By owner. Good terms, $2900 down on 10 acres. 388-6876.

VIEW ACREAGE
FULLY SERVICED READY FOR BUILDING. 5 ACRE LOTS. LOW DOWN PAYMENT AND BALANCE AT LOW INTEREST RATES. JOHN KENNETT, 385-1491.

METCHOSIN
17 acres, good view building sites. Rocks, trees, hay meadows. Asking $75,000. 479-4686.
chosin. Well treed. Creek on prop-

Deaths and funerals

305 DEATHS and FUNERALS

ADAMS — In Sidney, B.C. on November 20th, 1977, Mrs. Edith Dora May Adams, age 66 years. Born in Caerfilly, Wales and had been a resident of Sidney, B.C. for the last 6 years, late residence 9984 Fourth Street, formerly of Edmonton, Alta. She leaves her loving husband, Fred, at home, son, Bill, Sidney, B.C., daughter, Lorraine Adams, Denver, Col., 4 grandchildren; brothers, Isaac Bullock, St. Thomas, Ont., Ted Ford, Edmonton, Alta., sisters, Nellie Humphreys, Edmonton, Alta., Freda Robertson, Vancouver, B.C., Mabel Wooley, Surrey, B.C. The late Mrs. Adams was a member of the O.A.P.O. Sidney Branch No. 25.
Service will be held in St. Andrew's Anglican Church, Third Street, Sidney, B.C. on Wednesday, November 23rd, 1977 at 11:00 a.m. Rev. Robert Sansom officiating. Interment in Holy Trinity Cemetery. Arrangements by the Sands Funeral Chapel of Roses, Sidney, B.C.
SANDS — SIDNEY

BAKER — Hugh Roy D'Arcy, beloved husband of Marjorie of 1355 Winter St., White Rock, aged 83 years, passed away after a lengthy illness on Thursday, November 17, 1977 at the Peace Arch Hospital. He also leaves to mourn: 3 sons: Dr. James R.D., Saudia, Arabia; Stanley, Crofton, B.C.; Burton, Peace River, Alta.; 1 daughter, Margaret, Abbotsford, B.C.; 12 grandchildren and 11 great grandchildren. Mr. Baker served overseas in the First World War with the C.E.F. He was a life member of the Royal Canadian Legion Branch No. 8 and has been a resident of White Rock since 1936.
Funeral service was held from the Chapel Hill Funeral Parlour, 14615-16th Ave., (North Bluff Road) White Rock, on Saturday, Nov. 19 at 10:30 a.m. with the Rev. J. Prince officiating. Cremation followed at Victory Memorial Park. Flowers gratefully declined. If so desired donations to the Retarded Children's Fund would be appreciated.

BROWN — On November 19th, 1977, Jack Brown of 3016 Tillicum Road, Victoria, aged 90 years. Survived by his loving wife Dolly, one son, Bernard, Vancouver; two daughters, Mrs. Mary Boyd, Vancouver and Mrs. Betty Pynn, Calgary.
Memorial service Wednesday, Nov. 23rd, at 1 p.m. in the chapel of First Memorial Services 4725 Falaise Drive. Rev. D. Kendell officiating. Cremation. Arrangements by FIRST MEMORIAL SERVICES Ltd.

BULL — Frank (DOUGLAS) In Victoria, B.C. on November 18th, 1977. Born in England, age 85 years. Retired to Victoria 1957 from Winnipeg, Brandon and Portage, Manitoba. Mr. Bull was a Veteran of W.W. I. Survived by his loving wife Lottie, also nieces and nephews in the U.S., Canada and England.
Service Tuesday November 22nd, at 2 P.M. in the Chapel of First Memorial 4725 Falaise Dr. Biship R. J. Pierce officiating. (Cremation) Flowers declined with thanks. Arrangements by the Memorial Society of B.C. and FIRST MEMORIAL SERVICES LTD.

CREWE — Brigadier George at Cowichan and District Hospital, on November 17, 1977, in his 71st year. He is survived by his wife Gail (Mrs. Brigadier), two sons, Victor of Vancouver, Robert of Barrie, Ontario, and one daughter, Georgina of Dartmouth, Nova Scotia and 10 grandchildren.
Memorial Service will be at the Salvation Army, 1245 Esquimalt Road on Wednesday, November 23, at 2 p.m. In lieu of flowers make donations to The Salvation Army, Esquimalt Corps, Building Fund, 1245 Esquimalt Road, Victoria, B.C.

DE MEULLES — In Victoria, B.C. on November 17th, 1977, Mr. Joseph Remi de Meulles, aged 61 years. Born in Manitoba. Late residence 102-1720 Richmond Ave. He leaves his wife, Lucille, at home; sons, Robert and Daniel, Churchill, Manitoba and Art, Victoria, B.C.; nine grandchildren and two sisters. Predeceased by his son, Charles Barry de Meulles on February 17th, 1967.
Service in the Sands Mortuary Limited, "Memorial Chapel of Chimes" on Tuesday, November 22nd, 1977 at 2:30 p.m. Rev. Father Maurice Costelloe officiating. Cremation.
SANDS — VICTORIA

HIGGINS — On November 20, 1977, at Vancouver General Hospital, Mabel Agnes Higgins aged 59 years of 104-1009 Fairfield Rd. She is survived by her husband Henry; 2 daughters, Mrs. Anita Harwood and Selene Higgins of Victoria; 2 sons, Norman Laurie of Kelowna and Terry of Victoria; 9 grandchildren and her mother, Mrs. Mabel Rigby of Victoria.
Service in McCall Bros. Chapel, Johnson and Vancouver Sts. on Thursday, Nov. 24 at 11:00 a.m. under auspices of the Salvation Army. (Flowers gratefully declined. Friends, if desired, may donate to the charity of their choice.)

LOXTON — Walter Loxton of Beaver Point, Salt Spring Island passed away Nov. 20th, 1977 in the Lady Minto Hospital, Ganges. He is survived by his loving wife Vera at home, a funeral service will be held 1:30 p.m. Tuesday Nov. 22nd. in Saint Mary's Anglican Church, Fulford. Rev. Peter McCalman officiating, interment in the St. Mary's Church yard. Arrangements by Goodman Funeral Home Ganges.

MACE — Passed away on Saturday, November 19, 1977, at his home, 1151 Roslyn Road, Victoria, B.C., John Arthur Mace, aged 70 years. "Jack" retired in 1973 after 22 years service with the Provincial Department of Agriculture where he held the position of Superintendent of Dairy Herd Improvement Services. He was a member of the Agrologist Institute of Canada; B.C. Institute of Agrologists and a member of the Canadian Society of Animal Services. He was well-known and highly respected in the dairy industry and with farmers throughout B.C. Jack was born in Manitoba, lived for some years in Nova Scotia and New Brunswick; was educated as a school teacher and taught school in Saskatchewan. Moving to Chilliwack he purchased a dairy farm and was active in agricultural affairs, serving on the board of the Chilliwack Feed Co-op and on the first board of directors of Chilliwack Artificial Insemination of Dairy Cattle. Moving to Oak Bay in 1954 he served on the Oak Bay Recreation Commission, participated in Little League, Pony League and softball in their formative stages. At the time of his passing he was President of the Victoria Gladiolus and Dahlia Society, a member of the Pacific North West Dahlia Society, a member of the Horticultural Association and the Men's Garden Club. He leaves his wife, Leata; three sons, John H., Douglas and Leonard, Victoria, B.C.; three daughters, Mrs. J. E. (Patricia Mae) Burnett, Prince George, Mrs. L. (Cheryl Jean) Lehna, Brampton, Ont., Gwendolyn Mary Mace, Rocky Mountain House, Alberta.
Memorial service will be held in the Oak Bay United Church, 1259 Mitchell Street, on Tuesday, November 22, 1977, at 1:30 p.m. Rev. William Z. Van Druten officiating. The family requests no flowers. If you choose, donations may be made to the Canadian Cancer Society, 857 Caledonia Street, or the Charity of your choice.
SANDS — VICTORIA

McINTOSH — On November 10, 1977, in Seattle, Washington, Albert E. McIntosh, after a lenghty illness. Born in Victoria, he was a long time resident of Seattle. Survived by his loving wife, Belva, his mother, Mrs. Kathleen McIntosh, one son, Stewart, and three grandchildren, two sisters, Mrs. Gladys Ewan and Mrs. Phyllis Rodd. Mr. McIntosh was, for many years, a draughtsman with the U.S. Federal Corps of Engineers, retiring in 1969 from his position as Draughting Supervisor in the Seatle Office.
Funeral services were held in Seattle; interment in the Provo City Cemetery, Provo, Utah. By request, please, no cards or letters.

305 DEATHS and FUNERALS

RANDALL — Suddenly on November 19, 1977, Patricia, beloved wife of Alec Randall of Victoria, aged 73 years. Survived also by one son, Don, Vancouver and three grandchildren, three sisters, Mrs. May Halliwell, Mrs. Molly Morberg, both of Victoria, and Anne Keding, Thunder Bay. The deceased was a member of the Canadian Kennel Club for over 30 years.
Memorial service Tuesday, November 22, at 1:00 p.m. in the Chapel of First Memorial Services, 4725 Falaise Drive. Rev. Wm. Hill officiating, cremation. Arrangements through FIRST MEMORIAL SERVICES LTD. and Memorial Society of B.C.

RICHER — On November 20, 1977, at the residence, 1252 Meadow Lark Lane, Brentwood Bay, Francis (Frank) Xavier Richer aged 67 years, formerly of Keremeous, B.C. He is survived by his loving wife Sylvia, at the residence; 3 sons, Frank of Barriere, B.C., Robert of West Vancouver and James of Victoria, B.C.; 3 granddaughters; 1 grandson; 6 sisters, Betty, Freda, Kathleen, Marjorie, Eileen and Willa; 1 brother Hal; numerous nieces and nephews.
Funeral service in St. Stephen's Church, Mount Newton Crossroads at St. Stephen's on Wed., Nov. 23 at 2:00 p.m. with the Rev. Ivan Futter officiating. Interment at St. Stephen's Churchyard. (Flowers gratefully declined. Donations, if desired, may be made to Goodwill Enterprises, 220 Bay St., Victoria, B.C.) McCall Bros. Funeral Directors, Victoria, in charge of arrangements.

WATSON — In Hospital on November 20th, Mrs. Helen Maud Watson, aged 76 years, of 307-1725 Beach Drive. Predeceased by her husband, John (Jock) H. Watson in 1959. She is survived by a daughter, Mrs. B. W. Barker (Helen A. G.) of Victoria, son, Commander John F. Watson of Ottawa and grandchildren.
Funeral service will be held on Wednesday, November 23rd at 1:30 p.m. in Hayward's Thomson and Irving Chapel. Rev. Marlowe Anderson officiating followed by interment in Royal Oak Burial Park. In lieu of flowers, donations may be made to the B.C. Heart Fund, 1008 Blanshard Street.

TRADE
THROUGH
CLASSIFIED
DIAL 386-2121

WINTER
GTS
RETREADS

ECONOMY CARS
560x12 A78x12
600x12 A78x13
600x13 B78x14
650x13
20.95 ok

COMPACT CARS
700x13 C78x13
645x14 C78x14
695x14 D78x14
21.95 ok

INTERMEDIATE CARS
E78x14
F78x14
F78x15
22.95 ok

STANDARD SIZE
G78x14
G78x15
23.95 ok

STATION WAGONS
H78x14
H78x15
24.95 ok

TRIPLE TIRE GUARANTEE
1. Nation Wide. 2. Money back in writing. 3. Against all road hazards — unconditionally.

PROFESSIONAL AUTOMOTIVE SERVICE
• WHEEL BALANCING
• WHEEL ALIGNMENT
• SHOCK ABSORBERS
3030 NANAIMO ST.
386-3156
Turn off Finlayson at Trader's

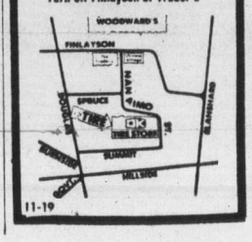

305 DEATHS and FUNERALS

WELLWOOD — In Victoria, B.C. on November 18th, 1977, Mr. Roy Morles Wellwood, aged 86 years, born in New Westminster, B.C. and a pioneer resident of Victoria, arriving in 1903, late residence, 1230 Balmoral Rd. Predeceased by his wife, Mrs. Emma Pearl Wellwood and his son, Gordon Wellwood. He leaves his niece, Mrs. Laura Maloney, Kamloops, B.C. and nephews, Morles Wellwood, Comox, B.C. and Robert and Ernest Wellwood, Vancouver, B.C. Mr. Wellwood was a member of the First United Church.
Service in the Sands Mortuary Limited, "Memorial Chapel of Chimes" on Tuesday, November 22nd, 1977 at 1:00 p.m. Rev. H. M. Hunter officiating. Cremation
Flowers gratefully declined
SANDS — Victoria

308A CARD OF THANKS

I would like, on behalf of my family, to thank all our relatives and friends who were of great comfort to us all during our recent loss of my dear husband, Roy Harlan Burton. A special thanks to all who donated to the "Leukemia Cell Separator" research at the Heather Pavillion, VGH, Vancouver. — Sincerely Mair family.

We would like to thank our relatives and friends for their kindness shown us in our recent loss of a dear Mother, Mrs. Bath. Also for the many cards and donations. Viola, Leonard, Phyllis and Families.

309 IN MEMORIAM

BREFFITT — Susan Leslie. In loving memory of our darling daughter Susan, who left us so suddenly three years ago today, November 23, 1974.
I miss you more than words can ever say
I sometimes wonder how I'll get through another day
I'm with you in my dreams each night
Your laughter still rings in my ears
We treasure your precious memory with our loney tears
My Darling you are on my mind each day when I awaken
I never close my eyes but you are there
So sadly missed by two broken hearts.
—Mom and Dad.

THEY SHALL GROW NOT OLD AS WE WHO ARE LEFT GROW OLD, AGE SHALL NOT WEARY THEM, NOR THE YEARS CONDEMN. AT THE GOING DOWN OF THE SUN, AND IN THE MORNING, WE WILL REMEMBER THEM.
WITH GRATITUDE, SANDS

310 FUNERAL DIRECTORS

McCall's
PRIVATE SERVICE
TROOP, Mrs. Frances Mae
FAMILY CHAPEL
WEDNESDAY
CORRINS, Mr. William C.
11:00 a.m.—FLORAL CHAPEL
TO BE ANNOUNCED
RICHTER, Mr. Frank
DUNN, Ernest Alan
McCALL BROS.
Floral Funeral Chapels
385-4465

Hayward's (B.C. Funeral Co.)
Thomson & Irving
Funeral Chapels
1625 Quadra St.
386-3505

CUNNINGHAM
FUNERAL CHAPEL
1155 FORT ST.
Phone 384-5512 or 384-8626
Offering dignified moderate service for all. Geo. S. Cunningham, owner, manager.

FIRST MEMORIAL SERVICES
Serving the Public and Exclusive Undertakers for the Memorial Society of B.C. 658-5244.

310 FUNERAL DIRECTORS

Sands
COMMUNITY CHAPELS
DEDICATED TO SERVING
Vancouver Island Families
—SENSIBLE PRICES
—REMOVAL and SERVICE ARRANGEMENTS
Covering Vancouver Island
—INTERNATIONAL FLIGHT CARE
Specializing in forwarding to and from anywhere
—WORLD WIDE FUNERAL INFORMATION SERVICE
Cable "Mortuary Victoria"

FOR INFORMATION CALL
VICTORIA 388-5155
SIDNEY 656-2932
COLWOOD 478-3821
DUNCAN 746-5212
LADYSMITH 245-2331
NANAIMO 753-2032
We Care About Vancouver Island Families
Sands

311 MONUMENTALS

MORTIMER'S
MONUMENTAL WORKS
New MODERN Location
709 KINGS RD. at Douglas
100 years of service to Vancouver Island and the Islands
383-6421

STEWART MONUMENTAL
Works Ltd.
ESTABLISHED 1896
Marble fireplace and tabletops
1403 May St. 384-3452
Memorial of Distinction

"Notice is hereby given that PACIFIC PAVING LTD., is not now and never has been associated with the firm Pacific Paving Company of Victoria, B.C. and justly so is not and will not be liable for any encumbrances incurred by same."

TENDER NO. 209 —
GAS AND OIL SUPPLIES
School District No. 68 (Nanaimo)
395 Wakesiah Ave.
Nanaimo, B.C.
Tenders are invited for the supply of GAS AND OIL.
Details and Tender Forms are available from the Purchasing Department (754-5521) and must be returned no later than 11:00 a.m. December 5, 1977.
Lowest or any tender not necessarily accepted.
J. H. Thorpe
Secretary-Treasurer

NOTICE TO CREDITORS
In the matter of the estate of Hans Thorvald Hansen, late of the City of Victoria, British Columbia, deceased
CREDITORS and others having claims against the above estate are required to send full particulars of such claims to CANADA PERMANENT TRUST COMPANY, 1125 Douglas Street, British Columbia, on or before the 22nd day of December, 1977, after which date the estate's assets will be distributed, having regard only to claims of which the Executor shall then have received notice.
CANADA PERMANENT TRUST COMPANY
Executor
By its Solicitors:
RANDALL, MEYER, POLLARD & FULLER

NOTICE TO CREDITORS
RE: ESTATE OF MARIA RODSETH, DECEASED.
NOTICE is hereby given that creditors and others having claims against the above, late of 109-1050 Richardson Street, Victoria, B.C., are hereby required to send to the undersigned Executors at P.O. Box 580, Victoria, B.C. before December 16th, 1977, after which date the Executors will distribute among the parties entitled, having regard only to claims of which they then have notice.
DATED November 7th, 1977.
The Royal Trust Company,
Executors.
Harman & Company,
540-645 Fort Street,
Victoria, B.C.
Solicitors.

NOTICE TO CREDITORS
In the matter of the estate of Margaret Belle Pearson, formerly of Clovelly Private Hospital, 1196 Clovelly Terrace, Victoria, British Columbia, deceased.
NOTICE IS HEREBY GIVEN that creditors and others having claims against the estate of the abovenamed deceased are hereby required to send them to CANADA PERMANENT TRUST COMPANY, 1125 Douglas Street, Victoria, British Columbia, Executor, on or before the 21st day of December, A.D. 1977, after which date the Executor will distribute the said estate among the parties entitled thereto, having regard only to the claims of which they have notice.
CANADA PERMANENT TRUST COMPANY
by their solicitors,
MESSRS. PEARLMAN & LINDHOLM
Victoria, British Columbia

LUNDS
926 FORT ST.
Another Quality
AUCTION
TONIGHT 7 P.M.
QUEEN ANNE STYLE
BURR WALNUT
WRITING DESK
Under the WAREHOUSEMAN'S LIEN ACT
Articles Consigned for Victoria Van & Storage and Dowell's Moving & Storage
BEDROOM and CHESTERFIELD SUITES
DOUBLE HIDE-A-BED
LOVESEAT
GATE LEG TABLE & 4 CHAIRS
Many Interesting Small Lots
ON VIEW ALL DAY MONDAY AND TUESDAY
LUNDS AUCTIONEERS & APPRAISERS PHONE 386-3308

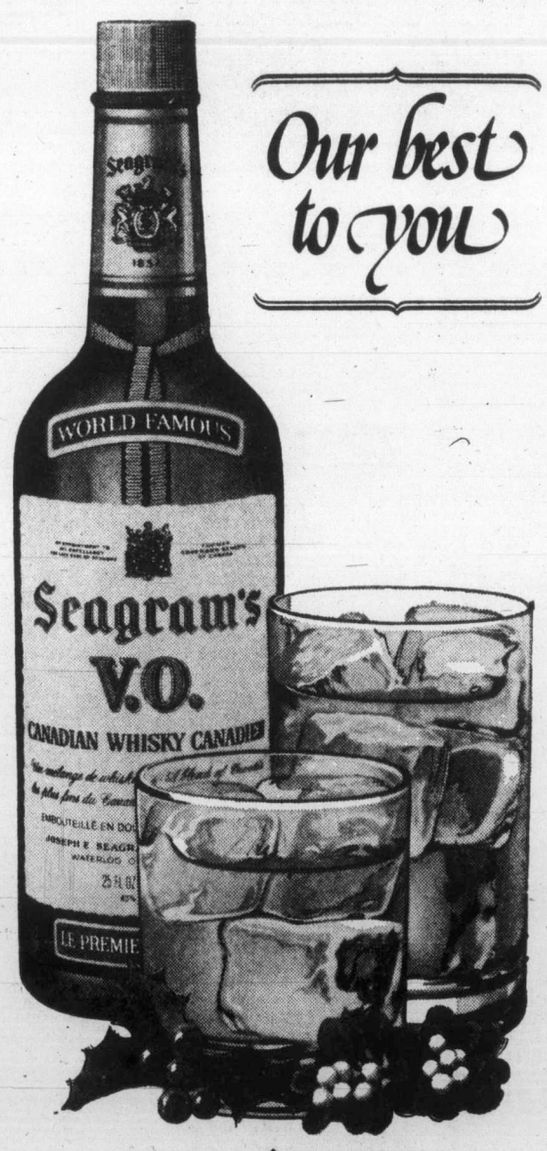

Jail term stands for kidnapper

An appeal by a 23-year-old Saanich man against a 12-year penitentiary sentence for kidnapping was rejected Monday by the B.C. Court of Appeal.

Speaking for the three-member court panel, Mr. Justice M.M. McFarlane said the sentences by county court Judge M.L.T. Drake on Ronald James Kellington were "entirely fitting" and he could find no reason to reduce them. Judges A.B. Robertson and J.D. Taggart concurred.

Kellington and a Victoria man, George Earl Storry, 22, kidnapped Cheryl Adele Muller last January along with her children Grant, then 2½, and Deanne, then 1½, with intent to hold them for ransom.

On two extortions, one of them involving Mrs. Muller's husband, Ronald, owner-manager of The Warehouse grocery store in Colwood, who deposited close to $2,000 in a paper bag on a Saanich street, Kellington and Storry were sentenced to eight years each.

Storry was also sentenced to three years for possession of a sawed-off shotgun for a purpose dangerous to the public peace and Kellington was sentenced to two years for possession of more than $200 knowing it to have been obtained by commission of a crime.

The sentences for the non-kidnap charges were made concurrent with the 12 years for kidnapping. Both men had previous criminal records.

McFarlane said the kidnapping was planned and deliberate by the two men who had become acquainted while in prison. The kidnapping was done by Storry while Kellington picked up the money which Muller had been told to leave in a paper bag on a street, he said.

He said Drake "quite rightly" considered that the most important factors in sentencing the men was the protection of the public and deterrence of others.

Kellington came from a family where his parents "did their best" to assist him and keep him out of trouble with the law. But it was apparent that despite assistance and a number of suspended sentences and periods of probation "his conduct became steadily worse."

In 1975, Kellington was sent to jail for nine counts of robbery and "very shortly" after he completed mandatory supervision for those offences, the present offences occurred.

The crown was represented at the appeal by Donald Laughton. J.A.D Bohun appeared for Kellington.

—CP

Truck-driving hero

Truck driver Bill Alton of Sault Ste. Marie, Ont., holds trophy presented to him as 1977 National Truck Hero at ceremonies in Toronto over weekend. Alton saved lives of seven people in house fire last November near Massey, Ont., about 120 miles west of North Bay.

Budworm armies face competition

The spruce budworm continues to thrive in the Fraser Valley and now infests 600,000 acres, an increase of 200,000 acres in the past year.

And, say forestry service experts, it's the only one of the insects now making heavy inroads in B.C. forests.

"The biggest threat comes from the mountain pine beetle which kills all types of pines," Dr. D. A. Ross, entomologist with the Canadian Forest Service, said Monday. "Losses in the period from 1970 on have been increasing rapidly.

The mountain pine bettle now covers an estimated 125,000 acres, with the majority of the trees doomed. Ross estimated that B.C. loses enough wood each year to the pine bettle to build 4,500 homes.

Joining the budworm and the pine beetle in the race to demolish forests is the spruce beet;e. also a tree killer.

"The greatest rate of increase in any one pest is the spruce beetle," Ross said. "Two years ago there were no infestations of the spruce beetle, but over the last year it has started to spread rapdily and could reach epidemic proportions. Infestations are showing up in areas near Kelowna, Prince George and Prince Rupert."

Dr. Roy Shepherd, also of CFS, said an unuaual weather cycle could end the threat. "We presume the cycle will only die with unusual weather condition,s not genetically as it has in the past," he said.

And if the onslaught of the bigs isn't enough, the dwarf mistletoe is doing its bit to wreck the forsts. Dr. Allan van Sickel, another CFS expert, says the mistletoe parasite grows on trees,takes its food from the tree and destroys about 30 per cent of the growth of lodgepole pine,

Marine calendar

NAVY

Saskatchewan, Yukon, Qu'Appelle—returning Dec. 16.

Restigouche—returning Friday at 2 p.m.

MARINE SCIENCES

Richardson—Pat Bay.
Parizeau—Port Neville.
Pandora II—Jervis Inlet.
Vector—Hecate Strait.

COAST GUARD

Camsell—Queen Charlotte Strait patrol area.
Douglas—sailing for Gulf of Georgia.
Racer—Sandheads patrol area.
Ready, Rider—refit.
Vancouver—in port.
Quadra—on weather station.

MERCHANT MARINE

Japan Poplar—Esquimalt.
Vladmir Mayakovskiy—Houston Pass.
Scapwill, Warschau, Aegis Heroic—Crofton.
Star Clipper, Bulk Promoter—Hermac.
Besseggen—Duncan Bay.

COLD SORES?
Anbesol. Cools, soothes, helps prevent infection and promotes rapid healing.

ZEPHYR
Energy Engineered For Mileage and space
SUBURBAN Motors
3377 DOUGLAS 386-6131

Fan tan players hit for $1,000

Victoria police are still looking for a man who robbed a Chinatown gaming club of $1,000 Sunday.

The man, described as age 20 to 25, 5-foot-7 and with long, dark hair, burst into the Hanlock Recreation Centre, 542 Fisgard, at about 5 p.m. with a gun and scooped up loose bills from a table at which a group of men were sitting and playing fan tan.

Police said the club had a gaming licence and several gambling games were in progress at the time.

The robber was wearing a three-quarter length coat, dark pants and green platform shoes.

Convict charged in jail incident

A 38-year-old William Head inmate was charged in Victoria provincial court Monday with three counts of unlawful confinement and two counts of armed robbery in connection with an incident Sunday morning at the medium-security federal prison during which two guards suffered minor injuries.

Clarence Levain Larson, due for release on March 22, 1980 on four counts of armed robbery, was charged with seizing guards Michael O'Brien, Mark Frampton and Arthur Shepherd and with robbing O'Brien and Frampton at knifepoint of $22 and $7, respectively.

Prison officials said a man was captured while trying to make a getaway from the prison, located about 20 kilometers southwest of Victoria. He was transported to the Colwood RCMP detachment where he was held until his appearance in court Monday.

Larson was remanded by Judge Blake Allan until next Monday for election of his trial method and possible plea.

Provincial COURT

A 19-year-old who pleaded with Judge Blake Allan in Victoria provincial court Monday not to be sent to jail received a six-month prison term and was told he should be introduced to work.

Dennis William French, who pleaded guilty Nov. 14 to theft under $200 and fraud, told the judge: "I'd do anything but go to jail. I'll even do 100 hours of community service work...to stay away from that place (jail). I've learned my lesson."

Crown counsel Nicholas Lang told the court a week earlier that French stole a jacket valued at $49.99 from The Bay on Nov. 12 and tried to return it for a refund two days later, when he was arrested and charged.

Before passing sentence, Allan noted that the pre-sentence report on French indicated he thought "the world owes me a living" and that French admitted spending more than $1,000 on drugs in the last year.

Besides the six-month sentence, Allan placed the youth on a year's probation and said he would recommend French's sentence be served at Boulder Bay or some other forestry camp.

•

A 42-year-old Esquimalt man was charged with arson in connection with a Sunday incident at the Wedgwood Motel, 540 Goldstream Ave.

Gordon Robert Sillars, 812 Wollaston, was charged by Colwood RCMP and was ordered remanded in custody for a show-cause bail hearing today.

•

James Wendell Willson, 22, elected trial by judge without jury on a Oct. 25 charge of being unlawfully at large and a Nov. 10 charge of escaping lawful custody.

Preliminary hearing on the October charge was set for March 2, 1978, while the preliminary hearing on the November charge was slated for March 3.

•

A 17-year-old pleaded guilty to auto theft and dangerous driving and was remanded until next Monday for sentencing.

Ricky Douglas Timms, no fixed address, pleaded guilty to the Nov.7 charges which arose following a high-speed chase along Empress, Chambers and Pandora before Victoria city police stopped and apprehended Timms.

Timms, who failed to perfectsurety bail of $200, was ordered released on condition he reside with his parents until next Monday.

•

Allan ordered a pre-sentence report for 24-year-old Oswald Keith Underwood, 40 Rose Crescent in Nanaimo, who pleaded guilty to a break-in Saturday at 293 Atkins in Colwood.

Court was told Underwood was a former boarder there but had been told by the owner in August not to go there and was also told in September by the RCMP not to return.

Lang said Underwood was in the basement of the home, drunk, and had taken some food from an outside refrigerator Saturday afternoon when RCMP were called.

Lang also recited a lengthy criminal record dating back to April 30, 1971, which included convictions for uttering forged documents, mischief, attempted false pretences, possession of narcotics, forgery and breaking and entering. His last conviction was on Aug. 17, 1977, for breaking and entering, for which he was sentenced to one month in jail.

christmas sale days

the Bay
your merry christmas store

Storewide sale starts Wednesday.
Savings start Tuesday in bedding.

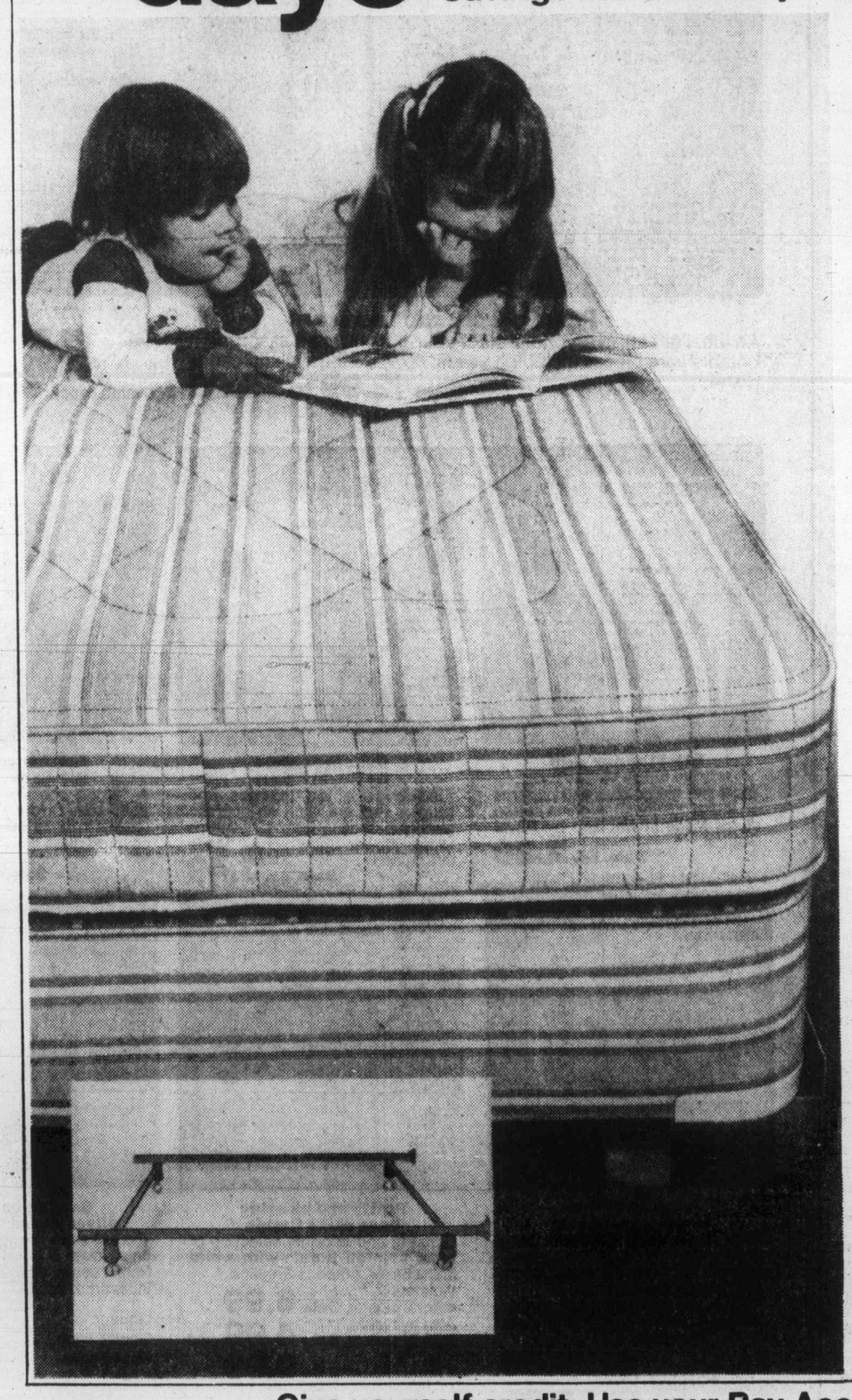

Save 25% on the Sealy bedding that bounces back

Sealy hotel quality bedding means a better night's sleep. Hotel quality means firmer coils for more support and heavy duty ticking for greater durability.

The comfort works from the inside out in a firm 312 coil mattress (based on 4/6 size) with sisal insulation and striped 100% cotton ticking cover, scroll quilted to 3/16" polyfoam for additional support and longer mattress life.

No wonder Sealy sleep systems are the choice of motels and hotels across the continent.

Save even more when you buy the set

3/3 twin size mattress and box spring
$159
Single pieces $99

4/6 double mattress and box spring
$189
Single pieces $119

5/0 Queen mattress and box spring
$247
Single pieces not available

The Sealy Instant Set Bed Frame also at 25% savings

Adjusts from 3/3 to Queensize in an instant and accommodates regular length or extra length bedding. No nuts or bolts—requires no tools for assembly. Complete with rug roller type casters—two with lock. The legs are recessed for safety (no more stubbed toes) and feature special leg support that gives extra strength and holds frame square. Sturdy, heavy gauge steel head board brackets.

Sale **29.95**

Sale ends Saturday

Bedding, Fourth Floor

TELEBUY
385-1311

Give yourself credit. Use your Bay Account.

STORE HOURS: MON. TUES. & SAT. 9:30-5:30. WED. THURS. & FRI. 9:30-9:00
ONE HOUR FREE CUSTOMER PARKING IN THE 3-LEVEL PARKADE . . . 2 LEVELS UNDERCOVER

Hudson's Bay Company

Induction train sets record of 253 kmh

MUNICH (Reuter) — The West German Transrapid firm claimed a world speed record Monday of 253 kilometres an hour (157.2 mph) for an electro-magnet train. Transrapid said the record was set on a 2.4-kilometre test track by its Transrapid 04, a train built by the Kraus-Maffei engineering company. The train uses magnetic induction for propulsion, in effect turning the rails into an endless electric motor.

Montreal credit union

Cash flows easily for labor

MONTREAL (CP) — One of the best places to borrow money in Montreal is at a caisse populaire (credit union) branch in the downtown headquarters building of the Confederation of National Trade Unions.

While other credit unions loan money at interest rates of 13 or 14 per cent, the CNTU branch offers mortgage loans at 10 per cent and loans for consolidating debts at 11 per cent.

As well, part of the interest is returned to members if the branch has money left over at the end of the year.

Although the amount varies from year to year, the CNTU's credit union has returned 30 per cent of interest payments collected in most years.

Marcel Ethier, manager of the branch, says its philosophy can be summed up in one sentence: "More is given to those who need it than to those who have money."

"We consider that the caisse populaire is made to help people, not to profit from them," Ethier said. "We think that workers in many cases need help and it is through the caisse populaire that this can be done, not through the finance companies or the banks."

The 1,245 caisse populaire branches in Quebec realized profits of $63 million in 1976. Of this sum, 42 per cent, or about $26.5 million, was returned to members, 15 per cent was paid in income tax and 43 per cent was placed in a general reserve fund.

No loan mystery

In contrast, the CNTU branch returned 90 per cent of its "profits" to its members, while 10 per cent went into a reserve fund.

One reason the CNTU branch can afford to charge less for its loans is that it pays lower rates on savings accounts with chequing privileges. Term deposits, however, pay the same interest as in other caisse populaire branches, usually one or 1½ per cent more than banks.

Michel Chartrand, president of the board of the CNTU branch, said some people said the lower rate of interest paid by the branch on savings accounts meant that the unions with deposits there were paid less interest.

"Some say we are stealing from the unions," said Chartrand, who is also president of the CNTU's Montreal council, "but what is co-operation if it is not to help workers on strike by lending money to their union at a very low rate?"

Chartrand said there was no mystery to how the branch was able to lend money at lower rates.

"It's just arithmetic," said Chartrand, who is critical of the caisse populaire movement in general. "Essentially, it is due to the fact that we do not act like a capitalist credit union.

"With their large, luxurious buildings, with the big shots who sit on the board, the caisses have moved far away from the workers and from their primary role.

"They are no different from the banks since they moved from their basements to the street corners."

Camille Montpetit, manager of another east-end Montreal caisse populaire, has his own explanation for the success of the CNTU branch.

"The fact that a large number of the members and the funds of this credit union come from unions, union federations and from the CNTU itself explains this situation," he said.

"This type of member must leave a great deal of money in his current or savings account, which gives inexpensive money to the credit union that it can lend at an advantageous rate.

"This sort of member is also more sensitized, by definition, to the needs of others," Montpetit said. "In a credit union like ours, for example, a wider range of residents of the parish, the neighborhood, come here to try and economize.

"It is more difficult to think in terms of favoring the borrower rather than the saver in the distribution of the excess revenue."

Trudeau shows 'lack of respect'

SASKATOON (CP) — Recent comments by Prime Minister Trudeau show a lack of respect for the law and will in time make trouble for the Liberals, Ed Broadbent, federal NDP leader said during the weekend.

Broadbent told the Saskatchewan NDP convention it was a serious matter for the prime minister to say he was not bothered by illegal RCMP activities.

"What response will he make when people in Quebec reject independence in a referendum and the few remaining separatists say they, too, can break the law because they believe their cause is right?" Broadbent asked.

He said Trudeau was accepting the logic and reasoning of terrorist groups who would in time turn the tables on him.

In an interview after the speech, Broadbent said he hoped the question of RCMP security would not be an issue in the next federal election.

He said he expected the government would see the need to clear up the issue quickly and get on with the economic problems plaguing the country.

In his speech he emphasized that only a small segment of the RCMP was involved in law-breaking. He said the majority of the force wanted an end to wrongdoing.

He accused Trudeau of telling "a blatant lie" when he said opposition politicians were smearing the name of the force.

Broadbent said the Liberal government had failed to respect the tradition of ministerial responsibility in the security scandal and cabinet ministers were blaming those under them instead of correcting the situation.

8 scientists share award

ESSEN, West Germany (AP) — The Krupp Foundation has announced that eight scientists have been awarded its annual energy research award for their work in uranium enrichment. Sharing in the $225,000 prize are Karl Cohen of San Jose, Calif., Paul Harteck of Troy, N.Y., Jacob Kistemaker of Amsterdam, Stanley Whitley of Capenhurst, England, Max Steenbeck of East Germany and Konrad Beyerle, Gernot Zippe and Hans Martin, all of West Germany.

christmas sale days

the Bay your merry christmas store

Storewide Sale starts Wednesday
Savings start Tuesday
in the China department.

Pinwheel crystal fancies
An ideal gift for everyone. Select your gifts from an assortment of tableware pieces including vases, bowls, ashtrays and candy dishes.
Sale 12.99 to 29.99
vase, **14.99** bowl, **22.99**
rose bowl, **29.99** ashtray, **12.99**
covered candy, **24.99**

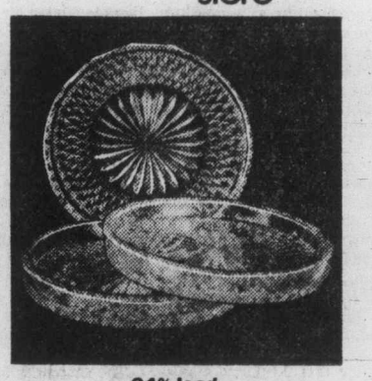

24% lead crystal coasters
A fine gift item. 24% pressed lead crystal coasters are made in Germany. Gift boxed in sets of 6.
Sale, set 4.99

Handy 3 piece cream, sugar, tray
Made in Germany with 24% lead crystal content. Sparkling set consists of cream and sugar on a rectangular tray.
Sale, set 9.99

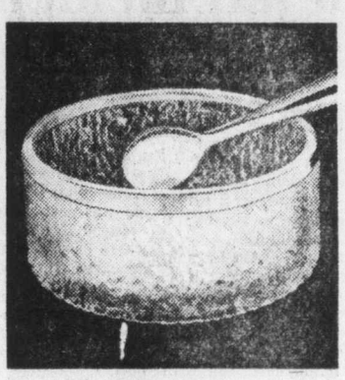

English made glass salad bowl
An ideal bowl for salads or fruits. Makes a shining centerpiece, too. Glass salad bowl is 9" wide, has a chrome rim.
Sale 10.99

Start the day with a bone china coffee mug
You'll like the colours and patterns on these quality bone china coffee mugs. Made in England by Royal Grafton.
Sale, ea. 2.29

Cups 'n saucers by Royal Albert
Fine bone china teacups and saucers that are such an appreciated gift. Choose from 12 patterns in the Flower Show series. Made in England.
Sale, ea. 3.49

Leather covered Italian decanters
A terrific conversation piece for your bar. Choose from several shapes in these Italian made leather covered glass decanters.
Sale, ea. 10.99

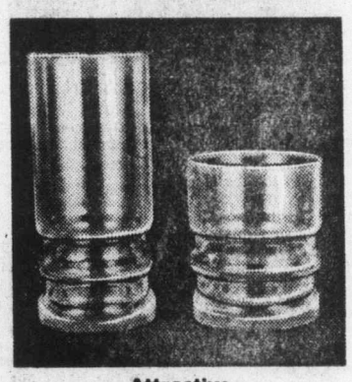

Attractive Ralleye tumblers
Made in Belgium. Choose from two handy sizes: 10 oz. old fashioned or 15 oz. Highball. Boxed in sets of 6.
Sale, set, 5.99

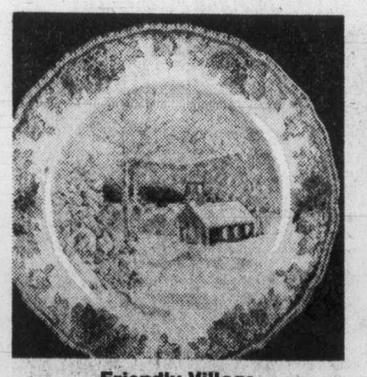

Friendly Village English ironstone
Made by Johnson Brothers. Each dinnerware set contains several different old village scenes. Some open stock pieces available.
20 pce. set contains 4 ea. dinner plates, bread and butter plates, cereals, cups, saucers.
Sale 29.96
5 pce. completer set, **Sale 20.99**

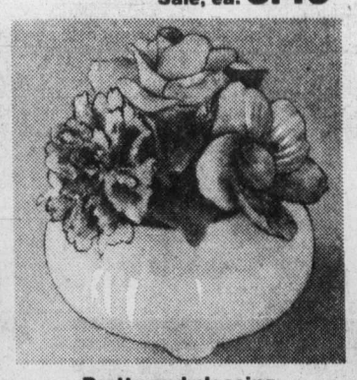

Pretty and pleasing bone china florals
Come in and see this selection of hand painted florals with white china bases. Made in England.
Illustrated:
4 floral cluster, **Sale 6.99**
Also available,
3 floral cluster, **Sale 4.99** and
6 floral cluster, **Sale 9.99**

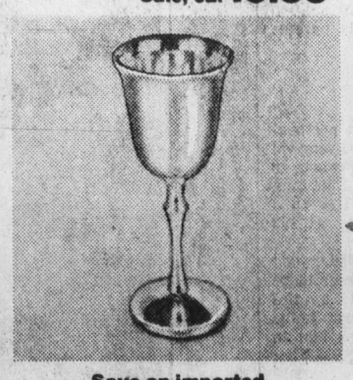

Save on imported silver plated stemware
You'll like the luxurious silver plate finish over a brass base. Choose from 4 useful sizes.
Illustrated: goblet.
Liqueur, **Sale 5.99**
Goblet, wine, Champagne **Sale 6.99**

Janice pattern crystal tableware
These great items make such useful gifts! 24% lead crystal content. Small salad bowls, **ea. 2.49,** ashtray, divided relish, **ea. 3.99,** cake plate, **ea. 10.99,** divided relish, sugar and cream, salad bowl, **ea. 5.99,**
Illustrated:
relish, **5.99,** salad bowl, **9.99**

China, Third Floor

Sale ends Saturday, November 26.
TELEBUY: 385-1311

Hudson's Bay Company

Island
435 Trunk Road
Financial Centre
Duncan

The Daily Colonist.

Vancouver Island's leading newspaper since 1858

Clear, high 2
Weather Details on Page 2

No. 284 – 119th Year | VICTORIA, BRITISH COLUMBIA TUESDAY, NOVEMBER 22, 1977 | *** | 15c Daily, 30c Sunday

Margaret's a star

MONTREAL (CP) — Margaret Trudeau has "enormous dignity and poise and amazing potential as an actress, says the man who recently signed her for a leading role in Kings and Desperate Men, a feature-length movie which will begin production here Dec. 5.

Alexis Kanner of Kineversal Inc. said he had been working closely with Mrs. Trudeau and was confident that her debut as a screen star would prove a success

Kanner, the film's producer and director, said the estranged wife of Prime Minister Pierre Trudeau was cast in a lead role alongside British television star Patrick McGoohan.

Begin visit to Cairo 'premature'

Hero's homecoming for Sadat

CAIRO (AP) — Egypt's President Anwar Sadat returned home to a hero's welcome Monday after opening a new chapter in Middle East history by delivering his message of "no more war" to the Israeli people in their own capital.

"We've had enough — four wars in 30 years," Sadat told the Israelis at the conclusion of a 44-hour, 16-minute visit on which he had gambled Arab unity, his political future and even his life. Hundreds of thousands of Egyptians, many "bused" to Cairo Airport specially for the occasion, greeted their returning president with banners reading "Welcome hero of peace," "Long live the leadership of Egypt" and "God bless your moves for peace."

Hastily-erected arches lined the motorcade route with signs such as "God is with you" and "The people rally behind Sadat." In Cairo, sirens wailed and cars honked their horns as crowds packed 10 deep behind barricades chanted "Live, Live O Sadat!"

Sadat's Centre party made every effort to assure a triumphant return, apparently to demonstrate to other Arabs that his people were still behind their president. But the crowds fell short of the three million forecast by officials, and apart from the noise, the people appeared relatively subdued. Some might have been disappointed that Sadat's mission had not produced, at least publicly, a tangible breakthrough in peace negotiations.

Among Arab leftists, Sadat's visit to the capital of the Israeli enemy, his personal recognition of the Jewish state and his call for peace unleashed a murderous wrath, climaxing in a call for Sadat's assassination by the Syrian-controlled Saiqa Palestinian guerrilla group.

But to millions of viewers who watched the visit on television around the world, the visit was a breathtaking event. Belgian Foreign Minister Henri Simonet called it a "brilliant victory" for Israel.

In Washington, a U.S. state department spokesman called Sadat's journey "a positive and good step. We think this has contributed to the search for peace and we are hopeful of the results."

In his final statement to

Page 2 — Postcard

— Colonist photo by Alex Barta

Slip-up of true grit

It's the kind of stuff television commercials for detergents are made of, but the children at Braefoot elementary school didn't mind getting their new winter clothing a little grubby Monday when they had their first chance of the season to slide on ice.

□

New alliances loom among Arab states

BEIRUT (UPI) — The lashing Arab denunication of Egyptian President Sadat's visit to Israel threatened a major shift of alliances in the volatile Middle East Monday.

Syrian, Libyan, Algerian, Iraqui and Palestinian leaders branded Sadat a traitor and joined intial moves toward a wide Arab "rejection front" to counter Sadat and lay down tough conditions for any peace settlement.

There were a few words of praise for Sadat. The Sudan delcared support of the peace trip and said Sadat has not deviated from the "principles of the Arab struggle."

Libya, a longtime advocate of the "rejection front" which opposes any dealings with Israel, dispatched Prime Minister Abdel Salam Jalloud first to Damascus for talks with Syrian President Hafez Assad then to Iraq today for further consultations.

A spokesman for the Palestine Liberation Organization repeated calls for an urgent summit meeting grouping the PLO, Syria, Iraq, Libya, Algeria and Marxist South Yemen to fight what he termed the "Sadat-Begin plot," in reference to the Sadat meeting with Israeli Prime Minister Menahem Begin.

Damasucs Radio said the talks between Syrian leaders and Jalloud considered "steps being taken by Libya and the Palestinian revolution to transform the Arab outrage into a working Arab struggle front."

□

Featherbed file sent spy-fighter to exile—Tory

OTTAWA (CP) — The RCMP's former director of counter-intelligence mysteriously left Canada after taking early retirement on full pension under a special deal with the government, Progressive Conservative Tom Cossitt charged Monday.

Cossitt made the statement after unsuccessfully seeking in the Commons details "surrounding the RCMP career of Leslie James Bennett, formerly head of E Branch, I Directorate, security and intelligence."

Prime Minister Trudeau told the MP he had never heard the name and promised to refer the matter to Solicitor-General Francis Fox, absent Monday.

Later, an RCMP spokesman refused to answer questions on the matter.

Cossitt said outside the Commons that Bennett left the force one or two years ago in connection with the top-secret RCMP file code named Operation Featherbed.

The Conservative MP has charged that the Featherbed file concerns the activities of senior civil servants suspected of having espionage connections with Communist government representatives.

Meanwhile, a spokesman in the prime minister's office said Monday that the Taschereau papers, concerning a royal commission set up in the late 1940s to investigate espionage among government employees, are being examined by the government.

The papers have been locked in the national archives and published reports have said the findings are the source of much of the current RCMP scandals.

Fox has confirmed the existence of the file, but refused to reveal details, citing its extremely sensitive nature.

Cossitt told reporters Monday that government involvement from the highest levels prevented Bennett from disclosing information on the file and resulted in his leaving Canada.

Cossitt said his sources had told him that Bennett formerly worked in the British secret service before coming to the RCMP.

Cossitt said he knew the country Bennett was currently living in and would try to reach him within the next several days. There are unconfirmed reports that Bennett was in Australia.

The MP said he could not reveal any of the circumstances as to why Bennett left the force or whether he was fired.

The contents of the Featherbed file were much broader than had first been realized, and now included information embarrassing to the Liberal government on military agreements, he said.

B.C. Tel workers wield postcards

By DON COLLINS
Colonist Reporter

The latest union weapon in the continuing dispute with B.C. Telephone Co. is a public campaign to bring the company into disrepute for alleged poor service.

As rotating strikes and lockouts kept 2,765 employees off the job Monday — 365 of them on Vancouver Island — a spokesman for the Telecommunication Workers Union said there had been strong response to the union's efforts to send an avalanche of complaints in the direction of Ottawa.

Union members have been armed with thousands of postcards that are to be filled out with complaints about B.C. Tel service and sent to the Canadian Radio and Telecommunications Commission.

The union spokesman said there had already been some response from the public. He said there were indications the postcard blitz would have to be increased.

Another union official in Victoria said the TWU was taking advantage of a special complaints department set up by the CRTC.

"With the deteriorating service the company is offering, and with the deterioration of equipment, we are encouraging the people to register their complaints — any particular personal complaints they may have," the Victoria

Page 2 — Hero

□

Something's in the air and it looks like snow

A warm, moist air front moving north from the southern Oregon area could bring a Wednesday afternoon snowfall of crippling proportions to coastal B.C., including Vancouver Island.

Although the weather office was reluctant to predict the event, a spokesman said Monday night indications were the front would arrive Wednesday, bringing with it either heavy snow or rain.

This time, sanding crews should not be caught napping as they were late Saturday night, an evening of terror on the roads for many motorists.

A Victoria police traffic section officer said Monday afternoon that it would be late today at the earliest before an estimate of property damage caused by the weekend's extremely slippery conditions could be tallied.

"We don't even know how many accidents were reported yet," he said, adding that many motorists who didn't bother reporting fender-benders Saturday night were being sent to the police station by ICBC because damage was over $200.

"It doesn't take much to beat $200 these days," he said.

A check with a retail tire outlet indicated that motorists wanting to get snow tires on before Wednesday's expected onslaught, would be well advised to get in early today.

Waits of 2½ hours or more were common, a worker at the tire store said.

Victoria is experiencing one of the coldest Novembers on record, with Monday's low dipping to 5 below Celsius, the lowest recorded temperature for the day.

Back in 1955, the temperature plunged to an all-time November low of 15 below.

Peace talks obstacles cleared?

CAIRO (Reuter) — Preparations for reconvening the Geneva Middle East peace conference have been completed as a result of Egyptian President Anwar Sadat's visit to Israel, Egypt's Middle East news agency quoted an official Egyptian spokesman as saying Monday.

The news agency said the spokesman, who accompanied Sadat on his visit to the Jewish state, did not give a date or explain how the main barrier to reconvening the conference — the question of representation of the Palestine Liberation Organization has been overcome.

The agency quoted him as saying: "The visit was 100 per cent successful. The Israelis have tried since the first day of the visit to settle all problems between Egypt and Israel and sign a (separate) peace treaty, but President Sadat refused the offer."

Deficit soaring – Blais

Another increase for postal rates

OTTAWA (CP) — Postmaster-General Jean-Jacques Blais said Monday there will be an across-the-board increase in postal rates April 1 to help offset the rapidly-rising post office deficit.

The basic first-class letter rate will rise to 14 cents from 12 cents. In April, 1977, the basic first-class letter rate went to 12 cents from 10 cents.

The rate for second-class mail will go up between 20 per cent and 25 per cent. That will apply to newspapers and other publications sent through the postal service.

Blais defended the hefty increase for second-class mail in the Commons.

"This has been a highly-subsidized rate," he said. "The post office has been carrying the can."

He said the increases are needed to combat a rising deficit and "we estimate that for the 1978-79 fiscal year, the increases will bring in about $125 million in additional revenue."

He said he realized his announcement would not be well received.

"I am sure that members will recognize that no politician, least of all yours truly, will shoot to the top of any popularity poll by announcing price increases."

Inside Today

Flynt hustles into religion —Names in News, Page 2

Argentines cry for Vance's help — Page 3

Diphtheria threat minimal here—MD — Page 10

U.S. dollar, gold take pummelling — Page 15

	Page
Background	5
Bridge	30
Classified	29-37
Comics	24
Crossword	35
Editorials	4
Entertainment	27
Family	21-22
Finance	14-15
King Fisherman	11
Marine Calendar	39
Names in the News	2
Provincial Court	39
Sports	16-20
Your Good Health	22

The thanks poured in

$98 gift 'a real blessing'

Greater Victorians have been outstanding supporters each year of the Colonist 500 Fund, the fund which provides extra money at Christmas for 500 needy families.

Last year, donations big and small added up to more than $49,000 and enabled the mailing of $98 cheques to the 500 families, whose names were supplied by the Christmas Bureau.

Individuals and organizations contributed, some of them in novel ways. Students put on shows especially to raise money for the fund. Talented people held benefit events. As in he past, it was a community effort.

The letters of thanks received after last year's fund drive showed how much the effort was appreciated.

A mother wrote to say:

"Words cannot express the gratitude I feel toward those who were responsible for the cheque we received.

"The $98 was a real blessing. We are not as well off as those on welfare and things can get pretty rough. Again, thank you very much from the children and myself. When you are trying to get an education and raise a family, others caring can give you that extra boost that means so very, very much."

Donations may be made throught he Victoria Press office at 2621 Douglas or by mail to postal code V8W 2N4.

In addition, Avis Rent-a-Car at 638 Humboldt and 1420 Quadra, at Quadra and Pandora, are receiving donations.

Seventeen real estate offices throughout Greater Victoria are prepared to accept donations to the fund. They are:

Bayshore Realty Ltd., 1006 Fort; Charman Pacific Realty Ltd., 603 Broughton; Boorman Investment Co. Ltd., 612 Fort; Homefinders Wall and Redekop Realty Ltd., 3440 Douglas; Newstead Realty Ltd., 1637 Fort; D.F.H. Real Estate Ltd., 1559 McKenzie Ave., Victoria Realty Ltd., 3477 Saanich Road; A. E. LePage Western Ltd., 1391 Hillside; Royal Trust Corp. of Canada, 4082 Shelbourne; J. H. Whittome and Co. Ltd., 1111 Blanshard; L. E. Kirk Mayfair Realty Ltd., Mayfair Mall; National Trust Company Ltd., Hillside Mall; Whyte and Gower Oak Bay Properties Ltd., 2227 Oak Bay; Sidney Realty Ltd., 2348 Beacon Ave., Sidney; Canada Trust Co., 714 Goldstream Ave., Swinerton, Stewart Clark Ltd., 1218 Blanshard, and P. R. Brown and Sons Ltd., 762 Fort.

Good Company
Paul Mann 10 till 2pm
CFAX 1070

The Daily Colonist.
Section Two Tuesday, November 22, 1977 Page 9

SEE THE 1978 FORDS
AT MAYFAIR
SHOPPING CENTRE
NOV. 14 to 19th
PETER POLLEN FORD

Barrett cheers audience with partisan fare

NANAIMO — Provincial NDP leader David Barrett came here on election night, and even though he isn't running for anything, he sounded more like a campaigner than some of the candidates.

And Barrett and the crowd at the NDP fund-raising dinner Saturday night, injected a note of party politics into local elections.

"Even though it's non-partisan," Barrett said, "I sure hope those NDPers win."

The crowd cheered loudly at the gains by school board candidates Marjorie Stewart and Ross Fraser, who later were elected. Also cheered was the poor showing by former school board chairman Joe Kilner, who placed last among seven candidates.

Barrett kept the crowd laughing with his wit, and happy at the swipes he took at the Social Credit provincial government.

Barrett said the only things the Socreds have going for them are the industries that the NDP government bought.

He said that Ocean Falls, Plateau Mills and Kootenay Forest Products, along with the government's shares in West Coast Transmission represent assets of a half-billion dollars, and now the government wants to sell them back to the public.

The Socreds screamed when the NDP bought them, Barrett said, and now they want to sell them to the public.

He had harsh words for the suggested increase in ferry fares.

"Fourteen millionaires sit there in Victoria and tell you your ferry rates are going to go up."

The provincial highways and the ferries should be treated the same, Barrett said, and the ferries should receive a subsidy, the same as highways.

He criticized the appointed board of directors of the B.C. Ferry Corporation for failing to respond to the suggestion by Jack Davis, minister in charge of the ferry corporation, that the rates may have to be raised.

"I have yet to read that one of the directors has said he will step down because of the government telling an independent board what to do," Barrett said.

He said that the increase in ferry fares would hurt the very people who had most strongly supported the Social Credit party — the small businessmen of Vancouver Island.

"The merchants in Victoria and Nanaimo are trying to get on their feet and they worked hard to get the Social Credit elected."

"You have to feel sorry for those businessmen — the only thing they lack is common sense."

The businessmen, Barrett said, had it good on Vancouver Island under the NDP government.

In his travels around the province, Barrett said, people were telling him that the NDP was 100 per cent better "than this outfit of millionaires can or ever will be."

He said that every one of the areas where the NDP government intervened to see that a company did not shut down are now economically healthy.

And, he said, the Socreds had not created one new job through crown corporations.

He said that capital would not be invested in the province unless the government understood the name of the ballgame. And that ballgame was government involvement in the economy, he said.

Even countries which are labelled free-enterprise are involved in their economies, he said. He cited the United States, where it is mandatory that shipping between American ports must go on an American ship, with American crews.

Such a requirement in Canada would provide much needed jobs in a merchant fleet and shipbuilding, he said.

It's a fearful compliment, he said, for the Social Credit to now be touting the companies the NDP bought.

"The Socreds have squandered away opportunity after opportunity." He cited Railwest, and said he would have a great deal more to say on that topic to the royal commission on B.C. Rail.

The Socreds, Barrett said, had conned the public, and now, "not a single thing we could do or say could do as much damage as they are doing to themselves."

"This is a government that is stagnating in Victoria. They have not had one new idea."

He challenged the people of B.C., saying "Don't ask the NDP to come back and do things for you. Join the NDP and we'll do them together."

Barrett
. . . wit and swipes

Beban Park centre closing doors?

Election poses thorny issues

By DONNA REIMER
Colonist Correspondent

NANAIMO — Directors of Nanaimo Regional District face two thorny problems as a result of Saturday's elections and a court decision announced last week.

Failure of the Beban Park recreation complex referendum Saturday means that it is almost mandatory the region lock the doors on the Nanaimo area's two-year-old $6.5 million recreation facility.

And, the quashing of Bylaw 296, coupled with the election Saturday of the man who initiated the court action against the bylaw, means that the zoning bylaws for Coombs-Hilliers-Errington are essentially dead, said board chairman Paul Smith.

The scene at election return headquarters Saturday night was somber, as directors watched the Beban Park referendum go down to defeat.

The region had asked for a two mill increase in the Beban Park levy, from three to five mills. Higher than expected costs of construction, interest rates and frozen assessments combined to make the facility run at a deficit at three mills.

Board chairman Paul Smith said Saturday night that the region was legally bound to close the facility if it could not be operated on a break-even basis.

Regional district administrator Walter Ilott said during the election campaign that it would take about 2.5 mills simply to pay debt charges on the complex and keep up insurance.

Gabriola Island, where an amazing 99 per cent of the voters turned out to cast ballots on regional director and the Beban referendum, was the final factor in the defeat of the complex referendum.

The final overall tally against the recreation referendum was 3,605 against to 3,443 for.

Although the Gabriola returns were the last to arrive at election return headquarters, and were enough to push the "no' total higher than the "yes" column, regional officials were glum as the results came in.

The outlying areas, which had been expected to oppose the increase, voted heavily against the referendum, and even in the central Nanaimo area the vote was closer than had been expected.

The "no' votes from polling stations at Waterloo, South Wellington, North Cedar, Chase River, Extension, Gabriola, Harewood and Protection Island were heavy enough to outweigh the "yes" totals at the Indian Reserve, Credit Union, Woodlands, Departure Bay, Forest Park, Mountain View and Seaview.

Regional officials were pessimistic about the possibility of another referendum on the complex in the near future.

Chairman of the region's parks and recreation committee, Ray Brookbank, had said during the campaign that the region had only two options if the referendum failed—either close the doors on Beban Park or to look at the results of the vote and try to organize a new specified area with a higher mill rate.

But, Saturday night's returns, with few areas voting heavily in favor of the referendum, would seem to rule out that possibility.

Smith described the situation as tragic, and said he did not see much hope for keeping Beban Park open.

The complex, which contains an arena, swimming pool and social centre, has been used by 19,000 people monthly, and provides jobs for 21 full-time employees and up to 90 part-time and casual workers.

The election of Joseph Pullen, as regional director in Area F, would seem to mean that Bylaw 296, zoning for that area, is dead, said board chairman Paul Smith.

B.C. Supreme Court Justice J. G. Ruttan last week handed down the decision that quashed Bylaw 296.

In his decision, he commented that there had been failure to follow the proper procedure of advertising the bylaw, including the notice of hearing of the days and hours when the bylaw could be inspected.

But, although the bylaw was quashed on a technicality, said Smith, the election of Pullen, who initiated the move to quash the bylaw, meant that the bylaw was now dead.

Pullen defeated incumbent director Earl Ware 366 to 263. There was a 58 per cent voter turnout in the area. And there is sure to be a recount in the Coombs-Hilliers fire referendum, to raise the mill rate for the volunteer fire department. The referendum passed by the narrow margin of 175 to 173.

In at least four of the six races for regional director, established zoning and planning by the regional district were attacked by the challengers. Results were mixed, with two incumbents and two newcomers winning.

On Gabriola Island, where interest in the proposed community plan ran high, incumbent Joyce Lockwood defeated Maurice Harrison 495 to 259. Lockwood had been critical of the Islands Trust handling of the proposed plan, but had said that a community plan might have to hurt some developers and landowners.

Joining newcomer Pullen on the board will be Norman Hobson, elected in East Wellington-Pleasant Valley-Lantzville. He defeated incumbent Peter Ramsay 373 to 339. Ramsay, chairman of the region's planning committee, had come in for heavy criticism not only from his opponent Hobson, but also from Pullen.

The race in Area G, known as French Creek, but covering a wider area between Parksville and Qualicum, saw the incumbent, board chairman Paul Smith against Thomas Tryon.

The victor, Smith, had made a proposed $30 million retirment village part of his campaign. He said its location, at the mouth of rench Creek, was unsuitable for a high density development.

Tryon, who said he had sold the property to the company that was proposing the development, defended it.

Smith polled 387 votes to Tryon's 230.

Incumbents won handily in Cedar, Area A and Extension, Area C.

In Area A, Owen Kennedy defeated Keith Jones and Yolanda Olfert, taking 331 votes to 246 and 114.

In Extension, regional board veteran Scotty Sutherland received 149 votes to 26 for David Lund.

The night of surprises carried over to the Nanaimo School board, where only one of the three incumbents running was victorious.

Board chairman Margaret Strongitharm topped the polls with 4,915.

Also elected were newcomers Marjorie Stewart, 4,507 and Ross Fraser, 4,388. Dick Winkelman, long-time trustee who had been defeated in last year's elections, regained a seat, with 3,662 votes.

Defeated were incumbent trustees Annie Williams, 3,623, and Joe Kilner, 2,768. Also losing was newcomer Ron Caldwell, 3,173.

Kilner, former chairman of the board, had been a controversial figure during the 1976 strike-lockout of school board, regional and municipal employees.

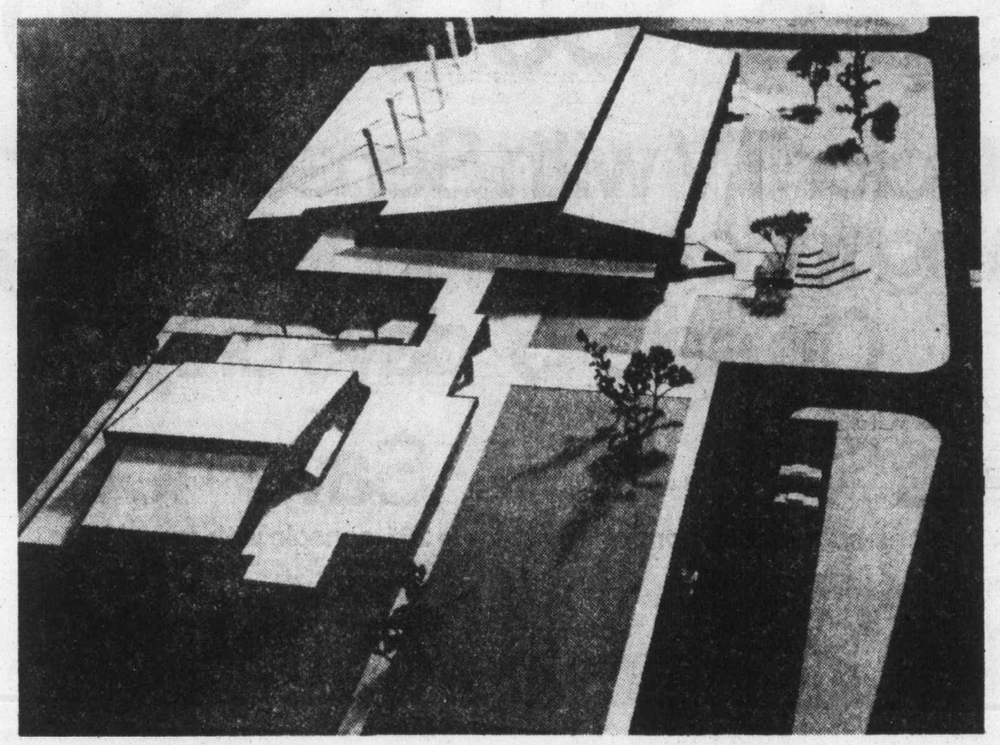

Architect's plan of complex before dream became nightmare

Comox Valley plans part of schools' study

COURTENAY — Community and environmental planning as it relates to social studies and science in the schools, now is part of the curriculum in this school district.

So far a total of 10 hours in both elementary and secondary schools has been spent by Rick Fuller, a planner with Comox-Strathcona Regional District.

The program may be another first for this school district.

To assist teachers, a list of 20 available topics has been planned and circulated. There are slides and map presentations as well.

The topics cover the future of the Comox Valley as seen by the planners. Topics such as estuary management and topographical map exercises are part of the environmental side of the program.

According to Fuller, the idea of presenting the program to students is to have information presented in an informative and unbiased way to allow people to understand planning.

The program is flexible and can be suited to the needs of each teacher.

In the topic The Future of the Comox Valley, students identify factors which make the valley what it is today, and identify what they feel will influence the area in days to come.

Up to Nov. 8, a total of 10 hours had been spent in the schools at three elementary and one junior high school in the district.

Earlier this fall a five-hour field trip with a group of interested teachers was organized by Doug McRae and Fuller. The teachers were given a first-hand introduction to available materials at the regional district office.

HORNER DEFENDS 90¢ BUCK

'Don't bet to lose'

NANAIMO — The 90 cent dollar is good for Canadians, but those people who are betting money that the dollar will go down to 85 cents could be the cause of a further drop in the dollar.

That was the opinion of Jack Horner, federal minister of industry, trade and commerce, who spoke to a Liberal fund-raising dinner here Friday night.

The Alberta MP, who switched from the Conservatives to the Liberals last year, said that some businessmen were buying U.S. dollars in the belief that the Canadian dollar would drop to 85 cents U.S.

"It will go down to that if enough people believe it," Horner said.

But Horner said he hoped the dollar would stay at 90 cents.

"It enhances our position for world trade."

He said that the devalued dollar in 1961 was the start of an economic upswing for Canada and he was predicting the same for the current devalued dollar.

Horner, whose speech ranged from economic topics to the question period in the Commons, had harsh words for his former Conservative colleagues.

He explained his party switch by quoting Winston Churchill, who said that he would switch parties for his principles, but not his principles for a party.

Of Conservative Leader Joe Clark, Horner said, "He's a lot like Stanfield. If you gave him the prime minister's job, he wouldn't know what to do with it."

He said that the Conservatives had made much of the chain of command in the RCMP and of the Liberals' inability to manage the economy.

But, he cited two reasons he did not believe them. He said that he had seen the chain of command of the staff in Clark's office mushroom to 49 people.

"Think of what he would do if he had the whole government to run."

And, Horner said, the Conservatives had let their own political spending get out of control, and had spent $1 million in a non-election year.

The question period in the Commons, Horner said, had become a charade.

When he first was elected, 19 years ago, the question period would range from 20 minutes to an hour and a half, Horner said, and MP's limited their questions to ones of urgent national importance. The speaker had often ruled questions out of order.

But, rules changes in 1968 set the question period time limit at 40 minutes and now it always uses the full 40 minutes, in a political sparring match, said Horner.

Now, the question period was simply a 40-minute endurance test for the cabinet.

"The speaker sits back and lets it go for the full 40 minutes because he couldn't shorten it if he wanted to."

He said that it was important for Canadians, who are seeing the question period for the first time on television, to understand this background.

Horner said that his appointment to the industry, trade and commerce portfolio was the prime minister's way of recognizing the economic importance of the west to the rest of the country.

The country's current economic problems, he said, had been brought about partly by Canadians' own lackadasical attitude.

"Some people believed profit was evil, although that was never accepted by me. And, environmentalists nearly cut down growth completely."

He said the country should not go overboard and forget about the environment completely but there should be a balance of jobs and environmental protection.

World-wide inflation and the rising cost of energy had affected the Canadian economy adversely, he said.

But he said he was confident the country could become self-sufficient in energy and the 90 cent dollar would be good for the balance of trade.

There are buyers for Canadian products in the third world, he said, and the country must make adjustments to capture this market.

Canadians must also become better hosts, to encourage tourist trade, he said.

He was optimistic about the country's economic future.

"Rather than being pessimistic about the future, rather than being apprehensive about the future, we should be confident."

"The atmosphere is clear, and we're on the threshold of tremendous expansion."

Horner said, "I'm saying we'll have to work harder in the years ahead, but if we do, they'll be good years."

Horner
. . . case of believing

Man falls to death

A middle aged man, believed to have fallen onto rocks along the shore of Ruxton Island, was pronounced dead on arrival Saturday night at Nanaimo Regional General Hospital.

The incident was being investigated by the Nanaimo RCMP detachment. A spokesman for the detachment said the man was believed to have fallen from a walkway near his boat. He was brought to Vancouver Island by boat and transferred to ambulance. Police, who were withholding his name, said he was believed to have been a Vancouver Island resident.

Prison for fire and murder try

NANAIMO (CP) — Rodney George Berry, 21, of Nanaimo, was sentenced Monday to seven years in prison for wilfully setting fire to a policeman's home April 19.

Mr. Justice Henry Hutcheon also sentenced Berry to four years for each of two counts of attempted murder.

Berry pleaded guilty to setting the fire and was found guilty by a B.C. Supreme Court jury of two counts of attempted murder.

Results 'a vote for community plan'

NANAIMO — An elected trustee of the Islands Trust from Gabriola Island said Monday that he would take the results of the regional district election Saturday as a vote in favor of the trusts' community plan for the island.

Terry Hanna, one of two elected trustees from Gabriola, said an astounding 99 per cent of the islanders turned out to express their feelings on the community plan by choosing a candidate who has either been for or against the plan.

He said regional director Joyce Lockwood, who was re-elected, was in favor of the plan although critical of meetings the Islands Trust had held in camera.

Hanna told the Colonist he was glad the regional board election had come at this time because it had saved the trust, or him, the expense of holding a referendum on the plan.

A public meeting held Oct. 1 was "rigged" in favor of land development interests on the island, Hanna said, and he would have paid for a referendum himself if he had needed to find out the islanders' real views on the community plan.

He said he was making a statement on the subject because he felt everyone should realize what the results of the vote indicated and also because he thought the island's voters deserved recognition for their unheard of turnout percentage.

Lockwood defeated Maurice Harrison by a vote of 495 to 259.

Interest in the election was intense, partly because of a series of anonymous literature both pro and con the community plan that had been circulating on the island. Police had been investigating one of the mailings to see if it was libelous.

Hanna said he was surprised the candidates had chosen to make the community plan an issue in the regional election since the planning function for the island would be turned over to the Islands Trust on Jan. 1.

But he said since they did, it was a ready-made opportunity for the trust to assess reaction to the plan.

At the Oct. 1 meeting, jointly sponsored by the regional district and the trust, there was almost unanimous opposition to the plan which contains provisions for minimum 20-acre lots for much of the island.

Hanna said that candidates Lockwood and Harrison clearly represented two opposing points of view on the community plan. He said literature on the election mailed by one developer had identified Harrison as a person who would look out for the developers' interests.

Hanna said he agreed with Lockwood that the Islands Trust meetings should be held publicly on Gabriola but he said the elected trustees are outvoted by the government appointees and had never felt they could win the vote to have the meetings on Gabriola.

Recently, an Islands Trust meeting was held on the island, he said, and he hoped they would continue to be.

He said that to press the point he would personally boycott any meetings concerning Gabriola that were not held on the island.

80 BOATS and MARINE

gp

"It's The Service That Sets Us Apart"

BAYLINER
HOURSTON
GLASSCRAFT
JOHNSON outboards
VOLVO — OMC
Sterndrives — Trailers
Accessories

All At
GIBSON
Powercraft Centre Ltd.
2520 Gov't St. (Near Bay)

382-8291

Horwood Marine

CLEARANCE

NEW 1830 K & C
—Runabout, 130 Volvo I.O.
—Camper canvas
—2200 lb. galvanized trailer with surge brakes.
PACKAGE PRICE $6695
829 PANDORA 385-1451

PELAGIC
PACIFIC INDUSTRIES (1974) LTD.

A COMPLETE STOCK OF
FIBERGLASS
AND
EPOXY
MATERIALS

Z SPAR
MARINE PAINTS

428 E. Burnside
VICTORIA
386-1811 386-7814

Gypsy Yacht Sales

KONG and HALVORSEN
ISLAND GYPSY 30
Diesel Trawler on Display
2270 Harbour Road, Sidney
656-5591

GOOD FISHING OR RUNABOUTS from 14' to 21'. For example: 25' Davidson Displacement. F.W.C. grey Marine. 110x12 V., Galley, sleeps 3 .Extras. Good starter boat at only $5,895. 18' Alum. Starcraft and trail 9'9" 1975 Johnson, full canvas, head, good condition. Offers to $5,995. Quality listings to suit your needs. Please contact Joyce Omlid at:

BOSUN'S MARINA
10775 MacDonald Park Rd.
656-5558 SSidney, B.C. Box 2001

CRUISE-A-HOME
The largest 31' Command Bridge Cruiser available. 11'8" beam. The 14,000 lb. displacement makes it an excellent Sea Boat. Spacious interior with shower, oven, stove, elec., fridge, heater, etc. 18 knot cruising with single f.w.c. engine The new one in stock Winter Priced at $42,900.
NEWPORT YACHT SALES
Dealers For:
CARVER, BAYLINER
RANGER
656-5832 SIDNEY

XMAS
FOR DAD'S
BOAT
A gas sensor to detect explosive gas fumes. Only
$29.95
Marine suppliers or call Audiotronics, 385-0911

VAN ISLE MARINA
BROKERAGE
Launch Ramp
FUEL DOCK
Vacuum pump oil changes Complete line of filters. Open 8 days a week, 8-5 p.m.
VAN ISLE MARINA CO. LTD.
Tsehum Harbour
656-1138 Box 2130 Sidney, B.C.

'78 HONDA OUTBOARDS
New 7½ plus 10 H.P. Models
NOW AVAILABLE
4 stroke design — no gas, oil mix
Mullins Marine Sales Ltd.
925 Yates St. D-00365A
382-1928 382-4515

CORONITA
32' Displacement Cruiser, Chrysler Crown, sounder, 2 radios, oil stove, sleeps 6, $14,900.
CEDAR GROVE MARINA
656-2580

NEW SAILBOAT LISTINGS:
40' F.G. Ketch, 2 23' Paceships, Crown 28, 18'6" Bilge Keel Alacrity, 20' Sloop, O'Day 22 — Brand new. Offers. Victoria Boat Mart, 453 Head St., 383-3324.

15'6" HURSTON GLASSCRAFT, full camper top, 1975 Mercury 115 horsepower, 6 horsepower Evinrude, new, 2020 lb. Calkins trailer, extras. Best offer over $4000. 477-3532 or 383-8753.

15' SKI BOAT (TROPHY CLASSIC) with trailer and 75 horsepower Johnson. This boat has ski bar, electric start and 2 5-gallon tanks. Must be seen to be appreciated. $1,600 of offers. 478-6088.

18' K&C THERMOGLASS 150 HP inboard-outboard, many extras, $3900. Offers. 1977 Johnson 6 hp Longshaft, 2 hrs, still warranty, $550. 478-7498.

CAL BOAT SALES
Tony Burton Yacht Sales
383-4011

MUST SELL, NEW, NOON Ocean 34' fiberglass sloop, exterior complete, interior roughed in. Survey $55,000. Asking $47,000. 385-9879.

COMMERCIAL FISHERMAN, prompt professional attention given all listings. Inquire about our rates. Squire Boat Brokerage, Phone 479-9468.

28' EX-NAVY WHALER (DOUBLE-ender) small forward cabin. Double planked mahogany hull, no engine. Asking 3500. 385-0682 after six.

12' WOODEN BOAT COMPLETE with trailer, 25 hp Gale motor, Salmon gear with down rigger plus many extras, $500. 478-5051.

"ESKI" KAYAK, A SEA-TOURING kayak, 17' extra-strong "Kevlar" hull, light and durable. $185, firm. Call 388-4554.

MAYFAIR MARINE LTD.
Dryland Boat Brokerage
3339 Oak St. 385-1475
DL 1313A

18' SPORTSMAN 85 H.P. MERC. Full camper top, trailer. $4500. 656-2465.

1974 19½' REINELL, EXcellent condition, 105 horsepower Chrysler motor. 382-4506.

16'6" SANGSTER, WITH NEW trailer and 60 H.P. Evinrude, top condition, $3995. 652-1883.

20' OFFSHORE FIBREFORM, 188 Merc, loaded, $14,000. 478-1229.

40' BOATHOUSE, SOOKE AREA, cheap! 642-3879.

20 FT. UNFINISHED HULL, $200. 592-0201.

BAYSHORE FOR
Marine Insurance, 382-7203

80 BOATS and MARINE

CANOE COVE

YACHT SALES

29' SPORTS SEDAN, Command Bridge, enclosed head, sleeps 4, galley. Asking $19,000
34' BRANDLMAYR Diesel Cruiser, enclosed pilot station, rugged. $21,000 Trades Considered

OPEN 9 a.m.-5 p.m.
7 Days A Week
656-5711 Sidney, B.C. 656-3915

CLEARANCE
PRICES
on all remaining
77 MERCURY
OUTBOARDS

MULLINS MARINE
SALES LTD.
382-1928 382-4515
925 YATES

PACIFIC PILOT 21 DIESEL ENgined sailor. The talk of the boat show — on view at

NATIONAL
BOAT SALES LTD.
2060 White Birch Road, Sidney, B.C.
V8L 2R1 Tel (604) 656-3868
AND ALSO AT
False Creek Vancouver

bcc bob whyte marine ltd.

SALES AND SERVICE
Corner Harbour
and Resthaven
656-7286 SIDNEY
OPEN 8:30-5 Tuesday-Sunday

RADIOS
VHF — SSB — C.B.
MARINE ANTENNAS
SOUNDERS
Sales — Service — Installation
Ball & Shemilt Electronics Ltd.
1 West Burnside Rd.
386-9414

CRUISE AT DISPLACEMENT speeds or at 24 knots. Diesel powered economy, safety in 8'9" beam, 24' Canadian built cruiser. Most popular equipment included. Sedan $27,643. Command Bridge $29,907. Bob Whyte Marine, 656-7286.

FISHERMAN'S SPECIAL. 16' double Eagle Deep V, camper back, 55 h.p. Johnson elec., 1200 Road Runner. 1977 retail $5630, 1977 Package $4895. 1978 models up 8%. Bob Whyte Marine, 656-7286.

WANTED: 4 CYL. DIESEL—prefer Perkins, diesel stove, hydraulic anchor winch No. 4 Type. Danforth Anchors 45-65 lbs, ½' and ⅜" anchor chain. Leave Message 386-2756.

ERICSON YACHTS
Alex Chisholm Yacht Sales
Anglers Anchorage Marina
933 Marchant, Brentwood Bay
652-3531

MARINE PARTS
Big savings on depth sounders, compasses, anchors, etc. Horwood Marine, 823 Pandora, 385-1451.

FAIRLINER 28, HARDTOP Express, nice condition. Owner has to sell, will look at all offers. On display. Gypsy Yacht Sales, 2270 Harbour Rd., Sidney, 656-5591.

MARINE SUPPLIES
Sail and Power Hardware
BOSUN'S LOCKER
580 Johnson St. 386-1306

56' DRAGGER: "ALIEMA" 50,000 pound capacity, Trawl and shrimp license, ready to go, asking $90,000. 388-5482 evenings.

ALL BAY MARINA
2238 Harbour Rd.
Sidney, B.C. 656-3167
Open 6 Days — Closed Mondays

1975 17' HOURSTON HARDTOP, 130-270 Volvo, inboard, outboard, Road Runner trailer and extras. $6,500, firm. 478-8136.

FLOAT CAMP. OFFERS SELL or lease. 3 cabins on barge, no pumping, no sinking. Owner transferred 748-4710 aafter 6 p.m.

I DEFY ANYONE TO FIND A better deal. 19' Brandlmayr, 2 motors, many extras. $2995 firm. 595-1872.

C AND C 24, 1976 MODEL, fully equipped, $16,500. 477-6325, 383-4011.

C AND C 27, 1971 MODEL, fully equipped, $22,000. 477-6325, 383-4011.

MUST SELL 26' THUNDERBIRD. Many extras, excellent condition. 652-2443.

26' MODIFIED THUNDERBIRD sailboat, offers, needs some work. 656-6891.

WANTED: 55 H.P. BEAR CAT outboard for parts, 477-3408.

92 SPORTING GOODS

Robinson's

RIFLES

Mint Springfield 30-06 W-Bayonet, $119; Wesley Richards .303, $249; Czech BRNO 22 peep, $159; Brow. .308 auto., $299; Win. mod 70-300 Weatherby, $395; Rem. .243 4x, $324; Savage .300, $189; Sako .243 3x9, $269; Win. 66 cent, $290.
THAT'S JUST THE BEGINNING
WE HAVE
Weightlifting equip., fantasic selection of knives, bush clothing for all needs; sleeping bags; Down vests; coats; complete fishing dept; rods; reels; you name it we've got it!
TRIED THE REST!
VICTORIA'S COMPLETE
OUTDOOR STORE!
FOR ALL YOUR NEEDS!
HUNTING FISHING CAMPING
1307 Broad St., 385-3429

Gordon's
Sporting Goods
1030 Hillside at Quadra
Phone 382-5815

Winchester model 94 30-30 rifles. Reg. $181.95. Now $144.50; Winchester Cooey single barrel shot guns. Available in 12 gauge 30" barrel, full choke or 20 gauge 28" barrel, full choke. Reg. $57.95, Now only $49.95.

INTERNATIONAL KNIVES
SURPLUS AMMO!
30 MI Carbine — 30:06 Hardpoint
574 Yates 383-2422

BRUNSWICK
POOL TABLES
"Craftsman Recreations" will be in Victoria Nov. 28-Dec. 3, at the Empress Hotel. Brunswick slate pool tables on display, special prices from $629. For more information phone collect Vancouver 324-1220.

RIMPAC DIVERS Ltd.

HOTSKINS wet suits combine high quality with our low special package price. Inquire at the shop 9818-5th St. Sidney or phone 656-6313 for details.

Slate Pool Tables
New and used. Soccer games, 2 part cues and accessories. Call Aco Enterprises Ltd. 384-8913, 9 a.m. - 4:30 p.m. Monday - Friday.

308 NORMA MAG, 7 MM BROWNing auto, 338 Browning, model 1895 Winch and others. 477-6534, day calls Monday through Friday. Anytime weekends.

COOEY BOLT ACTION 22 REpeater, 6.5 Jap Arisaka P-14 sporter, Old Belgium Zest deringer and others. 592-0772.

WET SUIT, BOUYANCY COMPENsator, plasticised weights, and belt, fins, mask, shorkel, spear gun, compass. 477-5946.

COMPLETE SET OF TITLEST iron pro-tour 2-9 PW and SW, Dynamax woods, 1-3-4, after 5 p.m., 478-7576.

C.C.M. TACKS SKATES. NEW condition, fits feet 9¼" long, 479-3739.

COMPOUND HUNTING BOW, EXcellent condition. 388-4253.

WEIGHTS AND BENCHES, $150. 595-4119.

92 SPORTING GOODS

PLAY-MOR

Billiard Tables, Shuffleboards
Cues and Accessories
Poker Table Tops for Card Tables
FOOSBALL TABLES
Factory to you—and Save!
384-3332 517 KELVIN RD.

2 OUTFITS, SCUBA GEAR, FINS, weights, masks, gauges, used twice, 477-6660.

REMINGTON AUTOMATIC SHOTgun. Model 1100, new condition, $230, phone 477-3931.

93 CAMERAS, SUPPLIES and PHOTO FINISHING

ILFORDS
MULTI-GRADE PAPER
NOW IN STOCK

Bill's Photo Supply
1675 Douglas 383-7443
New Hours 9-5:30
Thurs. and Fri. 9-9

LANGFORD STORE
NOW OPEN
800 GOLDSTREAM AVE.

OAK BAY STORE
ALSO NOW OPEN
2047 Oak Bay Ave. 592-3122

YOUNG'S 784 FORT
Sales & Service 382-5512

PHOTO
CLEARANCE
$35,000 worth of quality photo equipment must be sold at prices at or very near cost—Brands such as Canon, Minolta, Kodak, GAF, Sawyers, Baver, Yashica—Hurry! All items limited quantities.
YOUNG'S 784 FORT
Sales & Service 382-5512

WHY PAY MORE?
Rollieflex 35 ME, 1.8 lens, automatic, electronic shutter, timer, hot shoe, case. Only $289.

city photo
1227 Gov't.
385-5633

YASHICA SUPER 600 ELECTRO, fully automatic, 3 speeds, automatic wide and tele. lens. In new condition, $175, 388-7861, B. Kelly.

ASSORTED B-W ½" SONY video equipment. cameras, VTR's, etc. 595-1558.

DURST ENLARGER, COMPLETE with colour filters, phone 658-8140.

96 RANGES, STOVES and FURNACES

3-YEAR-OLD AUTOMATIC OIL furnace, complete with ducting and registers. 656-6981.

30" ELECTRIC RANGE, harvest gold, rotisserie and automatic timer, $150, 382-3202.

11.5 CUBIC FOOT DEEP freeze, like new, $150, phone 478-0138.

2 STOVES, 2 FRIDGES, 2 WASHing machines and a dryer. To be seen at 1463 May St.

95,000 B.T.U. LENNOX FURnace, oil tank, duct work, oil line, grilles, boots, etc. $100. 478-4287.

WHITE NORGE RANGE, PRACtically new and very clean, $350, 477-6569.

100 AMP WESTINGHOUSE ELECtric service, complete. 656-6981.

97 FURNITURE

9-PIECE FRENCH PROVINCIAL befroom suite, white with gold trim, includes double box spring and mattress, very good condition, $550, Spanish style 9-drawer dresser, $75, day bed, $65; single bed and headboard, $50; 3 Spanish style all-wood living room tables, $340; childs desk $20; students desk, $55. Call 478-5763.

CUSTOM UPHOLSTERY
For quality workmanship, fully guaranteed at reasonable prices, see us first. Huge showroom of instock fabrics to choose from with free pickup and delivery, free inhome appraisals with samples. Phone 478-0522, Tillicum Furniture, 2612 Sooke Rd.

OLD DINING SUITE, 9-PIECE Malcolm, walnut, $1200; old dining table, 40x80, folds to chest, 40x20, with china and flatware storage, brass handles, $250; brown recliner, just reupholstered, $100. 592-2997.

ACE UPHOLSTERY
477-0455
Quality workmanship. European craftsman. Free estimates.

7-PIECE SPANISH STYLE BEDroom suite. Headboard, 2 side tables, dresser, and 2 mirrors, and chest of drawers, $500. 477-5822 evenings.

MOVING: COUCH AND CHAIR $250. walnut sideboard $150, walnut china cabinet $125, console TV $50, antique pine chest of drawers $150, miscellaneous. 384-3040.

BEAUTIFUL 7-PIECE KITCHEN dinette suite, $150; Buffet, $100. Modern occasional chair, like new, $60. Small 5-piece kitchen set, $10. 479-2014.

FOR SALE: BABY CRIB WITH mattress. playpen, highchair, walker, cuddle seat. All in good condition. Asking $100. 479-9165 after 6 p.m.

HIDE-A-BED $239; 4-DRAWER chest of drawers $54.50; 6-drawer dresser $79.50; chesterfield $99.50. Mel's Bargains, 3460 Quadra, 384-3152. Chargex available.

TWO RECLINING 3-POSITION chairs, dark green with matching tweed plaid backs and seats with side pockets. Next to new. 384-2192.

MUST SELL BEAUTIFUL SOFA and chair, coffee and side tables, 4 months old dinette suite, $300. Will sell separately. 382-0197, 386-0528.

TWIN BEDS, 2 MATTRESSES, AS new, 1 Beautyrest. 2 Slumber King springs, 2 white padded headboards. 598-4192.

SIMMONS BEAUTY REST Queen size mattress, 2 years old, excellent condition, $150 or offers. 478-8922.

KING SIZE BED AND HEADboard, two side tables, $235, very old dresser, $195. 383-5547 after 5 p.m.

CUSTOM BEDS
Captain's, $120; Mate's, $115; Bunks, $100. 479-7400.

COLONIAL STYLE DINING table and 4 chairs. Very good condition, $120. 384-8639.

SAGERS' — VICTORIA'S LARGest selection of colonial furnishings. 1802 Gov't, 386-3841.

WALNUT DINING TABLE, 6 chairs, good condition, $200, 385-0320.

WANTED HIDE-A-BEDS IN ANY condition for re-upholstering. 474-1094.

END TABLE, BEAUTIFUL brass and glass, cost $150. Sacrifice $65. 385-3258.

3 SEAT DOUBLE BACK COUCH and matching chair Velour. $250, Phone 598-5794.

FOR SALE CHROME AND GLASS coffee table, 24x48", $50. 388-5846 after 5 p.m.

KITCHEN TABLE AND LIVING room chair. $30 takes both, 598-6439.

SHERWOOD FRENCH PROVINcial 4-seater chesterfield and chair, gold, 592-3529.

GOOD WORKING 19" BLACK and white portable TV, $50. 384-8215.

DOKORDER 7140 — 4 CHANNEL, reel-to-reel, multi-sync, echo, $600 still under warranty, 595-1498.

EXCELLENT NAKAMICHI chief 500 cassette deck; Accuphase P300 power amplifier. 595-1558.

TEAK BOOKCASE 2'X6', SIX shelves $55. 3-drawer chest $17, arborite top table $9. 505-8270.

HIDE-A-BED $50, 10X11 CARPET $50, chesterfield $10. 388-6358.

3-SEATER SOFA AND MATCHing chair. Asking $120. 385-2746.

QUALITY DOUBLE MATTRESS and base, $155, 658-5831 after 5.

COUCH AND MATCHING CHAIR, $75, 386-2697.

97 FURNITURE

MATTRESSES
INVEST IN THE BEST
INVEST IN REST
B.F. Goodrich foam rubber mattresses guaranteed for 20 years. Latex foam rubber automatically adjusts to variations in weight giving even support the full length of the spine. They are comfortable, cool, hygenic and are made in a fire retardant ticking. 3'3", $129 — 4'6", $149 — Queen, $199 — King, $269. Box springs to match. Polyfoam mattress topper pads, single $8.55, double $11.85. Queen $14, King $17.75. Angle iron bed frames with rug rollers $34.
IMMEDIATE DELIVERY
GREGG FURNITURE
2300 Douglas 388-7365

VILAS
GENUINE
VILAS FURNITURE
WE SHIP
Anywhere in B.C.
Brochure on Request
NOW ON DISPLAY
All new Emberglow
finish
CONTINENTAL
FURNITURE
716 Johnson St. 386-2458

WE HAVE
MOVED
FISHER'S
FINE FURNITURE
IS NOW AT
753 VIEW ST.

NEW
FURNITURE
STORE
GOOD QUALITY FURNITURE
AT
LOW LOW PRICES
OPEN EVERY DAY

DODD'S Furniture
2563 Quadra 388-6663

¾ BED SPRING AND mattress, blond wood finish with matching night tables, $120; Armchair, upholstered (green tweed), $45; armchair (Vilas antique color) upholstered, $150; Rocker (Vilas antique color) upholstered, $150; Vilas coffee table — antique, $95; lamp table (maple — no shade), $50; large maple (blond finish) dining room table and 5 chairs, $350; 2 maple finish armchairs. 592-3232, after 5 p.m. weekdays.

Mel's BARGAINS

USED FURNITURE
4-pce. Maple bedroom suite, $195; buffet and hutch, $149; gent's wardrobe, $99.50; chesterfield and chair, $125. 3460 Quadra, 384-3152. Chargex available.

PLYWOOD BED ON CASTERS with drawers and mattress, $50, Maple chest of drawers, $50, 598-2072.

98 TV, STEREO, RADIO SALES and SERVICE

CAV ELECTRONICS LTD.
755 YATES STREET
THE NEW '78
YAMAHAS
THE LOWEST PRICES EVER

SERVICE
WE SELL THE BEST
and SERVICE THE REST
9:30-5:30 MON.-SAT.
388-6564

Special Purchase
20" portable TVs by Panasonic, 3-yr. warranty all parts, labour and picture tube. $499.
CONTINENTAL
FURNITURE
716 Johnson St. 386-2458

COLOR
TV SERVICE
Overhaul SPECIAL $59.95 plus parts (we make this offer once each year). Butler Brothers Television Service 383-6911

MAIS
FURNITURE and APPLIANCES
RENT
Color or Black-White
TV's at PENNIES per day
385-2435 1821 Cook

TV RENTALS
14-20" Colour—
Colortron
3180 HARRIET 383-9113

WE NEED YOUR COLOUR trade-ins. Bring in your old colour TV, working or not and we will give you a deal you can't refuse. ELECTRON TV SALES and SERVICE, 100 Burnside W. 383-5432.

WANTED: STEREO REceiver, speakers. Turntable. Individual pieces or complete system. Phone 592-0056.

MARANTZ 6100 TURNTABLE, Sansui 210 receiver, 2 EDS 1000 Speakers, $325. 592-9893 after 4 p.m. Ask for Mitch.

23-CHANNEL AM BASE UNIT, TRC 55 with base power mike plus ½ wave ant. with 100-ft. cable, $300, 384-0237 after 5:30.

ELECTROHOME STEREO, DIELcraft walnut cabinet, 4C Garrard player, AM-FM, $175, 477-3538.

12" BLACK AND WHITE ADMIral portable TV, never used, $90-$100. Call 386-0856.

26" ZENITH CHROMA-COLOUR TV, dark walnut cabinet, 4 years old. 595-2500.

PAIR DYNACO A40 X1 SPEAKers, 50 watts, RMS-CH, asking $295. 478-5084.

CONSOLE COLORED TV, EXcellent working order, $150. 384-3150 after 4.

CRAIG CAR CASSETTE PLAYER and speakers, excellent condition, $75. 477-4981.

SONY TRINITRON, 17" PORTAble TV, model KV1710. Like new, $425. 652-5824.

19" COLOUR TV FOR SALE, ONE year old. $350. 383-0494.

SANSUI STEREO EQUIPMENT, Kilpsch speakers. 478-1692.

COLOR TV, 26", EXCELLENT working condition. 477-5357.

SONY 352-D REEL TO REEL TApedeck with tapes. $250. 385-9986.

MCINTOSH M.A. 5100, STEREO amplifier, $400. 478-2744.

FOR SALE: CAPTAINS BED AND small matching dresser. 656-1794.

LARGE JBL SPEAKER, GOOD for band or large stereo. 382-1255.

98 TV, STEREO, RADIO SALES and SERVICE

939 "C" Esqquimalt
Independent
Buyers Discount Service Ltd.
383-1780
Colour TV—Stereo
Panasonic
Technics
Harmon/Kardon
Dynaco/Dynakit
JBL Speakers
Bolivar Speakers

Havin' Trouble
Findin' Time?
We are OPEN
Ten Til Nine!
Monday thru Friday
Saturday 10 til 6 p.m.

RENT
TO OWN
1977 20"
ELECTROHOME
COLOR TV
NOTE: Rent to own also available for 26" console TV.
3 year warranty on all parts and labour and 6 year warranty plan on the picture tube. Call
CITY CENTRE TV
OPEN 10 A.M. — 9 P.M.
6 DAYS A WEEK
477-6971
Next to K Mart in the Mall

YOUNG'S 784 FORT
Sales & Service 382-5512

CHRISTMAS
SALE
Toshiba V-cord II video cassette recorder with electric timer — originally $1,935 inc. stand. Demo— 1 only $1395

Toschiba AM-FM stereo tuners — originally sold for $299.95 — will match any amplifier! While they last $139.95

YOUNG'S 784 FORT
Sales & Service 382-5512

USED 26" RCA COLOR TV. 4 years old, A-1 condition, 6 months warranty. $249.95.
ATLAS STEREO AND TV
763 Fort StS. 385-2712

SPECIAL OFFER
Two top of the line Pioneer turntables, PL-71, $300 each with cartridge. 477-1645.

99 GROCERIES, MEAT and PRODUCE

LE COTEAU FARM
Here is why our apples are best—no chemical fertilizer, little spraying, no wax. Special prices on all Macs and medium-size. We are always open, 304 Walton Place, off Oldfield Road. 658-5888.

SCOTCH MEAT SPECIALTIES
AT McCOLLS
Black puddings, meallie puddings, haggis, slicing sausage, Scotch meat pies.
PARLIAMENT MEWS
Ste. 5—230 Menzies St. 382-1611

SAANICH ORCHARDS
Off Stellys Cross Road, 652-2009. Our apples are kept in cold storage to preserve that "fresh off the tree" flavour. We're open daily from 8 a.m.-8 p.m.

GRAIN AND MILK FED VEAL, $1.02 a pound, grain fed beef and baby beef 97c a pound, naturally raised, no drugs or chemicals, Government Inspected. Cutting and wrapping included. 478-4457.

GOVERNMENT INSPECTED beef, pork, and veal, by side or quarter, cut or uncut, also suckling pigs for barbecue. Birch Meats, 479-3021.

100 MISCELLANEOUS FOR SALE

AUCTION
FRIDAY at 7:00
Oak Dining Ste.
BEDROOM STES.
Colonial and
Tapestry
CHESTERFIELD
STES.
Baby Grand
PIANO
Quality Furnishings
384-6441
KILSHAWS
Auctioneers Ltd.
1115 FORT ST.

New condo display furniture. Living room settees. Dining room suites. Bedroom suites. Deck, lamps, end tables, etc. Unused dishwasher, Franklin stove. All at 1019 McClure on View. Tues.-Sat. 2:00 to 4:00 or call: H. BLAKE res: 383-4372 or 598-3321.
JACK MEARS
OAK BAY REALTY LTD.

SUPER COMFY SIMMONS Beauty Rest, matched mattress and box spring, new over $400, ours good as new, $199.95; match twin beds on rug roller frames, $125 each; 4-way speakers, $59.95 pair. Financing available OAC. Open 7 days and nights. 15 minutes from town, 10 from Woolco. Pete's Place, 786 Goldstream, 478-6000.

SUPERB 10-PIECE, ANDREW Malcolm walnut and burled walnut dining room suite, at an unreal $1995, replacement value over $6000. Financing available OAC. Large hand carved gold cameo, $189.95. Open 7 days and nights, 15 minutes from town, 10 from Woolco. Pete's Place, 786 Goldstream, 478-6000.

WALNUT ALL-WOOD BEDROOM suite, really clean and nice, headboard, footboard, vanity with bevelled mirror and bench, 4-drawer highboy, $299.95; 14 carat ring with large oriental jade, $69.95. Open 7 days and nights. 15 minutes from town, 10 from Woolco. Pete's Place, 786 Goldstream, 478-6000.

FURNACE, HEAVY-DUTY upright, with tank, and all ducting, offers. Avocado Johnny pole, $20, 652-3501.

MUSKRAT COAT; LADIES clothing; golf clubs, cart; King-size bedspreads and drapes. And miscellaneous articles, 386-8250.

FRIGIDAIRE WITH ACROSS-the-top freezer, in good condition, $75 or offers, 383-0802.

1971 ADMIRAL PORTABLE DISHwasher, white, 6-cycle selection, in full running order, $50, 658-8035.

FINDLAY METEOR WOOD AND coal range, good condition. Phone 652-2345.

ESSICK ELECTRIC PLASTER mixer, $390; pair of 695-14 snow tires on Mazda rims, $40. 479-0671.

BARBIE DOLLS WITH CASE, camper, house and clothes. 477-3516.

WOODGRAIN ARBORITE TABLE and 5 chrome chairs, $60, 385-2588.

100 MISCELLANEOUS FOR SALE

VARIETY
Microwave, as new $375. Modern sofa and chair $375, maple type wooden table and 4 chairs $160. Manual office typewriter, $75. Skiis (Head) and poles $60. New buckle boots $35. Racer blade skates $25. Exercise bicycle $30. Lady's 10-speed $60, Man's Bike $10. Baby's crib $25. Old stain glass window. Old cast iron bath tub and taps. Double cement laundry tubs. Large glass door. Large plate glass mirror. 2 sinks. Miscellaneous. 386-1778 after 4:30.

XMAS
FOR DAD'S
BOAT
A gas sensor to detect explosive gas fumes. Only
$29.95
Marine suppliers or call Audiotronics, 385-0911

INTERNATIONAL KNIVES
SHARP KNIVES!
THE GIFT EVERYONE
LIKES
574 Yates St. 383-2422
(Across From the Pos tOffice)

MOVING AWAY SALE, NEW and as new — electric typewriter, movie camera, projector, swing cradle, baby walker, radial arm saw, B. and D. jigsaw, Electronics Magazines, books and parts. Also miscellaneous items from stamp album and stamps, to 1964 Rambler, janjtorial supplies, and various tools, phone 479-6372, anytime.

BLACK LEATHER WALNUT chair, ottoman, love seat, sofa. Cost $700, asking $550. Coffee table, 2 end tables, walnut finish, glass tops, $200. Bedroom suite, queen size bed, $600. Admiral 19" colour TV with stand, $300. 2 table lamps, red velvet and crystal, $100. Other items. 383-4563 or 382-3616.

FREE POLLINATION OF YOUR fruit, vegetables, shrubs and holly, by Babe's 3000 beehives. Many use Babe's Honey exclusively, as a "thank you" for this. At your local grocer for convenience, or at Babe's Farm, in your containers, for bargains. 658-8319.

5-HOSPITAL BEDS AND mattresses, 3-small dressers, 6-night tables, walnut colour, 1-E and J Commode, 1-E and J wheel chair, large front wheels, grey rubber removable arm rests, two walkers. One HD floor polisher. 478-3030.

TOYS
Come see a good selection of fun and educational games and puzzles. All kinds of toys, including wooden.
PRIMARY PLAYTHINGS
1319 Broad Street, 384-2936

BROWN MINK HAT, $50, COST $175; black mink hat, $35, cost $125; ladies' clothing size 14; young man's suit, 44 tall; ladies' Raleigh 10-speed bike, $60; blankets; linens and paperbacks. 382-1977.

MACRAME
Supplies at very reasonable prices. Custom orders for hangers and lamps.
PRIMARY PLAYTHINGS
1319 Broad Street, 384-2936

FRENCH PROVINCIAL CHESterfield, wooden kitchen set, fire screen, matching tools, torchier lamp, childs wooden wagon, plus big garage sale. 1050 Oliver, 592-7936.

MOVING SALE
Queen size bed, mattress, 9-drawer mirrored dresser, 4-drawer dresser, table lamps, dining room table with 4 chairs, bookcase, sofa, chairs and others. Call 384-0829.

INCINERATOR BARRELS, $6.00 delivered, screens covers extra. Old barrels removed reasonable charge. 479-4067 after 6 p.m. or before 8 a.m.

8-SPEED BLENDER, CATALYST heater, rocker recliner, old type electric heater, wicker chair, records, miscellaneous household effects. 384-8709.

LADY'S SHOES, NEW, SIZE 10½ triple A, lady's snow boots, size 8, Girl Guide uniform, complete, new; dolls; B-flat clarinet, good condition. 652-3196.

MAYTAG DEALER
WOLF'S Home Appliance and TV Centre. 1540 Cedar Hill X Road. 477-2922.

FOR SALE: INGLIS 3-SPEED washer, $75. Admiral electric range, $225; Imperial fridge, $175. Firescreen, $18. Double bed, $60. Phone 595-5598.

DOUBLE BED $40. DRESSER $20. Wood kitchen table $20. Wine rack $15. Man's suede jacket $50. Plants, table lamp, ironing board, vacuum cleaner, etc. 386-0409.

MOFFAT STOVE, EXERCISE bike, double headboard and frame, recliner, Junior record player, 3 pairs drapes. 595-2343 after 6 p.m.

ONE FOUR BURNER ELECTRIC stove. $75. One refrigerator $75. 8' pool table and accessories. $300. 385-4220.

WOOL RUG, 9'X12'; LADDER; rubber raft; wooden folding chairs; skis; pack sack; 20 gauge shotgun. 477-5346.

SOUVENIR SPOON RACKS, $10; exotic corner shelves, teak, $25; bookcase bottom doors, $125; all new. 479-3194.

FAWCETT WOOD STOVE, Franklin stove, Briggs and Stratton engine, tools, etc. etc. Call 385-8535.

HUDSON SEAL FUR COAT, ONE chamois leather coat with detachable lining, one cloth coat. 383-1525 after 6 p.m.

MOFFAT FROST FREE FRIDGE, $125. Kenmore dryer, $150, 23 cubic foot deep freeze, $225. Call 478-5763.

WELDING
and cutting outfit; as new Victor super range, $175 or best offer. Mike, 384-4704.

LONG PLANTER BOX, weather resistant, indoor or outdoor use, good for home or office. 384-6769.

FOUR DINING CHAIRS, BEDspread and draperies, colonial sofa and chair, kitchen table, fireplace grate. 477-8378.

DORO 311 TELEPHONE ANSwering machine, photo electric alarm system, brand new. Call between 9-4. 592-2213.

COMICS FOR SALE, HEROS, Westerns and Funny animals. 382-6494.

TIFFANY SWAG LAMP ASKING $125 O.B.O. Oval carpet $50. Evenings 746-5049.

LITTLE GIANT WATER PUMP, $25. Long life air pump for filter, $10. 384-7280, 388-7705.

MEN'S SUEDE LEATHER COAT, size 42, $75, and 2 green lap seat belts, $8 each, 383-0580. Bob.

WOODEN STORE FIXTURES. Shelving and brackets. 384-0811 days, 382-1391 evenings.

AUTOMATIC WASHER SPIN dryer with heating element, like new, $125. 479-9165 after 6 p.m.

GE WASHER AND DRYER, NEW condition. Cartop carrier. Fridge. 384-0811 days, 382-1391 evenings.

8 TRACK STEREO WITH STAND, over $300 new. 40 gallon aquarium, complete. 477-3120.

SOFA, CHAIR AND STOOL, black vinyl, $100. Occasional chair $25. Phone 388-4749 after 6 p.m.

APPROX. 30 YARDS BEIGE shag carpet, like new $150. 592-3952.

PURPLERUG, 15X12' WITH UNderlay, $89. 592-0359.

FUR COAT, FULL LENGTH, EXcellent condition, $85. 595-7582.

TELEPHONES, OAK WALL AND candlesticks. 658-8324.

WANTED: JIGSAW, AND WOOD lathes, 385-0870.

POTTERS WHEEL, TREADLE type, $75. 598-2728 evenings.

AUTOMATIC ZIG-ZAG SEWING machine, $165. Phone 382-5479.

SMALL OR MEDIUM SIZE safe for store. 383-3655.

DOUBLE BOX, SPRING AND mattress, $30. 474-2610.

FOR SALE, 1 WHITE POLAR fox skin, $40. 595-5598.

CARPET 10'X12', GOLD NYLON; chest of six drawers. 384-2542.

18 CU. FT. OF WHITE FREEZER 656-1850.

60 FT. OF SOIL HEATING cable, 400 watts, new. 385-3967.

100 MISCELLANEOUS FOR SALE

TheTraders
388-6264 715 Finlayson

Like new condition 7 pc. kitchen dinette by Liberty, decorator style with large inlaid table, 2 leaves, 6 decorator chairs, and china cabinet to match, complete $275; small occasional rocker $19.95; Harvest gold McClary fridge, left hand door, almost new $200; 30" Westinghouse range $19.95; Luxury dining room oval table with 4 high back chairs, moss green seats $395; large Colonial pine finish buffet and hutch. New but slightly damaged, good value $495; 26" decorator model colour TV with swivel pedestal base and remote control $350; 12" Westinghouse black and white TV. Like new $58; 7 pc kitchen dinette, new display model slightly marked, clearing at $158.

EATON'S
WAREHOUSE
STORE
749 View St.

MONK'S
For all your
OFFICE SUPPLY
requirement
794 Fort and 754 Broughton St.
384-0565

PS
"THE PLASTIC SHOP"
2105 DOUGLAS ST., 386-1477. ONE STOP SHOPPING FOR ALL PLASTIC PRODUCTS. Industrial Plastics

OAK ROLLTOP DESK, $750. Pianos, $325. Elegant walnut bedroom suite, dining suites, plus hundreds of antiques and collectables, ideal for Christmas gifts. Red Barn Antiques, 4596 West Saanich Rd. (Royal Oak). Open seven days a week, 10 to 5 p.m. Chargex and Master Charge.

SPEED QUEEN
Surplus 1976 model dryers to clear, $268.88. ACTIVE FURNITURE DISTRIBUTORS, 556A David Street, 382-8274.

RCA WASHER AND DRYER SPECIAL ... washer has 3 cycles, 2 speeds and temp choice. Dryer has timed cycle temperature choice and permanent press. Our special price saves you $100 for the pair. Butler Brothers, 1720 Douglas, 383-6911.

SERVICE YOUR LAWNMOWER
AND CHAINSAW, NOW
Fully qualified professional personnel. Authorized Briggs and Stratton and Tecumseh Dealer. Toro, Lawnboy, Snapper, Homelite, Stihl. New and used.
Phone 656-5541

RIGA HAS IT
Fall Upholstery
Specials
20% off on "LaFrance," "Collins-Aikman" fabrics on upholstery work. Free in home estimates. Call Riga Upholstery, 383-7621.

COMPLETE BABY FURnishings, dressers, quality children's clothing, skates, children's school style desks, good toys including Fisher Price, new train set, games, books, miscellaneous, reasonable. Wanted: Colonial buffet, hutch, tea wagon, server. 652-3802.

FOR SALE
Wholesale fir and Scotch pine Christmas trees. Minimum selling lot, 200 trees. Purchaser can buy at tree farm in Nanaimo or we will deliver. Discounts given to charitable organizations. 112-754-6606, 24 hours.

Slate Pool Tables
Reconditioned commercial quality. Used bumper pool tables, fussball games, 2 part cues, accessories. Call Aco Enterprises Ltd. 384-8913 9 a.m.-4:30 p.m. Monday-Friday.

CHAINSAWS
Homelite McCulloch
SALES—PARTS—REPAIRS
KEN PRASING EQUIPMENT
478-9313 934 Goldstream Ave.

B.C. ALUMINUM
"THE NAME YOU KNOW"
5" CONTINUOUS GUTTERS
STORM WINDOWS
DOOR CANOPIES 479-7121

ADMIRAL SALE ... IF YOU haven't already received your flyer, drop in and check out these outstanding offers on appliances and TV at Butler Brothers, 1720 Douglas, 383-6911.

FOR SALE, HAIR DRESSING equipment, 2 dryer chairs, 3 mirrors, other things, too. 388-9711 daytime, 386-9645 after 6 p.m.

300 NAME AND ADDRESS labels $2.50. Please send payment with order. Popular Press, Shawnigan Lake. V0R 2W0.

MUST SELL RUGS, DRESSERS, antique couches and chairs, 30" range, miscellaneous items. 595-7181 evenings, weekends.

2 BELGIAN MADE ORIENTAL carpets 6x9, main colour red, $60 each or 2 for $110. 386-6852 after 5:30 p.m.

BABY'S CHANGE TABLE, $25; baby back pack with frame, $10; black ski gloves, medium, $5, good condition. 592-2395.

FREE SECURITY SURVEYS
PRICE'S LOCK AND SAFE LTD.
847 Fort Street 384-4105

SANYO WASHER-SPIN DRYER. $50. Speed Queen, older model, $35. 592-3232, after 5 p.m. weekday.

BRAND NEW, SELF-DEFROST fridge, clean-o-matic oven, matching tinted yellow set, 592-9049.

SUPER SPECIAL — FRESHLY emptied 45 gallon oak Whiskey Barrels, $15, 383-1328.

REFRIGERATOR
New Admiral 10 cu. ft. gold. Builders excess $275. 595-1210.

4 MONTH OLD KIRBY CLASSIC, all attachments plus shampooer, spray gun, rake. 652-1481, offers.

ARTIFICIAL CHRISTMAS TREE, 6' Scotch pine, $12, used once. 592-0550.

BEAUTIFUL WEDDING DRESS, size 11 to 13, $75 firm. 477-5809 evenings.

SHAKLEE PRODUCTS
384-9541

DIET AID PRODUCTS AND Slimming Program. 385-3615, 652-3367, 384-9541.

NEW, NEVER USED, CEILING fan, 48" span, 2 speeds, best offer. 642-3302.

KNIT-KING KNITTING MACHINE with ribber, $250; chesterfield and chair, $125. 474-1906.

BLUE SHAG CARPET, $20, 3-piece bedroom suite, excellent condition, $250. 592-9388.

NEW HANDMADE INDIAN sweater, men's size 42-44. 385-7173. $85.

18 MONTH OLD KENMORE VACuum, powerhead, reasonably priced. After 6, 383-0588.

KENMORE ZIG-ZAG SEWING machine, 2½ years, perfect condition, $125. 656-4717.

FAWCETT OIL HEATER, almost new, would heat a small house or greenhouse, $50. 477-1327.

NEAR NEW BLACK AND Decker 10" radial arm saw and stand, $300. 656-6545.

NEW AREA RUGS. LAZY BOY chair, dining table and 6 chairs, also miscellaneous. 385-0754.

FRIGIDAIRE FRIDGE, $80; baby buggy, $20; car seat, $20; teak coffee table, $50. 595-5615.

8' LONG WHITE FIBREGLASS canopy, sliding windows, good condition, $250. Call evenings, 388-7094.

PORTABLE WOODSONIA ZIG zag sewing machine, as new, $150. 1154 Richardson.

ASSORTED B AND W SONY ½" video recording equipment, cameras, VTRs, etc. 595-1558.

CRAFTSMAN 10" RADIAL ARM saw and accessories 595-1558.

GOOD CONDITION SANYO washer spin dryer, $85. 479-9794.

NORGE FRIDGE, SELF-defrosting, $175. 658-8028.

100 MISCELLANEOUS FOR SALE

Standard Furniture
BARGAIN
ANNEX
Is Now In Our
NEW LOCATION
(Lower Main Floor Of
STANDARD FURNITURE)

GOOD SELECTION
NEW and USED Furniture

NEW
SELECTION of
CARPET SAMPLES
Assorted sizes from
25c

SPECIAL
OF THE WEEK
Deep pile bathroom CARPET waffle back, 6 colors. Reg. $6.95, your choice
$5.95 Sq. Yd.

FREE DELIVERY
Come and Browse Around

Trade-Ins Accepted
CREDIT TERMS
AVAILABLE

737 YATES
382-5111

Mais
385-2435

Guaranteed Used
G.E. Combination Fridge $275
30" Deluxe range $158
Viking automatic dryer $138
7-piece dinette $ 95
3-piece bedroom suite $139
Brown recliner $ 79
PLUS many, many more used specials.

WATCH FOR
OUR XMAS FLYER
THIS WEEKEND
1821 COOK

SCARCE ITEMS
Walnut tea wagon $399. Drop front desk $299, 9x12 Axminster rugs $99 and $149, Corner china cabinets $269 and $314. Drop arm Love Seats $129 and $149, Bed chair $89, 2 piece French Provincial chesterfield suite, $279, 8x10 British India rug $159, Maple desk $159, Hoover washer spin-dry $149, Hoover plug in dryer $129, Console extension dining table $189, Duncan Phyfe drop leaf table and 6 Lyre back chairs $548, 48" Simmons Beautyrest bed $169, Duncan Phyfe 28" drum table $119, Sets of 4 dining chairs $139 to $219, 39" Chiropractic mattress $89, 30" Sealy Posturpedic mattress and box spring $99, Garbage burner $89, Cedar chests $99 to $159, Maple dresser $159, Mahogany wash stand $95. Use your Chargex or Master Charge.

PANDORA FURNITURE LTD.
1050 Pandora Ave 383-6319

CHRISTMAS COMING
Bring your craft in on consignment
NOW
Green Leaf Gallery, Harbour Square
388-4741

VACUUM CLEANERS
Over 100 from $25 to $275. Current models, compact, Electrolux, Filter Queen, Kirby. All with limited guarantee. We take trade, Mr. Sweeper, 906 Esquimalt Rd., at Head St. 386-3717.

9X12 INDIA WOOL CARPET AND underlay, like new, $500; 10x14 wool carpet and underlay, $425, Davenport, $20; Coffee table, $5, Kitchen chairs, $3 each; Winged fireplace screen, $20, chesterfield, $100. 598-7539.

UNUSUAL AND EXCITING Christmas gift ideas, brass, copper, china, primitives, furniture, glassware, etc. Red Barn Antiques, 4596 West Saanich Road, open 7 days a week.

UNIVERSAL TRADING CENTRE
84 Johnson, Upstairs Warehouse Bargains. Tools, furniture, antiques, curios, glassware, pictures, stereos, cameras and jewellery 383-9512. We Buy, Sell and Trade.

J. R. PIPES
Business Systems
New rental programme on high speed copiers by the day or month.
1121 Fort St. 386-7728

LAWNMOWERS FOR SALE, NEW or used. Lawnmower repairs, have yours winterized now. Call Island Mower Clinic, 2981 Tillicum Road. 384-6414.

5 X 10
Brunswick Crown pool table, 3-piece, 1¼" slate, new cloth on bed, all accessories, $3,400, 385-3023.

MUST SELL, MOFFATT GOURmet range, GE fridge, both in avocado, 8-piece walnut dining room suite, and piano. 656-4878.

10" ROCKWELL BEAVER TABLE saw, stand and attachments included. Never been used. $340. 386-9654.

McDONALD SUPPLY
Amana RadarRange
307 GORGE RD. W. 386-6745

COUCH AND CHAIR, BOOKCASE, men's and lady's bicycles, TV, large backpack, two VW bus seats. Best offers. Call 384-4294.

RIEGER BEGONIAS
Just arrived at the Plantarium, lower Commerce Mall, next to View Parkade. 383-6222.

FOUR NEW BASBOARD HEATers, space heater furnace, 76 Ranger XLT 4X4, Girls small bike. 478-9741.

MAYTAG PORTABLE DRYER, good condition, $110. 479-1087, after 4 p.m.

STEEL OVERHEAD GARAGE door, 9x7, $60, hardware included, 592-9233.

SAVE $200
1977 Brittanica 3. 384-2048 after 4 p.m.

2 DOWN FILLED SLEEPING bags for sale, (never used), 384-1833.

ALL STYLES OF LAMP SHADES professionally recovered and made. 592-6746.

LARGE WARDROBE MIRRORED doors, $75; studio couch $45; 2 rugs $75 each. 386-0863.

REGIONAL APPLIANCE
SERVICE guaranteed, sales parts.
386-3117 464 BURNSIDE E.

WATERBEDS
478-7345 DAY OR NIGHT

OUTDOOR INCINERATOR BARrels, ready to use; free delivery, $5.95. 383-1328.

HOOVER WASHER-SPIN DRYER, apartment size, excellent condition, $75. 385-3258.

GENDRON BABY BUGGY, CAR seat, crib, walker. 652-3717.

90 POUND SET OF WEIGHTS, $25, new Adidas bag, $8. 598-6487.

INVALID'S PORTABLE HOIST, $150. 383-6734.

FOR SALE: POOL TABLE AND accessories. Phone 384-7627.

TWO 9X12 CARPETS, ONE 6X9 and one 12x15. 382-6871.

100 MISCELLANEOUS FOR SALE

GIBBERD WALNUT ALL-WOOD 9-drawer dresser, $249.95; matching night table, $49.95; matching headboard and footboard, $69.95; large English pram, $99.95. Open 7 days and nights, 15 minutes from town, 10 from Woolco. Pete's Place, 786 Goldstream. 478-6000.

WASHERS AND DRYERS
New and rebuilt, 1 year warranty Inglis and Kenmore washers and dryers bought or taken in trade, working or not. R. B. Baker Appliances Ltd., 479-8264.

NEAR NEW COLONIAL FLOWER design, white with red roses. 9x12 for living room, 1 same as above for dining room, 6x8, underlays included, $300 value, sell both for $180; 1 off-white broadloom carpet, 9x12, $50. 474-1709.

Decorative Bevelled mirror, 32"x44", $50.
Shopping cart, English Import, never used, $16.
Other Items, 383-2601.

GOOD CONDITION, SANYO washer spin dryer, offers; G.E. Princess, as new; larger washer, spin dryer, $150 or best offer. 479-9794.

CONSOLE MODEL RADIO stereo, AM-FM, new Woods 9x12 tent; '57 Ford station wagon. 652-4396.

PRO-AM SNYDER EXERCISE bike, like new, $25; 30" electric range, good working order, $40. Fur coat, $55, 658-1118.

BATH, FRIDGE, STOVE AND sink unit, $195; bar and 3 bar stools, $200; portable TV table, $8, 658-8907.

WILL TAKE OFFERS ON bathroom vanity and tub, 478-2164.

LARGE JADE PLANT, CAR BED, car seat, 656-1596.

NINE SQUARE CEDAR SHAKES for sale. Phone 656-5898.

103 MISCELLANEOUS WANTED

LUNDS
AUCTIONS
Tuesday — 7 p.m.
Friday — 1:30 p.m.
APPRAISALS
For All Purpose
386-3308

THE SALVATION ARMY Needs your re-usable clothing, furniture and household goods. "Help us to help others." Family Thrift Stores. Victoria, Sidney and Langford. For pickup — 386-3295.

Cash — For used Guns
Robinson's
1307 BROAD 385-3429

We pay cash
For Inglis, Kenmore and Whirlpool Washer and Dryers — WORKING OR NOT. Guaranteed repairs and overhauls to same. Inglis commercial laundry specialists — sales and service. R. B. Baker Appliances Ltd. 479-8264.

WANTED: WOODEN KITCHEN table; good quality, lined, beige or gold drapes; pair gold twin bedspreads; mirror-backed sideboard; portable typewriter; beige or brown loveseat or chesterfield; maple or mahogany end tables; step and extension ladders; Hardy Boy books. 477-5874.

REQUIRED
By English gentleman for his own use, good quality household furnishings, and bits and pieces. Small or large quantity. Also washer and dryer, left-hand fridge and 24" range, harvest gold. Please phone 595-7319. Thank-you.

INGLIS, SPEED-QUEEN, KENMORE, WHIRLPOOL, SIMPLICITY WASHERS. WANTED: ALL MAKES DRYERS, STOVES AND REFRIGERATORS. 478-6000 478-5449.

WANTED: FUR COATS AND jackets to be sold on consignment. Repeat Performance, 1555 Oak Bay Ave. (11-5). Closed Mondays. Phone 595-5432.

HIGHEST PRICES PAID FOR all your household items. Universal Trading Centre, 584 Johnson St., 383-9512.

WANTED: REFRIGERATORS, freezers, washers, dryers, vacuums. Phoenix Appliance Repair 388-4621.

WILL STORE PIANO FOR USE of same, in good dry home, no children or grandchildren. Call after 5 p.m. 592-1781.

DON'T THROW YOUR OLD BICYcles or household items away. Help an unemployed, married man. Call anytime. 383-0802.

WANTED: APPROX. 80 YARDS of carpet, solid colour. Also needed, electric typewriter, approx, 20-25 display lights. 592-2211.

CASH PAID FOR APPLIANCES, furniture, complete household and estates. Pete's Place, 478-6000.

WILL PAY CASH FOR YOUR household items. The Gypsy Wagon, in Market Square, 384-2514.

INGLIS - KENMORE WASHERS, dryers, working or not. R. B. Baker Appliance Ltd. 479-8264.

WANTED IBM SELECTRIC typewriter in good condition. 656-5641 or 656-2348.

LIONEL TRAINS AND ACCESsories wanted. 478-8206 day or evening.

GOOD USED RECORDS, FOR personal collection. Must be reasonable. 382-2264.

NON-WORKING COMPLETE portable TV's wanted, haul away free. 384-8215.

IF YOU ARE MOVING AND have any furniture or china, etc., please call 595-7567 or 383-8311.

OLD CAR BATTERIES, RADIAtors, copper, brass, lead. 383-1328. 526 David.

REFRIGERATORS WANTED, WORKING OR NOT. 478-5449, 478-6000.

TY 250 YAMAHA WANTED
Running or not, reasonable for cash. 656-4296.

WANTED: LARGE WOODEN tool chest, approximate size 4x3x2. 642-3302.

WILL STORE PIANO FOR USE of same. Please call 477-1701.

OAK DICTIONARY OR BIBLE stand, 384-2697.

100 LB. ELECTRIC HOIST OR winch. 652-5668.

WILL STORE PIANO OR ORGAN for use of same. 384-7389.

CASH FOR OLD CHINA AND old furniture. 385-9878 after 6 p.m.

FRIDGES AND FREEZERS bought. 598-7422. All-Temp.

SELL OLD BOOKS TO THE Haunted Bookshop. 382-1427.

SKIIS AND BOOTS, LADY'S 7-7½, men's 10-11, 479-5314.

WANTED: GARAGE TO RENT for storage for one car. 382-1074.

WANTED SIZE 12 GIRL'S HIGHland kilt and socks. 477-8098.

WANTED: WOODEN PLAYPEN, collapsible. 658-5676.

BABY TENDA FEEDING TABLE, or plans for building, 598-3266.

POWER HACK SAW AND DRILL press, phone 479-1770.

WANTED: 55 HP BEAR CAT outboard for parts, 477-3408.

[illegible] MISCELLANEOUS TO RENT

SAWYER SEWING CENTRE
RENT TO OWN — Domestic and Industrial sewing machines
[illegible]40 FORT 388-[illegible]

SWAPS

'68 FORD 18' VAN, HYDRAULIC lift, V-8, 5-speed, value, $4,500. Trade for down payment on revenue property, or boat of equal value. 384-1339.

116 COINS and STAMPS

WANTED — CANADIAN SILVER coins, 1966 and before, also U.S. silver coins, 1964 and before. Paying 125% over face value. 478-8580.

Final
TELEPHONE 383-4111
CLASSIFIED 386-2121

The Daily Colonist.

Clear, high 2
Weather Details on Page 2

Vancouver Island's leading newspaper since 1858

No. 284 – 119th Year | VICTORIA, BRITISH COLUMBIA TUESDAY, NOVEMBER 22, 1977 | 15c Daily, 30c Sunday

Margaret's a star

MONTREAL (CP) — Margaret Trudeau has "enormous dignity and poise and amazing potential as an actress, says the man who recently signed her for a leading role in Kings and Desperate Men, a feature-length movie which will begin production here Dec. 5.

Alexis Kanner of Kineversal Inc. said he had been working closely with Mrs. Trudeau and was confident that her debut as a screen star would prove a success.

Kanner, the film's producer and director, said the estranged wife of Prime Minister Pierre Trudeau was cast in a lead role alongside British television star Patrick McGoohan.

Begin visit to Cairo 'premature'

Hero's homecoming for Sadat

CAIRO (AP) — Egypt's President Anwar Sadat returned home to a hero's welcome Monday after opening a new chapter in Middle East history by delivering his message of "no more war" to the Israeli people in their own capital.

"We've had enough — four wars in 30 years," Sadat told the Israelis at the conclusion of a 44-hour, 16-minute visit on which he had gambled Arab unity, his political future and even his life. Hundreds of thousands of Egyptians, many "bused" to Cairo Airport specially for the occasion, greeted their returning president with banners reading "Welcome hero of peace," "Long live the leadership of Egypt" and "God bless your moves for peace."

Hastily-erected arches lined the motorcade route with signs such as "God is with you" and "The people rally behind Sadat." In Cairo, sirens wailed and cars honked their horns as crowds packed 10 deep behind barricades chanted "Live, Live O Sadat!"

Sadat's Centre Party made every effort to assure a triumphant return, apparently to demonstrate to other Arabs that his people were still behind their president. But the crowds fell short of the three million forecast by officials, and apart from the noise, the people appeared relatively subdued. Some might have been disappointed that Sadat's mission had not produced, at least publicly, a tangible breakthrough in peace negotiations.

Among Arab leftists, Sadat's visit to the capital of the Israeli enemy, his personal recognition of the Jewish state and his call for peace unleashed a murderous wrath, climaxing in a call for Sadat's assassination by the Syrian-controlled Saiqa Palestinian guerrilla group.

But to millions of viewers who watched the visit on television around the world, the visit was a breathtaking event. Belgian Foreign Minister Henri Simonet called it a "brilliant victory" for Israel.

In Washington, a U.S. state department spokesman called Sadat's journey "a positive and good step. We think this has contributed to the search for peace and we are hopeful of the results."

In his final statement to

Page 2 — Hero

— Colonist photo by Alex Barta

Slip-up of true grit

It's the kind of stuff television commercials for detergents are made of, but the children at Braefoot elementary school didn't mind getting their new winter clothing a little grubby Monday when they had their first chance of the season to slide on ice.

New alliances loom among Arab states

BEIRUT (UPI) — The lashing Arab denunication of Egyptian President Sadat's visit to Israel threatened a major shift of alliances in the volatile Middle East Monday.

Syrian, Libyan, Algerian, Iraqui and Palestinian leaders branded Sadat a traitor and joined initial moves toward a wide Arab "rejection front" to counter Sadat and lay down tough conditions for any peace settlement.

There were a few words of praise for Sadat. The Sudan delcared support of the peace trip and said Sadat has not deviated from the "principles of the Arab struggle."

Libya, a longtime advocate of the "rejection front" which opposes any dealings with Israel, dispatched Prime Minister Abdel Salam Jalloud first to Damascus for talks with Syrian President Hafez Assad then to Iraq today for further consultations.

A spokesman for the Palestine Liberation Organization repeated calls for an urgent summit meeting grouning the PLO, Syria, Iraq, Libya, Algeria and Marxist South Yemen to fight what he termed the "Sadat-Begin plot," in reference to the Sadat meeting with Israeli Prime Minister Menahem Begin.

Damascus Radio said the talks between Syrian leaders and Jalloud considered "steps being taken by Libya and the Palestinian revolution to transform the Arab outrage into a working Arab struggle front."

Featherbed file sent spy-fighter into exile—Tory

OTTAWA (CP) — The RCMP's former director of counter-intelligence mysteriously left Canada after taking early retirement on full pension under a special deal with the government, Progressive Conservative Tom Cossitt charged Monday.

Cossitt made the statement after unsuccessfully seeking in the Commons details "surrounding the RCMP career of Leslie James Bennett, formerly head of E Branch, I Directorate, security and intelligence."

Prime Minister Trudeau told the MP he had never heard the name and promised to refer the matter to Solicitor-General Francis Fox, absent Monday.

Later, an RCMP spokesman refused to answer questions on the matter.

Cossitt said outside the Commons that Bennett left the force one or two years ago in connection with the top-secret RCMP file code named Operation Featherbed.

The Conservative MP has charged that the Featherbed file concerns the activities of senior civil servants suspected of having espionage connections with Communist government representatives.

Meanwhile, a spokesman in the prime minister's office said Monday that the Taschereau papers, concerning a royal commission set up in the late 1940s to investigate espionage among government employees, are being examined by the government.

The papers have been locked in the national archives and published reports have said the findings are the source of much of the current RCMP scandals.

Fox has confirmed the existence of the file, but refused to reveal details, citing its extremely sensitive nature.

Cossitt told reporters Monday that government involvement from the highest levels prevented Bennett from disclosing information on the file and resulted in his leaving Canada.

Cossitt said his sources had told him that Bennett formerly worked in the British secret service before coming to the RCMP.

Cossitt said he knew the country Bennett was currently living in and would try to reach him within the next several days. There are unconfirmed reports that Bennett was in Australia.

The MP said he could not reveal any of the circumstances as to why Bennett left the force or whether he was fired.

The contents of the Featherbed file were much broader than had first been realized, and now included information embarrassing to the Liberal government on military agreements, he said.

Peace talks obstacles cleared?

CAIRO (Reuter) — Preparations for reconvening the Geneva Middle East peace conference have been completed as a result of Egyptian President Anwar Sadat's visit to Israel, Egypt's Middle East news agency quoted an official Egyptian spokesman as saying Monday.

The news agency said the spokesman, who accompanied Sadat on his visit to the Jewish state, did not give a date or explain how the main barrier to reconvening the conference — the question of representation of the Palestine Liberation Organization has been overcome.

The agency quoted him as saying: "The visit was 100 per cent successful. The Israelis have tried since the first day of the visit to settle all problems between Egypt and Israel and sign a (separate) peace treaty, but President Sadat refused the offer."

B.C. Tel workers wield postcards

By DON COLLINS
Colonist Reporter

The latest union weapon in the continuing dispute with B.C. Telephone Co. is a public campaign to bring the company into disrepute for alleged poor service.

As rotating strikes and lockouts kept 2,765 employees off the job Monday — 365 of them on Vancouver Island — a spokesman for the Telecommunication Workers Union said there had been strong response to the union's efforts to send an avalanche of complaints in the direction of Ottawa.

Union members have been armed with thousands of postcards that are to be filled out with complaints about B.C. Tel service and sent to the Canadian Radio and Telecommunications Commission.

The union spokesman said there had already been some response from the public. He said there were indications the postcard blitz would have to be increased.

Another union official in Victoria said the TWU was taking advantage of a special complaints department set up by the CRTC.

"With the deteriorating service the company is offering, and with the deterioration of equipment, we are encouraging the people to register their complaints — any particular personal complaints they may have," the Victoria

Page 2 — Postcard

Something's in the air and it looks like snow

A warm, moist air front moving north from the southern Oregon area could bring a Wednesday afternoon snowfall of crippling proportions to coastal B.C., including Vancouver Island.

Although the weather office was reluctant to predict the event, a spokesman said Monday night indications were the front would arrive Wednesday, bringing with it either heavy snow or rain.

This time, sanding crews should not be caught napping as they were late Saturday night, an evening of terror on the roads for many motorists.

A Victoria police traffic section officer said Monday afternoon that it would be late today at the earliest before an estimate of property damage caused by the weekend's extremely slippery conditions could be tallied.

"We don't even know how many accidents were reported yet," he said, adding that many motorists who didn't bother reporting fender-benders Saturday night were being sent to the police station by ICBC because damage was over $200.

"It doesn't take much to beat $200 these days," he said.

A check with a retail tire outlet indicated that motorists wanting to get snow tires on before Wednesday's expected onslaught, would be well advised to get in early today.

Waits of 2½ hours or more were common, a worker at the tire store said.

Victoria is experiencing one of the coldest Novembers on record, with Monday's low dipping to 5 below Celsius, the lowest recorded temperature for the day.

Back in 1955, the temperature plunged to an all-time November low of 15 below.

Deficit soaring – Blais

Another increase for postal rates

OTTAWA (CP) — Postmaster-General Jean-Jacques Blais said Monday there will be an across-the-board increase in postal rates April 1 to help offset the rapidly-rising post office deficit.

The basic first-class letter rate will rise to 14 cents from 12 cents. In April, 1977, the basic first-class letter rate went to 12 cents from 10 cents.

The rate for second-class mail will go up between 20 per cent and 25 per cent. That will apply to newspapers and other publications sent through the postal service.

Blais defended the hefty increase for second-class mail in the Commons.

"This has been a highly-subsidized rate," he said. "The post office has been carrying the can."

He said the increases are needed to combat a rising deficit and "we estimate that for the 1978-79 fiscal year, the increases will bring in about $125 million in additional revenue."

He said he realized his announcement would not be well received.

"I am sure that members will recognize that no politician, least of all yours truly, will shoot to the top of any popularity poll by announcing price increases."

Inside Today

Flynt hustles into religion
—Names in News, Page 2

Argentines cry for Vance's help
— Page 3

Diphtheria threat minimal here—MD
— Page 10

U.S. dollar, gold take pummelling
— Page 15

	Page
Background	5
Bridge	30
Classified	29-37
Comics	24
Crossword	35
Editorials	4
Entertainment	27
Family	21-22
Finance	14-15
King Fisherman	11
Marine Calendar	39
Names in the News	2
Provincial Court	39
Sports	16-20
Your Good Health	22

The thanks poured in

$98 gift 'a real blessing'

Greater Victorians have been outstanding supporters each year of the Colonist 500 Fund, the fund which provides extra money at Christmas for 500 needy families.

Last year, donations big and small added up to more than $49,000 and enabled the mailing of $98 cheques to the 500 families, whose names were supplied by the Christmas Bureau.

Individuals and organizations contributed, some of them in novel ways. Students put on shows especially to raise money for the fund. Talented people held benefit events. As in the past, it was a community effort.

The letters of thanks received after last year's fund drive showed how much the effort was appreciated.

A mother wrote to say:

"Words cannot express the gratitude I feel toward those who were responsible for the cheque we received.

"The $98 was a real blessing. We are not as well off as those on welfare and things can get pretty rough. Again, thank you very much from the children and myself. When you are trying to get an education and raise a family, others caring can give you that extra boost that means so very, very much."

Donations may be made through the Victoria Press office at 2621 Douglas or by mail to postal code V8W 2N4.

In addition, Avis Rent-a-Car at 638 Humboldt and 1420 Quadra, at Quadra and Pandora, are receiving donations.

Seventeen real estate offices throughout Greater Victoria are prepared to accept donations to the fund. They are:

Bayshore Realty Ltd., 1006 Fort; Charman Pacific Realty Ltd., 603 Broughton; Boorman Investment Co. Ltd., 612 Fort; Homefinders Wall and Redekop Realty Ltd., 3470 Douglas; Newstead Realty Ltd., 1637 Fort; D.F.H. Real Estate Ltd., 1559 McKenzie Ave., Victoria Realty Ltd., 3477 Saanich Road; A. E. LePage Western Ltd., 1391 Hillside; Royal Trust Corp. of Canada, 4082 Shelbourne; J. H. Whittome and Co., Ltd., 1111 Blanshard; L. E. Kirk Mayfair Realty Ltd., Mayfair Mall; National Trust Company Ltd., Hillside Mall; Whyte and Gower Oak Bay Properties Ltd., 2227 Oak Bay; Sidney Realty Ltd., 2348 Beacon Ave., Sidney; Canada Trust Co., 714 Goldstream Ave., Swinerton, Stewart Clark Ltd., 1318 Blanshard, and P. R. Brown and Sons Ltd., 762 Fort.

Good Company
Paul Mann 10 till 2pm
CFAX 1070

★★★★★

The Daily Colonist.

Section Two — Tuesday, November 22, 1977 — Page 9

SEE THE 1978 FORDS
AT MAYFAIR
SHOPPING CENTRE
NOV. 14 to 19th
PETER POLLEN FORD

Colonist photo by Alex Barta

Helmckens admire their gift to Victoria

Archivist comes through with prize dessert set

City captures Cook's China

On a recent trip to England, city archivist Ainslie Helmcken got his hands on a real prize, a 21-piece dessert set of china which was once part of the household property of Capt. James Cook.

But like he true archivist he is, Helmcken isn't hanging onto his possession. He's donating it to the city of Victoria.

The collection is actually only half of the original set. The other half is at the Cook Museum in Great Ayton, Yorkshire, England.

Helmcken said the china would be on permanent display at Victoria City Hall as soon as he found a suitable cabinet for it. During next year's bicentenary of Capt. Cook's landing at Nootka, part of the collection will be loaned to the Maritime Museum and to the city of Vancouver for display.

Helmcken said that with the collection came proof that the china belonged to the Cook household.

"We're sure that it was in possession of Mrs. Cook. Whether it was already part of the household before Cook died, we can't establish," Helmcken said.

He was made aware of the collection by Kenneth Savory of Duncan, who had inherited it as part of an estate following the death of an aunt.

"Ken phoned me one day and asked if I wanted to borrow some Cook memorabilia for next year's celebration," Helmcken said.

In the end, he bought the collection, instead of borrowing it, but Helmcken added that Savory would lend him other Cook items for display next year.

Helmcken said he was extremely fortunate to get the china for $800. Had he purchased it from an antique dealer, it would have cost at least twice that amount or more, he said.

The collection was prepared for shipment to Victoria by Christie's, one of the world's leading authorities on antiques, and arrived last week.

Sidney wants B.C. look at impasse

Axe for water district a last resort, says Curtis

By STEPHEN HUME
Colonist Reporter

Municipal Affairs Minister Hugh Curtis said late Monday night the provincial government would dissolve the Greater Victoria Water District "as a last resort" if the GVWD is unable to come to an agreement with the Capital Region District and the Saanich Peninsula Water Commission on a water supply for the peninsula.

If the GVWD were to be dissolved, Curtis said, its function would be taken over by the Capital Region.

Dissolving the GVWD "is an option, but I don't deny that it could be done," he said.

"We'd rather see a solution between the GVWD, the CRD and the water commission, without that action necessary. I think the thing can be solved."

Curtis was commenting on a decision by Sidney council late Monday night to refer the impasse in water negotiations to the provincil government.

Council's committee of the whole, recommended "to representatives on the Saanich Peninsula Water Commission, meeting on Nov. 24 (Thursday), that the matter of a water supply through the GVWD be referred to either the minister of municipal affairs or the Water Rights Branch for a final resolution."

Councillors were unhappy with the GVWD's proposal that Saanich be allowed to take one million gallons of water a day, free of charge, from the section of pipeline that would run through that municipality. The section would be paid for by the peninsula.

Saanich Peninsula region directors would like their constituents to pay the same for water that Victorians pay — 18 cents a thousand gallons.

According to projected figures last month, peninsula water users may end up paying about 51½ cents a thousand gallons for water when it arrives on the peninsula in about a year.

North Saanich mayor-elect George Westwood, Sidney Ald. Jerry Tregaskis and Central Saanich Ald. Dave Hill — region directors for their respective municipalities — agreed on Monday that they would seek to lower the wholesale price of water to 18 cents a thousand gallons.

The GVWD suggested this summer that peninsula residents pay $1.22 a thousand gallons, although Victoria, Saanich, Oak Bay and Esquimalt were paying 18 cents a thousand gallons.

The GVWD proposal immediately hit strong opposition, particularly from Central Saanich farmers. Westwood also lambasted the GVWD, saying last month that it responds only to the wishes of its "corporate owners."

Westwood said Monday "the time has come to consider a regional public utility so all the people can have even-handed rates."

In addition to paying a wholesale price for water, peninsula water users can expect to pay "something less than $4 per month per connection" for the capital expense of laying the line, Westwood said.

He said larger volume users like hotels could expect to pay something greater than the $4 per connection figure.

He said the Saanich Peninsula Water Commission saved $348,000 by buying up pipe under favorable market conditions last month. The saving on the pipe, plus the fact that "by 1979 we'll have more users," means that the total amortization cost of about $4 million (over a 25-year period) would probably decrease.

AirWest strikers snagged

The 10-day-old strike against AirWest Airlines Ltd. appears to be developing into a strategy battle over the supply of fuel for the company's aircraft.

A spokesman for the Teamsters Union said Monday an oil truck had passed through the union's Victoria picketline at 4 a.m. Sunday, a move that could lead to reprisal by the Teamsters.

Teamsters representative Wes Anderson said the truck was driven by management personnel from Chevron Canada Ltd. He said the union had met with Chevron officials as a result, but there was no indication the practice would be discontinued. Anderson said the union was considering posting a secondary picket line on Chevron's tank yards later this week.

Meanwhile, the airline's management forces continued to maintain service on all but three of the company's runs.

The company has been dropping all Sunday service to provide a day of rest for the management flyers.

Some 95 company employees, including pilots, left the job Nov. 13 to back contract demands.

The main issues are seniority, hours of work and wages.

Casilio tagged for new post

Saanich ombudsman in Couvelier's plans

By BILL SMITH
Colonist Reporter

Saanich Ald. Mary Casilio will be appointed an ombudsman to assist residents in cutting through bureaucratic red tape, mayor-elect Mel Couvelier said in a Colonist interview Monday.

Couvelier, still savoring his victory over Ed Lum in Saturday's municipal election, said he would recommend in his Dec. 5 inaugural address that six council meetings next year be held in different neighborhoods in the municipality.

The town hall meetings would bring government closer to the ptople and hopefully would generate increased interest in community affairs, Couvelier said.

Couvelier said he would be announcing the formation of a public transportation committee which would have a close liaison with the municipal engineering department and the transit authority.

He said a report has been requested from municipal clerk Robert Sharp on the existing committee setup with a view to a major reorganization. "It is my opinion we should be doing more work in committee-of-the whole."

He said an impact study into the economics of an industrial zone at Royal Oak would be completed very soon "and I want us to sit down with residents to discuss a workable solution to this vexing problem."

Couvelier said he was convinced there was a lot of common ground "and it's only by sitting down and talking that we can resolve the issue."

Couvelier said one precedent-setting idea he would propose would see a dissenting opinion included in every staff proposal and recommendation sent to council. This would enable all facets of a proposal to be available and would eliminate costly, time-consuming delays in reaching decisions.

A public hearing scheduled for Dec. 12 on a rezoning to permit residential development on 100 acres in North Quadra would be delayed until the new year to give new aldermen a chance to acquaint themselves with the situation, he said.

Couvelier said he would be asking council to initiate a study by municipal planning staff on a proposed shopping centre at Broadmead.

He also intends to ask for revamping of the official draft community plan by planning staff.

He said it was obvious during the election campaign that the population ceiling of 143,000 proposed in the Capital Region District plan should be reduced.

Couvelier predicted it would be mid-1978 before the plan would be presented to council for adoption.

"But we have to roll up our sleeves and get cracking on this important document."

Cabarets given death knell in Esquimalt

Esquimalt's two cabarets were given the death knell Monday after council unanimously endorsed its bylaw banning cabarets throughout the municipality.

Final approval of the bylaw which bans all existing and future cabarets is expected to come easily at council's first meeting next month.

The Queen's Head and the Bacchanalia, both on Esquimalt Road near Lampson, are operated by a management company owned by Ronald Wright, who was not available for comment on council's action Monday night.

According to the bylaw, the ban is to take effect Jan. 31.

Currently only the Queen's Head is operating, as the Bacchanalia lost its liquor licence after council began framing the legislation which many agree was ostensibly as a result of its frustrations with the Bacchanalia.

Earlier this year, residents petitioned and later stormed a council meeting complaining of noise from the cabaret.

Under the Municipal Act, council has the power to ban cabarets throughout the municipality. The cutoff date is two months short of the renewal date for business licences.

In other business, council approved rezoning from duplex to low-density townhouse of 946 Selkirk after a public hearing at which residents expressed concern about traffic and sewage overloads with the six-unit development by Pine Home Builders.

Ald. Larry Mann told the hearing that the existing zoning allowed for just as many units as the new townhouse zoning. As well, questioners were assured that the development would not burden existing road and sewer capabilities.

Mayor Arthur Young said the request for the rezoning came in order to allow the developer to make better use of the site without having to remove a rock bluff.

Council also approved a public works committee recommendation that the municipality change an agreement with a developer for a trunk storm drain through the graving dock area, even though under the new agreement Esquimalt's share (about 30 per cent of the total cost) increased by about $18,000 to $108,000.

Committee member Ald. Conrad Lundgren defended the new agreement, saying the municipality would retrieve much of its contribution through future hookups to the drain.

Young said the municipality was getting the greatest benefit from the drain, yet the developers of the Admirals Road townhouses were picking up the majority of the costs. He said the drain would alleviate a problem at the graving dock caused by the municipality.

Council also endorsed a motion by Mann asking the federal government to ensure that costs of mopping up after oil spills in Juan de Fuca Strait are borne by those responsible and that the equipment needed to combat a major oil spill, be nearby.

Mann's motion was sparked by a joint letter from two environmental groups which noted that Esquimalt had made no presentation at the West Coast oil ports inquiry, despite the municipality's position on the strait.

Saanich hits hospital split

Saanich council decided Monday to campaign to have Health Minister Robert McClelland change his mind about splitting hospital facilities between the Victoria General Hospital and the Helmcken Road site.

A resolution sponsored by Ald. Ian Cass seeking support of the four core municipalities and local MLAs, was endorsed by council.

Trustees' recount set today

Four fresh new faces will join in the Greater Victoria school board in January, but just which four will depend on the results of a recount.

John Young came within 22 votes of getting a school board seat, on his third try for one, and has asked returning officer Eleanor Allan to recount the ballots.

The recount will start at 9 a.m. today, Mrs. Allan said, but because of possible difficulties in working with a new type of ballot used in Victoria, she said she could not predict when it would be completed.

Young's total of 12,389 votes almost gave him the last seat on the new school board, but Wes Johnson, a B.C. government chemical analyst making his first try at public office, polled 12,411.

It was the "home-town" vote which proved to be crucial to Johnson's success in the election. Johnson topped the school board poll in Esquimalt, where he lives, and led Young by more than 500 votes there. Young consistently led Johnson at Saanich polling stations, but not by enough to make up the difference.

The most popular candidate in the election was Mary Breer, who polled a total of 14,761 votes in the final tally. But fewer than 150 votes separated her from Glyn Williams, with 14,672 votes, and Carol Pickup, with 14,629.

Two other candidates, Janet Poyen and Patrick Paine, finished well back with 10,221 and 9,692 votes respectively.

Clubhouse contract awarded

Union 'blackmail' angers Saanich

Saanich council reacted angrily Monday to what it considered a threat by the Canadian Union of Public Employees Union Local 374.

Despite statements contained in a letter from union representative Thomas Smith, council, with the exception of Ald. John Mika, voted to award a contract for construction of a new clubhouse at the municipally operated Cedar Hill golf course to a non-union firm.

The decision was warmly applauded by representatives of local non-union construction firms who were in the council chamber.

Several aldermen expressed concern over Smith's letter which stated:

"We have indications of requests for support from the construction unions should municipal work actually be awarded to non-union firms, and we feel obligated to advise you that such requests would be seriously considered by our union."

Ald David Paterson said he could only interpret the remarks as a threat, and Ald. Sandy Noel said it was blackmail — "I guess they are threatening to picket municipal hall if we award the contract."

Smith said that the local, representing Saanich workers, was aware of a serious unemployment problem affecting organized construction trades in the area.

He said that public bodies such as municipal governments and agencies should not encourage the payment of substandard wages and the undermining of conditions established by organized labor. In awarding the $120,000 contract to Pine Home Builders Ltd., of Saanich, aldermen said that four bids had been received from union shops which all exceeded the estimated cost. Some of the union firms had re-tendered and were still above the figure quoted by Pine Home.

"Some of the union people complaining about this live in homes built by non-union labor," Noel said.

Mayor Ed Lum, making his final council appearance after 12 years as alderman and mayor, said a number of larger firms are not unionized and are probably more responsible because they do not have the union tag.

Barber 'appalled' as dock talks halt

Can't afford to accept 'No'

Victoria can't afford to take no for an answer from the federal government on rebuilding the Ogden Point dock, Victoria NDP MLA Charles Barber said Monday night.

He was commenting on a statement earlier Monday by Hershell Smith, president of Westcan Terminals Ltd., that he had abandoned negotiations with federal Transport Minister Otto Lang to restore the terminal that was destroyed by fire in August, with the loss of at least 83 direct jobs.

Smith said the federal government had failed to offer Westcan suitable incentives to rebuild. The company is demanding the right to collect revenues from the dock.

Barber said he was "appalled and dismayed by the federal government's disinterest and naivete. They have asked private enterprise to rebuild Ogden Point so they (Ottawa) can collect revenues from it. This is extremely naive; no wonder the negotiations collapsed."

Barber said he would ask provincial Transport Minister Jack Davis to start negotiating with Lang for the transfer of the facility from federal to provincial hands. He would also be pressing Barry Mayhew, the industrial development commissioner who starts work Dec. 1, to take urgent action to save the dock and the jobs that go with it.

Then, Westcan and other interested concerns could negotiate with a government that at least had concern for local interests, he said.

"With a lot more imagination and commitment, Ogden Point could be a vigorous enterprise. Right now it is a burned out hulk covered with singed rats," he said.

Barber said there was something "fantastically attractive and magnetic" about Victoria's dock area. There were views of the Sooke Hills, the Western Community and the Olympic Mountains.

He suggested the dock area would be suitable for seafood restaurants and other tourist attractions as well as dock and port facilities for cruise and cargo ships.

Woodward's

Shop now for Christmas with the merriest selection of gifts to be found in all Woodward Stores at exceptional savings.

Snuggle Bugs by Tender Tootsies
SALE PRICE **4.99**
1. A perennial favourite in colors to match her housecoat. Acrilan uppers, foam soles. Sizes 5-10.
Woodward's Ladies' Shoes

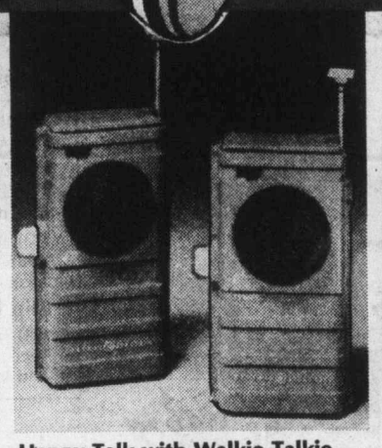

Happy Talk with Walkie Talkie
SALE PRICE **16.99**
2. Sends and receives up to approx. ¼ mile. Has 21" telescoping antenna. Operates on 9 V battery (not incl.)
Woodward's Toyland

Smart Cowl Sweater Fashion
SALE PRICE **6.99**
3. Long sleeve pullover in lustrous polyester. Sizes S.M.L. Ivory, pink, powder or mint.
Woodward's Ladies' Sportswear

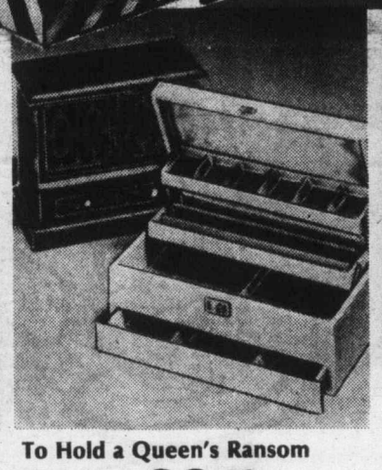

To Hold a Queen's Ransom
SALE PRICE each **22.99**
4. Leather-look in a choice of gold-tone, white or brown. Also wooden box in dark shade.
Woodward's Jewellery

Long and lovely by Leisure Lady
SALE PRICE **28.99**
5. Make the most of comfort potential. Always a welcome present. In red, green and yellow. Sizes S,M.L.
Woodward's Ladies' Lingerie

5 SALE DAYS! STARTS TUESDAY, NOV. 22-26

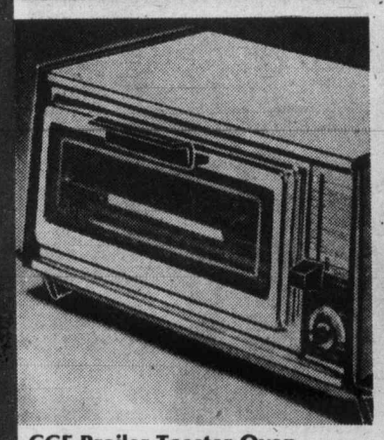

CGE Broiler Toaster Oven
SALE PRICE **76.99**
6. Bakes, top browns, toasts and broils. Includes broiler pan and non-stick oven tray. Full 1 year warranty.
Woodward's Housewares

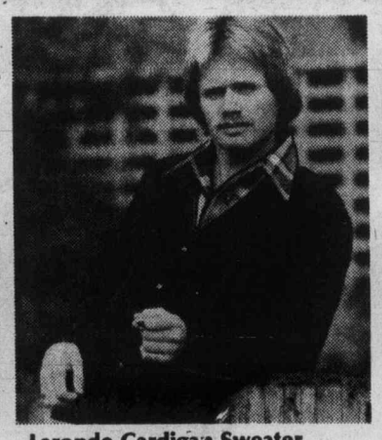

Laronde Cardigan Sweater
SALE PRICE **23.99**
7. In "super wash" 100% lambswool. Fully fashioned, saddle shoulder. Colors in brown, grey and camel only.
Woodward's Men's shops

Beautifully at your service
SALE PRICE **17.99**
8. Gleaming silverplated gallery serving tray with etched pattern on base. Approx. 12" diam. Made by Canadian craftsmen.
Woodward's China

For the Downhill Run
SALE PRICE **54.99**
9. Condor hinged thermoplastic Ski boot by Tecnica for the beginner. 4 wire buckle model, comfortable inner boot.
Woodward's Sporting Goods.

Super-Fast Solaray Blow Dryer
SALE PRICE **17.99**
10. Side mounted controls. 4 heats and 3 speeds for full range of drying and styling. Thermostatically controlled.
Woodward's Grooming Aids

VANCOUVER 684-5231 | **OAKRIDGE** 261-3311 | **PARK ROYAL** 922-6111 | **SEVENOAKS** 853-7711 | **KAMLOOPS** 374-4141
Open Sat. 9:30 a.m. -5:30 p.m.
Wed., Thurs. & Fri. 9:30 a.m.-9:00 p.m.
Hope Area. Call Collect.
Chilliwack Area Call Toll Free 792-0830

NEW WESTMINSTER 521-9611 | **GUILDFORD** 588-2111 | **VICTORIA** 386-3322
Open Sat. 9:30 a.m. - 5:30 p.m.
Wed. Thurs. & Fri. 9:30 a.m. - 9:00 p.m.

LANSDOWNE 270-3322
Open Sat. 9:30 a.m. - 5:30 p.m.
Wed. Thurs. & Fri.
9:30 a.m. - 9:00 p.m.

PORT ALBERNI 723-5641 | **PENTICTON** 493-1900 | **PRINCE GEORGE** 563-0211
Open Wed. & Sat. 9:30 a.m. -5:30 p.m., Thurs. & Fri. 9:30 a.m. - 9:00 p.m.
Prince George open 'til 9 p.m. Friday only.
Handling charges outside normal delivery area.

Woodward's

A. Hostess Gown by Leisure Lady

SALE PRICE **18.99**

(11) For informal evenings around the fireplace. Caftan style, too. Assorted colors. Sizes S.M.L.

B. Housecoats by Leisure Lady

SALE PRICE **28.99**

(12) A stretch terry wrap housecoat in festive shades of red, green and rust. Sizes S.M.L.

C. Full Slip by Kaiser

SALE PRICE **8.99**

(13) 100% Antron III nylon in white and white sand. Average and tall lengths. Sizes 34-40.

D. Formal Half Slip by Kaiser

SALE PRICE **4.44**

(14) 100% Antron III nylon with lace trim along hem. In white and nude. Sizes S.M.L.

E. Nylon Gowns by Daisyfresh

SALE PRICE, Long **8.99** Short **6.99**

(15) Satin piping and fresh floral appliques. In pink, blue, mint and yellow. Sizes S.M.L.

F. Nylon Pyjamas by Daisyfresh

SALE PRICE **11.99**

(16) Very feminine. In pink, blue, yellow and mint. Sizes 34-40.

G. Long Brushed Gowns

SALE PRICE **6.44**

(17) Three styles in triacetate/nylon. In pink, blue, yellow, mint, beige, peach. S.M.L.

Short Brushed Gown (not shown)

SALE PRICE **5.99**

(18) As above in pink, blue, and yellow with plaquet front. Cuffed sleeves. Sizes S.M.L.

H. Brushed Pyjamas

SALE PRICE **7.44**

(19) Button front styling with collar, delicate lace on front and sleeves. Sizes S.M.L.

J. Long Flannelette Gowns

SALE PRICE **7.99**

(20) Delightfully demure gowns in an exciting selection of prints. Assorted colors. S.M.L.

K. Flannelette Pyjamas

SALE PRICE **8.99**

(21) Just made for chilly nights. Available in assorted prints. Sizes 34-40.

Briefs by Hanna
(22) Antron III nylon in soft pastel shades. Cotton gusset. SALE PRICE **1.44**

Bikinis by Hanna
(23) In Antron III with 100% cotton gusset. Sizes S.M.L. SALE PRICE **1.44**

Hip Huggers by Hanna
(24) In crepeset nylon. Lace edging at waist and legs. S.M.L. SALE PRICE **1.29**

Woodward's Lingerie

L. Leather Handbags

SALE PRICE **31.99** each

(25) Six styles to choose from in an assortment of fall fashion colors.

M. Misty Pantyhose

SALE PRICE ea. **79c** 3 for **2.25**

(26) Quality pantyhose in All Nude; All Sheer: Day Sheer: S.M.L. and extra width in short or tall.

N. Casual Leather Handbags

SALE PRICE **19.99** each

(27) Seven styles to choose from in an assortment of fall fashion colors.

P. Small Leathers

SALE PRICE **9.99**

(28) 7" checkbook style clutch purse in genuine leather. Fall fashion colors.

Silk-Lined Lambskin Gloves

Shortie — Q. SALE PRICE **13.99**
2-Button Length — R. SALE PRICE **14.99**
4-Button Length — S. SALE PRICE **15.99**

(29) Nimble fingers getting a grip on wintry weather. All in classic styling. In black, brown and mink, Sizes 6½, 7 7½, 8.

T. Ladies' Angora Hats

SALE PRICE **13.88** each

(30) The latest fall styles in six variations. Assorted fashion colors.

U. Small Leathers

SALE PRICE **7.99** each

(31) Billfolds and French style 6" and 7" clutch purses in genuine leather with triple frame. Assorted fashion colors.

Woodward's Fashion Accessories

A. Jumpsuits
SALE PRICE **16.99**
(35) By famous maker. Several smart styles in the latest fashion shades. Of 100% POLYESTER. Sizes 7-15.

Woodward's Ladies' Dresses

B. Blouses
SALE PRICE **17.99**
(36) 5 lovely styles in a rich selection of shades; palace crepe open neck flip-tie blouse, palace crepe bow blouse, stripe blouson, stripe bow blouse, or mitre stripe blouse. Size 10-18. In this season's holiday colors.

C. Long Skirts
Group 1 SALE PRICE **12.99** Group 2 SALE PRICE **19.99**
(37) Group 1: Basic polyester in prints and plains. Sizes 10 to 18. Group 2: Triple tier polyester skirt in dark prints S.M.L. or pleated skirt in black or cream. Sizes 10-18.

D. Shirts
SALE PRICE **8.99**
(38) 3 styles of 100% polyester in white, ecru, black, red, pink,blue. Sizes 10-18. Choose: Embroidered Shirt, Knit Poly Shirt or Basic Knit Shirt.

E. Fashion Pants
SALE PRICE **15.99**
(39) Smart styling in beautiful polyester gabardine. Beautiful assortment of fashion colors. Sizes 10-16.

Mix & Match Co-ordinates
(40) Of carefree 100% polyester in red, navy, and brown. Sizes 10-18. F. Pull-on pant ... **$12.99.** Single Breasted Blazer ... **$26.99.** Flip tie blouse of 100% polyester, Brown comb. and navy comb ... **$16.99.** G. Skirt ... **$15.99.** Short sleeved Jac Shirt ... **$22.99.** Solid color basic shirt in red, white, or navy. S.M.L. ... **$9.99.** NOT SHOWN: Elastic Back Pant ... **$13.99.** Pleater Skirt ... **$17.99.** Print Blouson in navy comb. or brown comb ... **$16.99.**

Woodward's Ladies' Sportswear

Famous Name Shirt Sale

SALE PRICE **5.99**
(41) Don't miss the incredible savings on famous name shirts. Choose from many popular styles in a rich assortment of plains and patterns. Sizes 10 to 18. Be early for best choice!

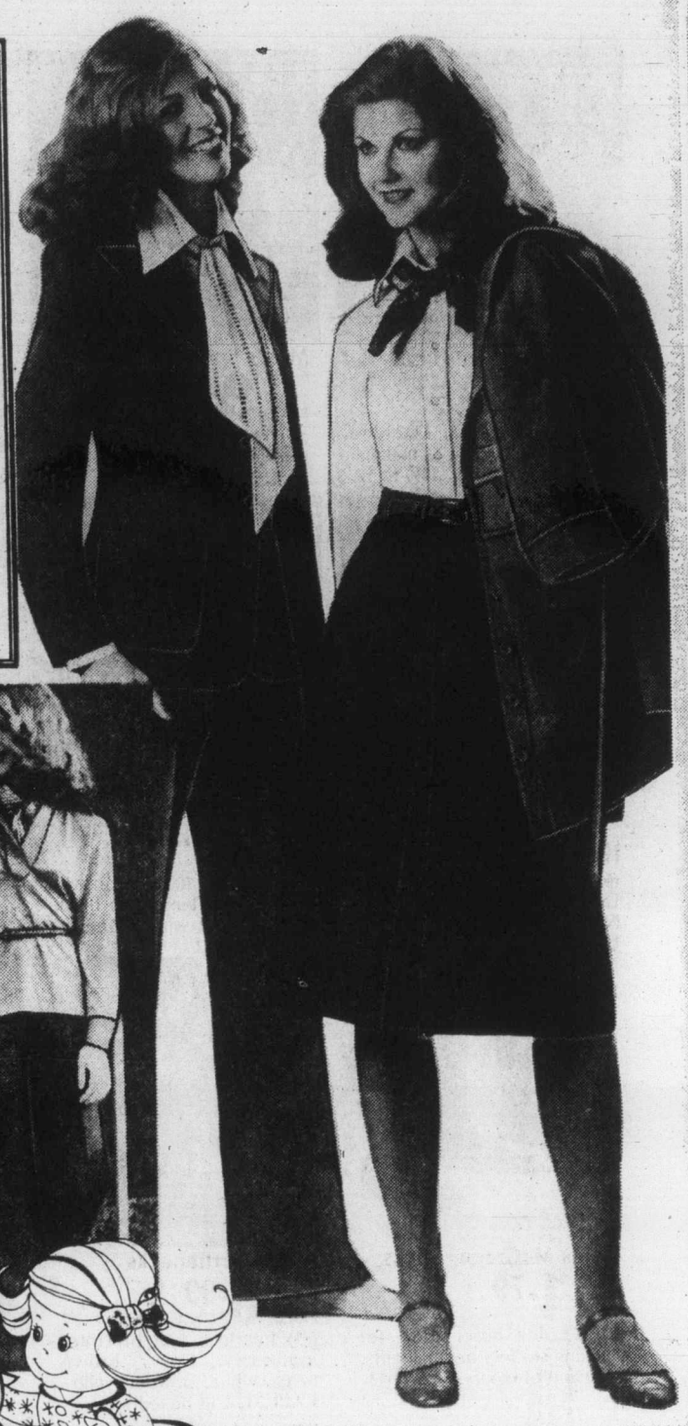

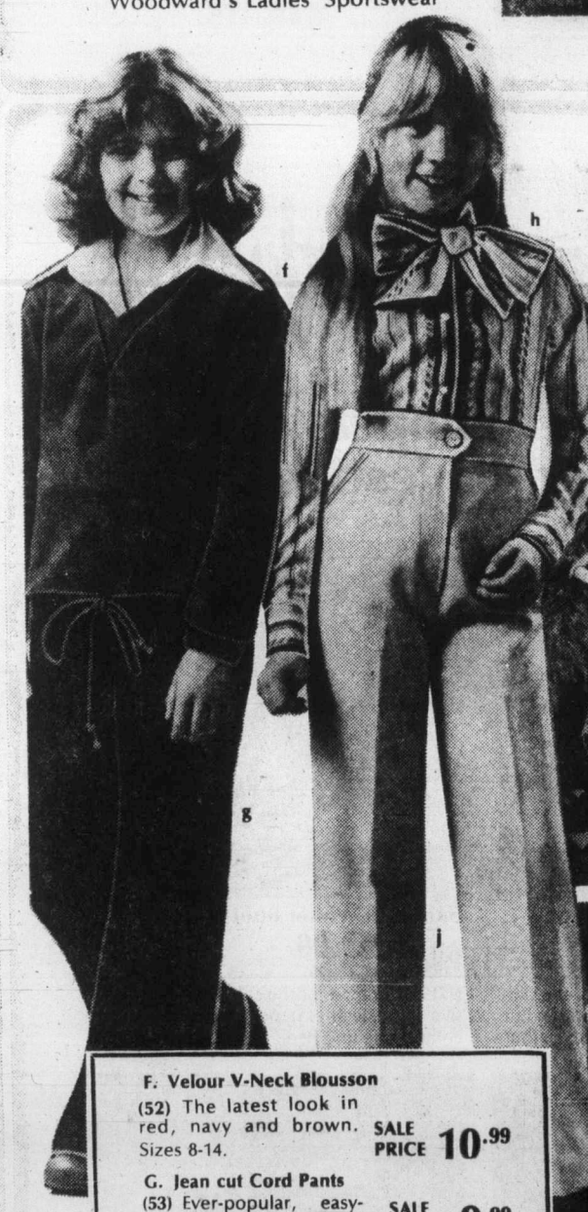

F. Velour V-Neck Blousson
(52) The latest look in red, navy and brown. Sizes 8-14. SALE PRICE **10.99**

G. Jean cut Cord Pants
(53) Ever-popular, easy-care pants in brown, navy and tan. Sizes 8-14. SALE PRICE **9.99**

H. Girls' Blouse by Pretty Children's Wear
(42) Sizes 4-6x. In white & ecru. SALE PRICE **4.99**
Size 7-14. In white, ecru, light blue, and pink. SALE PRICE **5.99**

J. Elastic Back Pant
(43) Polyester/gabardine pant with side slash pock-zip front. In blue, brown, tan, red. 7-14. SALE PRICE **8.99**

L. Little Boys' Suits
SALE PRICE **10.99**
(45) 3 terrific choices in assorted colors. Sizes 2-6x.

M. Little Boys' shirts
SALE PRICE **4.99**
(46) Classically styled, quality shirt by Style Guild. In white, brown, navy, powder. 4-6x.

N. Little Boys' Dress Pants
SALE PRICE **6.99**
(47) Easy-care dress pants in grey, navy and brown. Sizes 4-6x.

P. Long Velour Dress
SALE PRICE **9.99**
(48) Two attractive styles in red and blue. Sizes 2-3x.

Q. Girls' Housecoats
4-6x SALE PRICE **5.99** 8-14 SALE PRICE **8.99**
(49) Warm and cosy for wintry evenings. Super choice of colors and styles.

R. Long Gowns by Lufty
4-6x SALE PRICE **4.44** 8-14 SALE PRICE **5.99**
(50) In easy care, brushed triacetate/nylon set in assorted prints and colors.

S. Long Dresses by Pretty Children's Wear
Sizes 4-6x SALE PRICE **11.99** Sizes 8-14 SALE PRICE **15.99**
(44) 3 delightful long dresses in exciting choice of colors & patterns.

Blouse Top
SALE PRICE **6.99**
(54) Long collar, 2 button plaquet. In easy-care polyester/cotton. Sizes 8-14.

Woodward's Children's Wear

Open a Woodward Charge Account — the easy way to pay for anything, anytime.

Men's Dress Shirts

SALE PRICE **7.99**

(60) Long sleeves. Machine wash & dry. By famous makers. Plains and patterns. 14½ to 17.

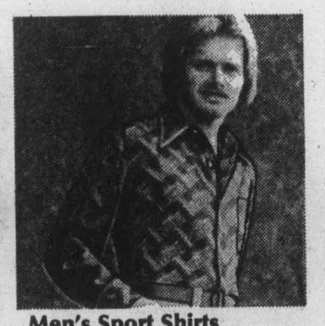

Men's Sport Shirts

SALE PRICE **9.99**

(61) 100% polyester, patterned shirts. Long sleeved. Sizes S.M.L.XL.

Men's Down Ski Jacket

SALE PRICE **47.99**

(62) By Jones. 100% down fill. Lay-down collar, 2-way zipper. Navy, wedgewood, cowboy brown, red. S.M.L.XL.

Men's Fancy Ski Jacket

SALE PRICE **27.99**

(63) by Utex. 100% nylon with poly-fill. 28" length. In black, blue or sand with 2-tone design. S.M.L.XL.

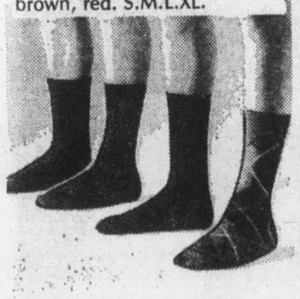

Men's McGregor Socks

SALE PRICE **1.79**

(64) Quality hose. Ideal for stocking stuffers or small gifts. Selection of colors. Size 10-13.

Men's Turtlenecks

SALE PRICE **6.99**

(65) Interlock knit of cotton-/polyester. Navy, brown, beige, white, powder, yellow. S.M.L.XL. Gift boxed.

SANTA HAS ALREADY USED HIS WOODWARD'S ACCOUNT CARD. SEE CUSTOMER SERVICE FOR DETAILS TODAY.

A. Men's 100% Wool Sports Coat

SALE PRICE **67.99**

(66) Smart sport coat by Park Row. Single breasted, 2 button styling. Browns, blues, greens. 38 to 44.

B. Men's Dress Slacks

SALE PRICE **19.99**

(67) Famous Canadian maker slacks of 100% polyester. Executive style. Plains & patterns. 32-42.

C. Men's Suits

SALE PRICES 2 pc. **124.00** Vested **139.00**

(68) Single breasted, 2 button styling with centre vent. Brown, blues, greens, greys. 38-44.

D. Men's Majestic Robes

SALE PRICE **15.99**

(69) Choice of 100% cotton terry in white, blue or camel. Or 100% spun rayon, tartan robe. Assorted. S.M.L.XL.

E. Men's Flannel Pyjamas

SALE PRICE **7.99**

(70) Van Heusen quality pyjamas of 100% sanforized cotton. Soft, cosy, machine washable. S.M.L.XL.

F. Men's Permanent Press Pyjamas

SALE PRICE **7.99**

(71) Another fine Van Heusen item. Of washable 65% polyester/35% cotton. Blue/brown-/green, Navy/red. S.M.L.XL.

Ladies' Imported Spanish Slippers

SALE PRICE **13.99** Pr.

(75) Soft, quality kid leather with mule style, wedge heel. In pink, beige or black. A loving gift idea!

Woodward's

His & Hers slippers & shoes for the festive season

D'Algina Dress Sandals

SALE PRICE **14.99** Pr.

(73) Festive gold and silver color sandals at an irresistible price. Smart cut-out vamp and halter strap with dressy cuban heel.

Helena Evening Sandals

SALE PRICE **21.99** Pr.

(72) Fine quality Canadian made sandals noted for their wonderful comfort and fit. Full cushion insole and cuban heel. In black patent or gold and silver color leather.

Woodward's Ladies' Footwear Centres

Men's 'Nunn Bush' Dress Shoes

SALE PRICE **44.99** Pr.

(76) Finest quality, top styling, dress slip-on for the man who deserves nothing but the best. Kid leather uppers and leather soles. Black or brown.

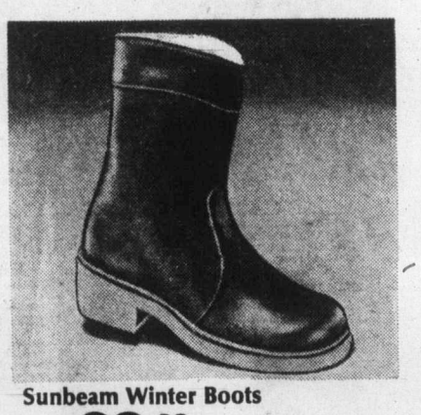

Sunbeam Winter Boots

SALE PRICE **23.99** Pr.

(77) Just in time for the cold weather! Cosy pile lining, leather upper and hard-wearing compo sole and heel. In black or brown.

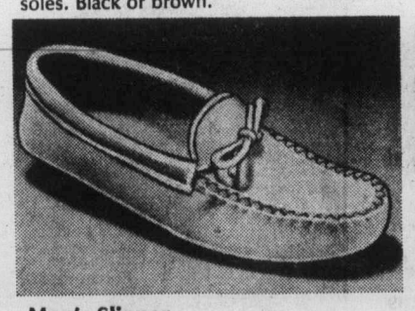

Men's Slipper

SALE PRICE **11.99** Pr.

(78) Assured pleaser! Double glove leather moccasin slipper with comfy foam cushion insole. In handsome tan color.

Men's Slippers

SALE PRICE **4.99** Pr.

(79) Two popular styles at an unbelievable low sale price! Choose 'Mule' in black, brown, wine or 'Opera' in black or brown. Cushioned lining. Padded heel and insole.

Woodward's Men's Footwear

Charge it!

Woodward's makes it happen for all kinds of people, young and old. Shop the convenient, modern way. Ask customer Service for all the details.

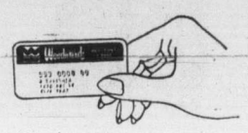

Great gifts!

A. Boys' Plaid Shirts
SALE PRICE **4.69**
(87) Choose from 3 patterns in 65% polyester, 35% cotton plaquet front. Size 8 to 18.

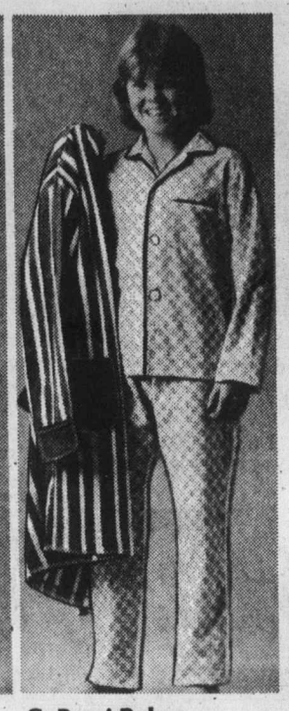

C. Boys' Robes
SALE PRICE **8.99**
(89) 100% cotton in stripe brown combination or blue combination.
Sizes S.M.L.XL.

B. Boys' Rawhide Cords
SALE PRICE **9.99** Reg. & Slim 7-12
SALE PRICE **8.99** ½ boxer 7-12
SALE PRICE **11.49** student 25-30 waist
(88) In 84% cotton, 15% polyester. Rugged and hard-wearing

D. Boys' Pyjamas
SALE PRICE **3.69**
(90) Warm and cozy in 100% cotton. Assorted patterns. Sizes 8-16.

Boys' Down Ski Jacket
SALE PRICE **27.99**
(85) 100% down body, polyester sleeves and hood. Navy, blue, green. Sizes S.M.L.XL.

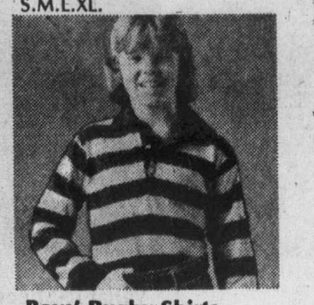

Boys' Rugby Shirts
SALE PRICE 8-12 **3.79** 2 for **7.20**
SALE PRICE 14-20 **4.99** 2 for **9.50**
(86) 3 styles: in 100% acrylan, 100% acrylic, 50% polyester, 50% cotton.

Boys' Vests
SALE PRICE **15.99**
(91) Attractive two-tone colors. Polyester fibre filled. S.M.L.

Men's Quartz Analog
SALE PRICE **81.99**
(92) Yellow or white only. Corfam strap.

Men's LCD Watch
SALE PRICE **52.99**
(93) 6 digit display. Yellow color.

Timely Gift Ideas

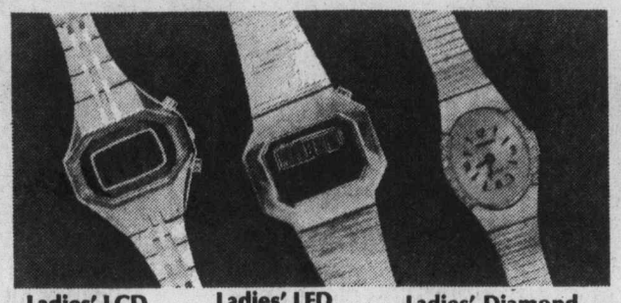

Ladies' LCD Watch
SALE PRICE **59.99**
(94) 5 functions, back light. Yellow only.

Ladies' LED Watch
SALE PRICE **49.99**
(95) Smart integral mesh bracelet. Yellow only.

Ladies' Diamond Set Watch
SALE PRICE **119.99**
(96) 17 jewel Swiss movement.

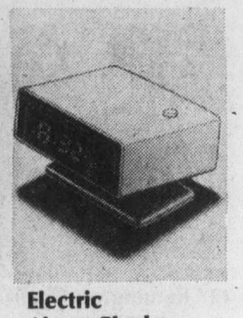

Electric Alarm Clock
SALE PRICE **23.99**
(97) Digital alarm clock, easy to read.

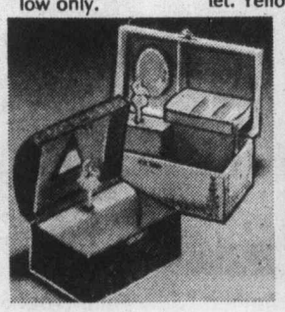

Musical Jewel Box
SALE PRICE **7.99** each
(98) A beautiful keepsake for her treasures. Designed for little girls. Two styles.

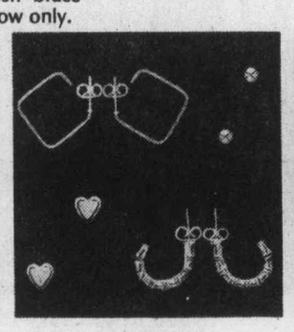

Pierced Earrings
SALE PRICE **2.49** pr.
(99) Pierced earrings in a vast assortment of tailored plain and fancy designs.

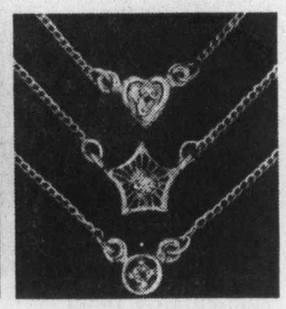

Sterling Silver Pendants
SALE PRICE **5.99** each
(100) With "the look of diamonds". Choose from four smart looking styles in sterling silver.

CHARGE IT! SEE CUSTOMER SERVICE FOR CREDIT INFORMATION.

Woodward's Jewellery

Kitchen Helpers

Philips 8-cup Coffee Maker
SALE PRICE **36.99**
(101) Automatic filter brews in minutes. Includes pkg. filters.

Philips Little Mac
SALE PRICE **22.99**
(102) Electric grill for quick snacks. Flip-over non-stick grid.

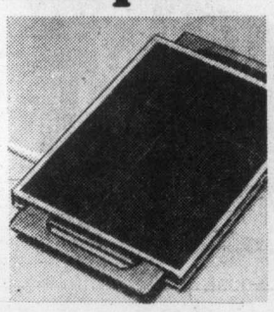

Electric Hot Tray
SALE PRICE **23.88**
(103) Large 16"x12" glass heating surface. Adjustable temperature control.

Philips Crock Watcher
SALE PRICE **32.99**
(104) 4 qt. slow cooker. Lo, hi and automatic warm-up settings.

7 Piece Finesse Cookware
SALE PRICE **59.99**
(105) 1 qt. 1½qt. covered saucepans, 8" skillet, 3 qt. Dutch oven with cover.

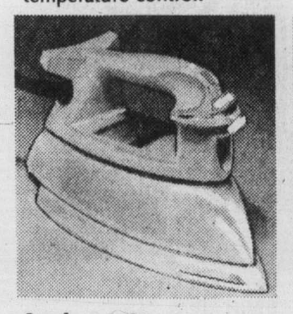

Sunbeam Steam and Dry Iron
SALE PRICE **28.99**
(106) Water level gauge, safety heel rest, full fabric setting. Harvest Gold handle.

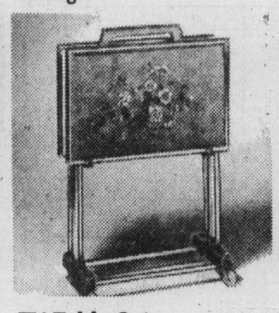

TV Table Set
SALE PRICE **34.99**
(107) 4 tray set with convenient roll-away stand. Attractive "Boutique" pattern.

Stacking Stools
SALE PRICE each **6.99**
(108) Sturdy upholstered stools. Stackable for easy storage. Choice of colors.

Woodward's Housewares

Save on 20 & 45 pc. Earthenware Sets
20 pc. SALE PRICE **16.99**
45 pc. SALE PRICE **42.99**
(110) Choose from "Carousel" - brown, orange and yellow bands on white. Or "Mardi-gras" — two-tone green and yellow bands on white.

20 Pc. Set consists of 4 each: cups/saucers, dinner plates, salad plates, soup/cereal bowls.

45 pc. Set consists of 8 Each: cups/saucers, dinner plates, salad plates, soup/cereal bowls plus 1 oval platter, 1 creamer, 1 open veg. and 1 sugar bowl with lid.

Elegant "Pinwheel" Hand-Cut Crystal
Group I SALE PRICE **16.99** ea.
Group II SALE PRICE **26.99** ea.
(110) Group I: 7" Vase, 7" Bowl, Footed Bowl, cov'd Candy, Shallow Bowl, Sectional Dish, Cream & Sugar, 6" Ashtray, or pair of Candlesticks.
(111) Group II: 9½" Footed Bowl, 10" Vase, Rose Bowl, 8" Basket, Cake Plate, Whiskey Decanter, Wine Decanter or Jug.

Elegant Glassware, Gift-Boxed. too

Irish Coffee
SALE PRICE **6.99** Set
(113) Six 9 oz. glasses with motif and gold color perimeter.

Grand Vin
SALE PRICE **5.99** Set
(112) Eight 12¾ oz. wine glasses by J.G. Durand of France.

Contemporary Danish Table Pieces

Gravy Boat w/ladle SALE PRICE	5.44	Bread Tray SALE PRICE	5.44
Salt & Pepper SALE PRICE	5.44	Large Platter SALE PRICE	6.99
Rd. Cov'd Veg. Bowl SALE PRICE	6.99	Cheese Tray w/dome SALE PRICE	6.99

(115) Durable stainless steel for years of service.

Save on Non-Tarnishing Silverplate

Cup and Saucer SALE PRICE	8.99	Basket with Handle SALE PRICE	9.49
Pair of Candlesticks SALE PRICE	14.49	3-Light Candleholder SALE PRICE	15.99
Folding Cake Plate SALE PRICE	23.99	Rectangular Tray SALE PRICE	15.99
Bowl SALE PRICE	15.99		

(114) Meticulously crafted. Easy to care for.

Woodward's China

Black & Decker 10" Dewalt Radial-Arm Saw
SALE PRICE **309.99**
(120) Roller head with lubricated-for-life bearings. 3" cut. 18"x21½" work table.
Stand 32.99

Super Savings on the perfect gift for him . . .

Black & Decker Deluxe "Workmate"
SALE PRICE **59.99**
(121) Versatile work-centre. Giant 29" vise with 10" jaw opening & adjustable saw-horse.

12" Remington Chain Saw
SALE PRICE **89.99**
(122) Automatic chain oiler. Safe on-the-ground starting. 2 year warranty.

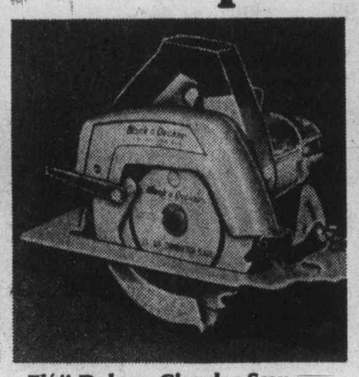

7¼" Deluxe Circular Saw
(123) 9.5 AMP motor, 4700 R.P.M.
SALE PRICE **56.99**
7¼" Professional Saw 69.99

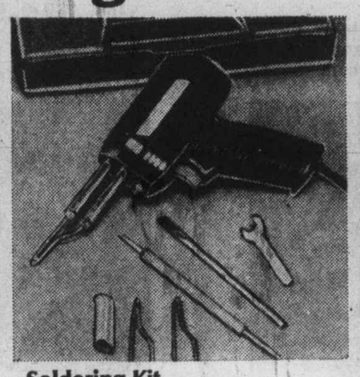

Soldering Kit
(124) Weller dual heat gun. With solder, accessories, case.
SALE PRICE **14.99**
7 pc. Bernzomatic Blow Torch Kit 14.99

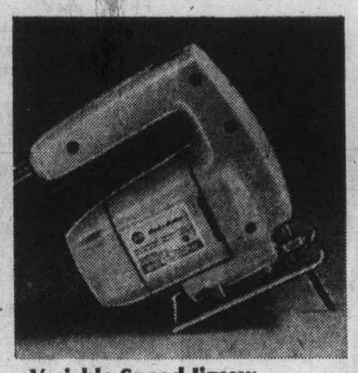

Variable-Speed Jigsaw
SALE PRICE **34.99**
(125) Black & Decker. Deluxe model. To 3000 S.M.P. Bevels to 45°. 2.5 AMP.

Rockwell 9" Motorized Table Saw
SALE PRICE **199.99**
(126) Includes ¾ H.P. motor, rip-fence, guide bars, table insert, mitre gauge, blade guard, 9" blade, wrenches, extension wings, stand.

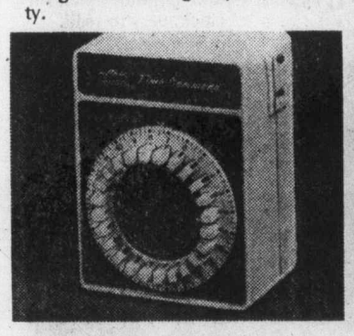

Multi-Purpose Timer
SALE PRICE **9.99**
(127) Lighting control for lamps & small appliances. On or off each hr.

Weed Eater Grass-Trimmer
SALE PRICE **69.99**
(128) Nylon line cutter trims edges and cuts those hard-to-reach places without damage.

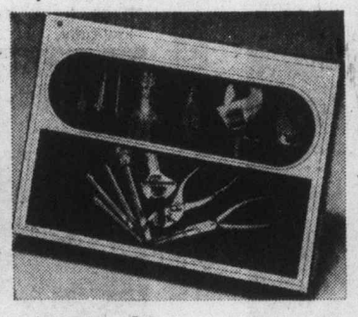

Fuller Tool Set
SALE PRICE **9.99**
(129) For the home handyman. Screwdriver and bits, Adj. Wrench and pliers.

Wood Chisel Set
SALE PRICE **5.99**
(130) High impact handles. Sizes ½", ¾", 1". Top quality Fuller brand.

Indoor Garden Tool Set
SALE PRICE **7.99**
(131) Porcelain plant automizer-sprayer & sprinkler. 3 mini-tools.

Woodward's Hardware

FOR YOUR CHRISTMAS SAVINGS TODAY — WOODWARD'S ACCOUNT CARD!

Money saving gift ideas for the car buff

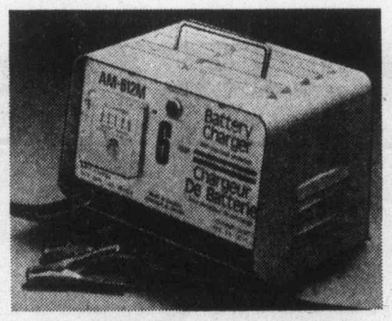

Battery Charger and Polarity Light
SALE PRICE 6 AMP **21.99** 4 AMP **16.99**
(132) 12 volt output, overload protection. 1 year guarantee.

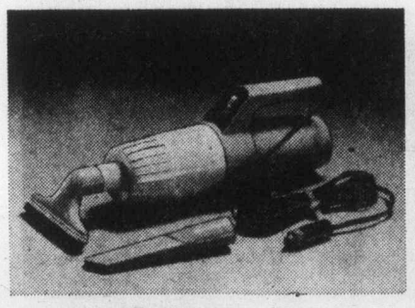

Car Vacuum Cleaner
SALE PRICE **9.99**
(133) Compact cleaner with brush, crevice tool and extra long cord. Plugs into cigarette lighter.

40 Pc. Socket-Wrench Set
SALE PRICE **17.99**
(134) Contains ¼" and ⅜" drive sockets in both metric and inch sizes. Ideal for the handyman or car mechanic.

Quartz-Iodine Spotlight
SALE PRICE **17.99**
(135) Powerful beam. Plugs into cigarette lighter.

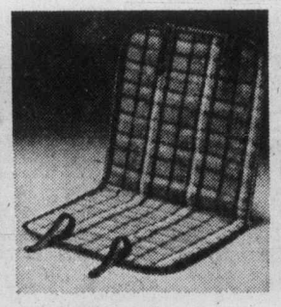

Self-Heating Cushion
SALE PRICE **4.99**
(136) Heats in seconds. No wires or electricity. Approx. 20"x36". In tartans.

Bucket Seat Cushion
SALE PRICE **6.99**
(137) Of orlon acrylic pile. With polyfoam padding. In red, gold color, blue, black. Approx. 17"x36".

Woodward's Tire and Auto Centres

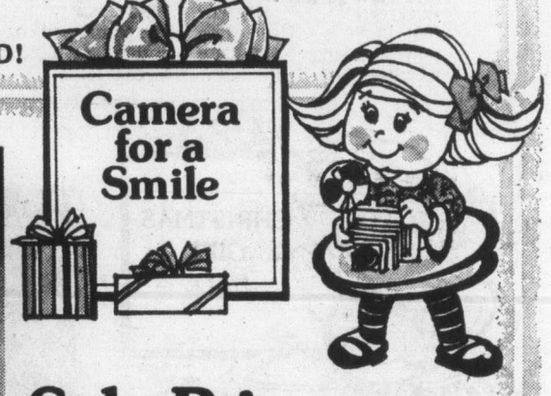

Mamiya MSX 500 SLR Camera
SALE PRICE **159.99** with Case
(138) Through-the-lens viewing and metering. Adjustable shutter speed. Sharp F2 lens. Interchangeable lens.

Sale Prices on Quality Cameras

35MM Ricoh Camera
SALE PRICE **79.99**
(139) Easy to operate with automatic exposure. Sharp F2.8 lens. Adjustable shutter speeds and rangefinder.

Polaroid One Step
SALE PRICE **34.99**
(140) Just press the button for sharp, clear 5x70 pictures. Automatic time exposures and print ejection. 3 year guarantee.

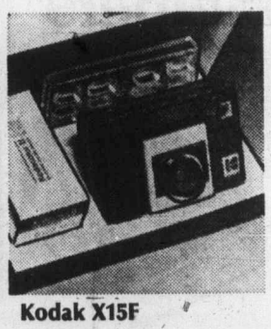

Kodak X15F
SALE PRICE **21.99**
(141) Compact Instamatic camera. Drop-in cartridge. Large bright viewfinder.

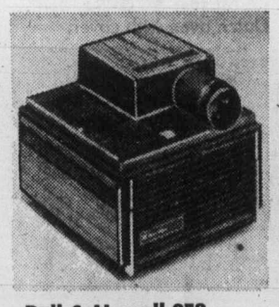

Bell & Howell 858 Cube Projector
SALE PRICE **134.99**
(142) Features Remote Advance, slide previewer and automatic focusing. Sharp lens. Quartz Halogen lemp.

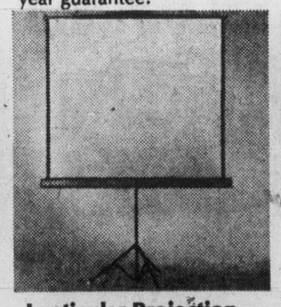

Lenticular Projection Screen
SALE PRICES:
40x40 **21.99** 50x50 **29.99**
(143) Surface ensures sharp true reproductions. Folding tripod stand.

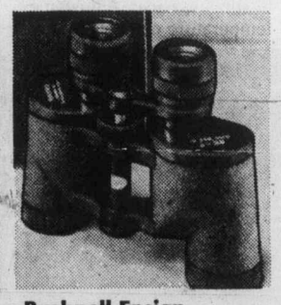

Bushnell Ensign Binoculars
SALE PRICES:
7x35 **24.99** 7x50 **32.99**
10x50 **32.99**
(144) Complete with Carrying Case.

Woodward's Cameras

Savings on Toys for all ages in the entire family!

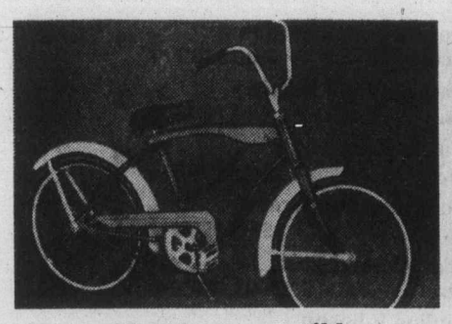

Boys' and Girls' Convertible
SALE PRICE **64.99**
This popular sized bike converts easily to a girl's or boy's model. Features chrome fenders and a gleaming bright metallic finish.

Woodward's Mercury Tricycles
SALE PRICE 10" **18.99** SALE PRICE 16" **27.99**
SALE PRICE 12" **24.99** SALE PRICE 20" **31.99**
(151) Canadian made steel construction with adjustable seat. Four popular sizes to choose from.

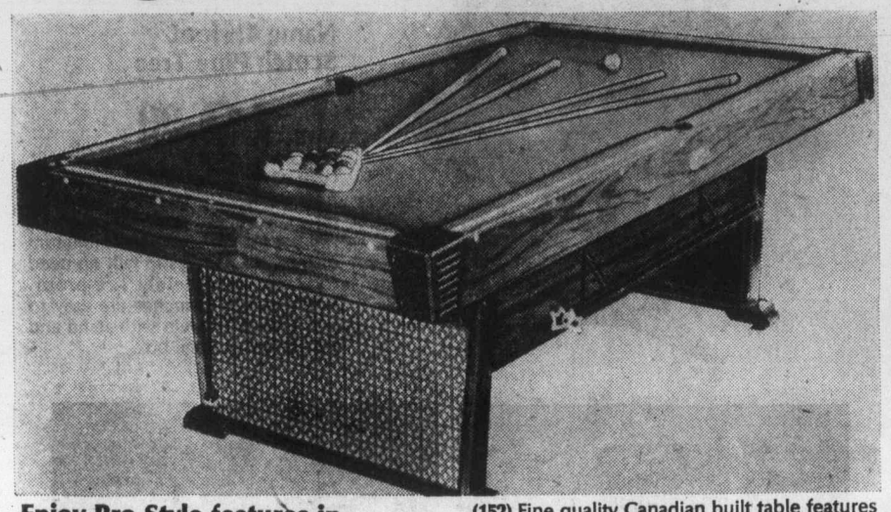

Enjoy Pro Style features in our 4474 Deluxe Pool Table
SALE PRICE **449.00**
(152) Fine quality Canadian built table features solid 1" Dupan playing surface with Australian green billiard cloth. Table complete with snooker balls, 4 cues, rest triangle and chalk. Save on our combination sale price.

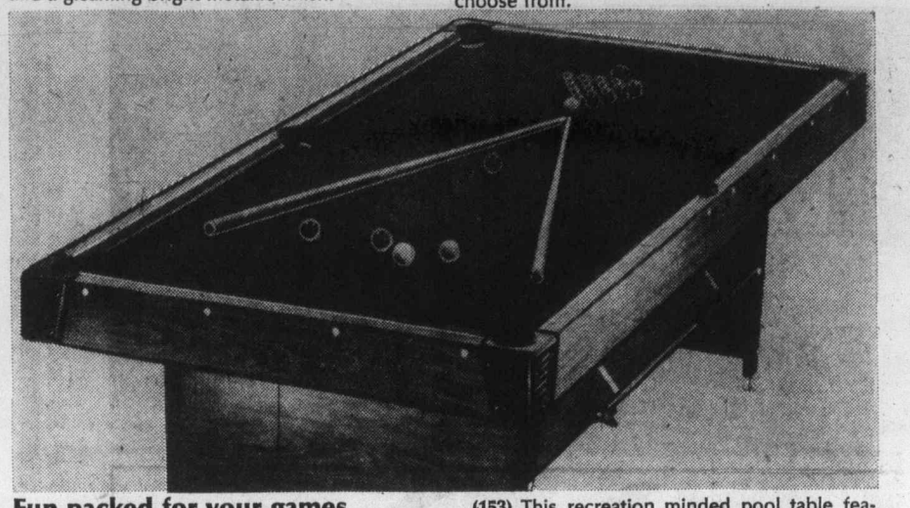

Fun packed for your games room 3658 Pool Table
SALE PRICE **259.00**
(153) This recreation minded pool table features a sturdy and solid ¾" Dupan bed with quality wool blend cloth. Complete with 17 ball snooker set, two 52" cues, triangle and chalk. Save on our special combination sale price.

3 games in one with 11' Shuffleboard
SALE PRICE **349.00**
(154) Deluxe rosewood finish, carpeted gutters and folding legs. Complete with set of rocks, matching scoreboard and wax. Save on our special combination price.

Cuddly Plush Bear
SALE PRICE **7.99**
(155) A delightful bedtime companion to cuddle up to. Loveable fully jointed 16" teddy.

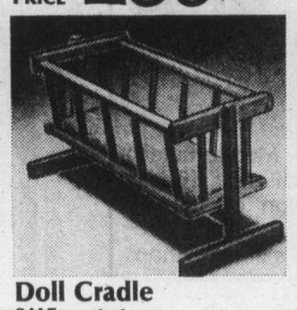

Doll Cradle
SALE PRICE **11.99**
(156) Especially for little mothers to hush-a-bye baby. Hardwood walnut finish. 13"H.

Strombecker Road Race Sets
Grand Prix SALE PRICE **24.99**
Monaco SALE PRICE **49.99**
(157) Fast paced circuit racing with these ever popular 1.32 scale sets. Complete with transformers, individual hand controls, cars, track layout and instructions.

Girls' Jewel Box
SALE PRICE **4.99**
(158) Lovely and delicate for a little girl's room. Decorated jewel box plays popular tune.

Tea Trolley
SALE PRICE **6.99**
(159) Double decker, moves on free rolling casters. Complete with 36 pc. tea set.

TTP Motocross Set
SALE PRICE **10.99**
(160) Thrilling action! Watch the motorcycle roar through an obstacle course.

Truck Set
SALE PRICE **7.99**
(161) Enjoy this 12 pc. set which consists of 4 metal trucks, 2 plastic cars, and 6 signs.

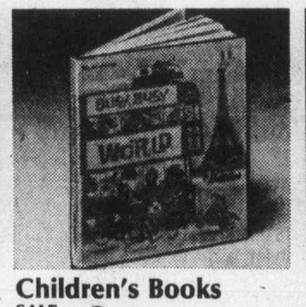

Children's Books
SALE PRICE **3.99**
(162) Choose from a selection of books by the famous child's author, Richard Scarry.

H.O. Train Set
SALE PRICE **19.99**
(163) Includes 1 locomotive, & 3 cars on a 36"x45" oval track with 1 manual switch, bumper and re-railer.

Intercom Set
SALE PRICE **14.99**
(164) Battery operated with 2 stations, and 60 feet of cable.

Microscope
SALE PRICE **29.99**
(165) For inquisitive young minds. 900 power zoom lens, detachable light. Accessories.

Child's Typewriter
SALE PRICE **24.99**
(166) Easy action universal keyboard and carriage return. Easy to read printing. Automatic ribbon reverse.

Beetle Radio
SALE PRICE **6.99**
(167) Just right for little guys and dolls. 5 transistor solid state pocket radio.

Musical T.V.
SALE PRICE **4.99**
(168) Plays a popular tune during which characters move across the screen.

Wooden Guitar
SALE PRICE **16.99**
(169) Ideally sized for small hands. Has steel strings with adjustable bridge.

Labyrinth Game
SALE PRICE **9.99**
(170) Enjoy this challenging game of skill by trying to get the ball through the maze.

Pivot Pool
SALE PRICE **12.99**
(171) Exciting action-filled game that plays like regular pool. Great fun

3 Lego Set
SALE PRICE **6.99**
(172) Most popular child's building toy. Pieces fit together with ease.

Matchbox Cars
SALE PRICE 3 for **1.99**
(173) Die cast scale models for hours of fun. Choose from a large selection.

Model Kits
SALE PRICE **7.99**
(174) Hours of interest for youngsters. Popular truck and car models.

Power Play Hockey
SALE PRICE **16.99**
(175) With automatic puck ejector, score tower with puck dropper. N.H.L. uniformed players.

Woodward's Toyland

WOODWARD'S CONVENIENT ACCOUNT CARD AND CHRISTMAS GO TOGETHER.

A Taste of Holiday giving

A. Regine Fine Assortment Chocolates — SALE PRICE 4.49
B. Pascall White Heather 2 lbs. — SALE PRICE 2.99
C. Foleys Party Mints 7 oz. — SALE PRICE 1.29
D. Johnsons Poppycock 7 oz. — SALE PRICE 1.39
E. B&H Almond Roca 14oz. — SALE PRICE 3.49
F. Pauline Johnson Snowballs 14 oz. — SALE PRICE 1.59
G. Powers filled Candy Cones — SALE PRICE .69

Woodward's Candy

Give Him a "Gigi" Quality Brier Pipe

Your Choice SALE PRICE **17.95** each

Made from quality Mediterranean briar. by skilled artisans. Choose from a fine selection of popular shapes and finishes.

Woodward's Smoke Shops

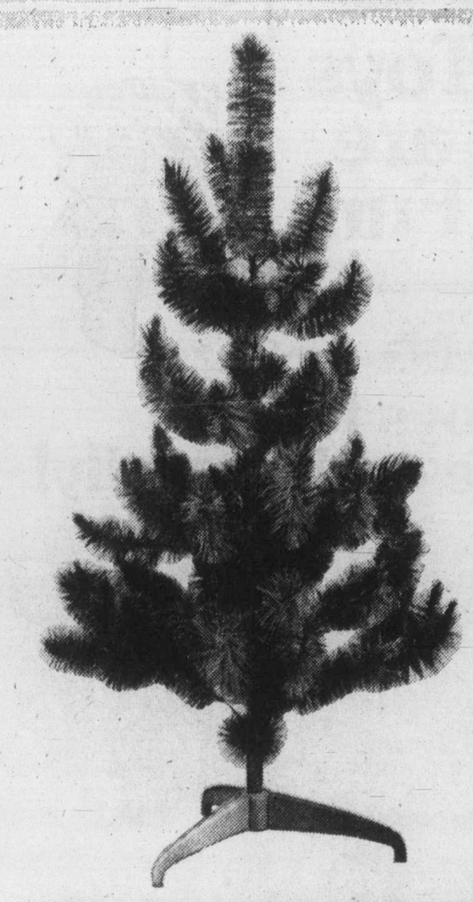

Yuletide Trimmings

Name 4½ foot Scotch Pine Tree

SALE PRICE **12.99**

(180) Beautifully life-like artificial trees stands 4½ ft. tall and is ideal for an apartment or smaller room. It will last for years with the minimum of care. No needles to fall, no need to water, completely fire-proof. Fully needled branches are easy to assemble. Complete with stand and convenient storage box.

"Colorbrite" Outdoor Set

SALE PRICE set **9.99**

(181) Light up your home for Christmas with this 'Colorbrite' set. 25 light string includes weatherproof wiring, durable sockets and colored bulbs.

Outdoor Replacement Bulbs

4/pack SALE PRICE pk. .77

Indoor Light Sets

15 Light Set SALE PRICE set **4.99**

25 Light Set SALE PRICE set **6.88**

(182) Complete with indoor wiring sockets and bulbs. Choice of festive colors.

Woodward's Trim-A-Home Shops

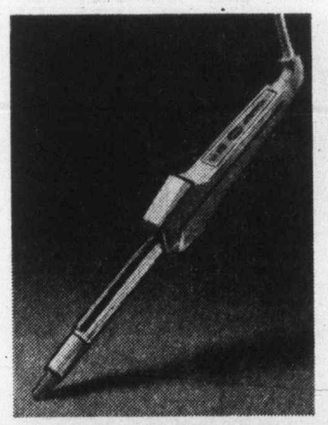

Sunbeam CW50 Mist Stick

SALE PRICE **14.88**

(183) An ideal mist curler-/styler features cool mist control and removable water reservoir; protective cool-tip, textured barrel, ready dot, on/off light, built-in stand and swivel cord for tangle-free styling.

Perfumes Shavers Soaps

Beauty Gift Ideas

Philishave Triple-Head Rechargeable Men's Shaver

SALE PRICE **47.88**

(184) Shave anywhere up to 3 weeks on a single charge. Rotary action blades feature 12 silver steel blades per unit; balanced shape for easier handling, flip-top trimmer, universal 110/220v. Convenient gift case travel wallet.

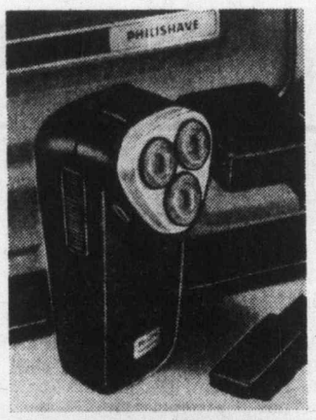

Sunbeam Lighted Mirror

SALE PRICE **32.99**

(185) Features 4 settings to simulate any lighting conditions. Filters to eliminate glare and shadows.

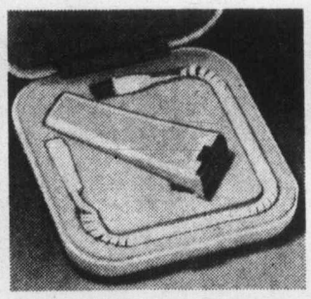

Lady Remington Shaver

SALE PRICE **21.88**

(186) Unique dual cutting system using long lasting chrome edge replaceable blades.

Old Spice Decanters

SALE PRICE **3.99**

(187) Your choice of After Shave Lotion in cannon or ship decanter.

Maja Set

SALE PRICE **3.29**

(188) Beautifully fragrant exotic scent. Soap in 3's and cologne.

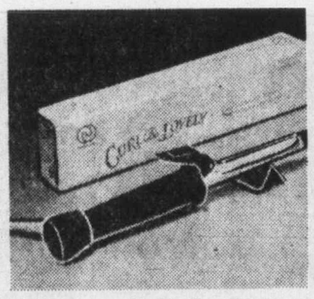

Charlescraft Curling Iron

SALE PRICE **13.88**

(189) Automatically controlled by safety thermostat. Cool-tip, swivel cord and 40 watt element.

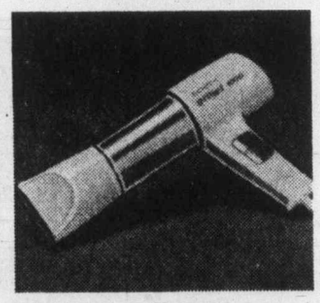

Schick Pro 1000 Dryer

SALE PRICE **21.88**

(190) Unique jet airflow has two speeds, three heats and 1000 watts of drying power.

White Shoulders Cologne (191) 2¼ oz. SALE PRICE **4.99**

Chanel No. 5 Cologne (192) 2 oz. SALE PRICE **4.49**

Cachet Touch Up Cologne (193) Spray SALE PRICE **4.19**

English Leather Set

SALE PRICE **4.88**

(194) This set contains After Shave Lotion 2 oz.;Cologne 2 oz.; and Stick Deodorant.

Bathe and Glow

SALE PRICE **4.99**

(195) Pamper yourself! Enjoy and luxuriate in a fragrant and relaxing bath. Size 32 oz.

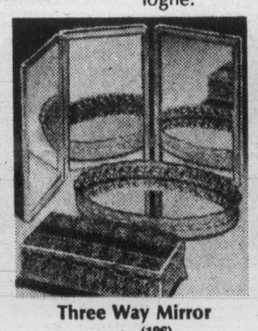

Three Way Mirror (196) SALE PRICE **6.99**

Oval Tray (197) SALE PRICE **6.99**

Tissue Holder (198) SALE PRICE **3.99**

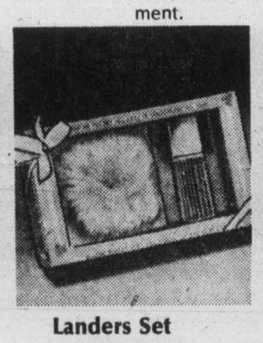

Landers Set

SALE PRICE each **1.57**

(199) Assorted fragrances. Set consists of dusting powder and spray cologne.

Cooper Utility Kits

SALE PRICE **11.88**

(200) Leather kits featuring inside zipper pocket and accessory strap. Approx. 10x6x4".

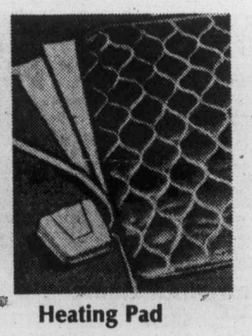

Heating Pad

SALE PRICE **9.88**

(201) Woodcrest deluxe pad featuring 75 heat settings, nite light and 2 covers.

Woodward's Personal Grooming Centres

Framed Pictures Make Great Gifts

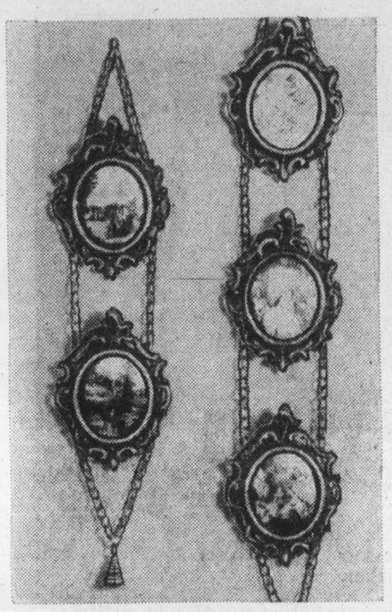

Miniature chained silk prints informally elegant

Double SALE PRICE **5.88**

Triple SALE PRICE **7.88**

(205) Chained, imported oval miniature Silk Prints in elaborate, antique finished metal frames. Various subjects.

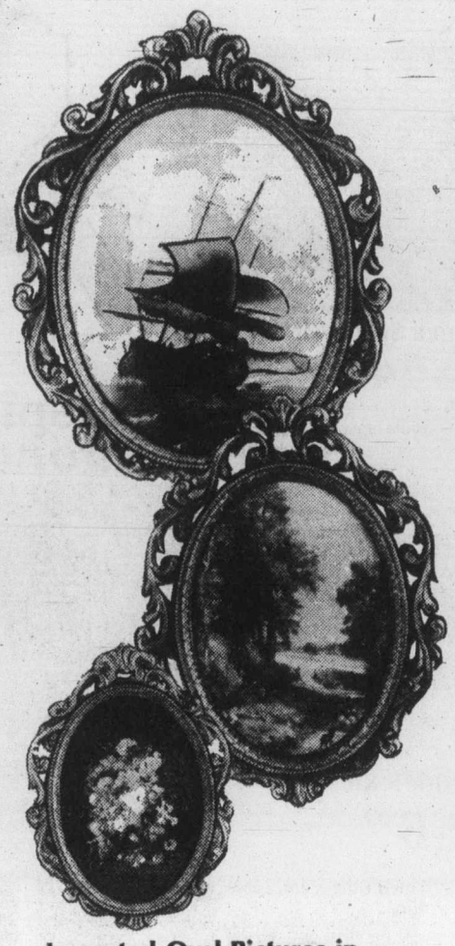

Imported Oval Pictures in elaborately finished frames

Approx. 12"x16" with Bevelled Glass

SALE PRICE **13.88**

Approx. 10"x13" with Bevelled Glass

SALE PRICE **8.88**

Approx. 6½"x9½" with Regular Glass

SALE PRICE **4.88**

(206) Add interest to a bare wall with one of our beautiful prints, in prime, pure colors. Various subjects, elaborately framed in an antique metal finish.

Woodward's Home Accessories

Versatile "York Invicta" Club Roll Bag

SALE PRICE **39.99**

(207) Softside luggage in deluxe grained vinyl. Tan or plaid design. Exclusive swing open buckle.

Savings on Luggage!

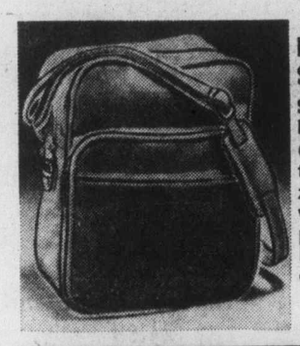

Easy-to-carry Shoulder Tote

SALE PRICE **6.99**

(208) Lightweight tote features two zippered pockets with one side zippered pocket and locking top zip clasp. In grey vinyl.

Convert to Opt-a-Wheel

SALE PRICE **8.99**

Add convenience to your travels with Opt-a-wheel. Fits "York Invicta" Luggage.

Distinctive "York Invicta" for Ladies

Train Case SALE PRICE	54.99	Jr. Pullman SALE PRICE	74.99
Tote SALE PRICE	39.99	26" Pullman SALE PRICE	84.99
Carry-on SALE PRICE	64.99	29" Pullman SALE PRICE	99.99

For Men

Men's Carry-on SALE PRICE	64.99
2 Suiter, Tan Only SALE PRICE	84.99

(210) Lightweight and durable, Invicta Gold* is quality built to last. It has the practical features you need plus the distinctive designer flair you want in first class luggage. Tan or plaid design.

Woodward's Luggage

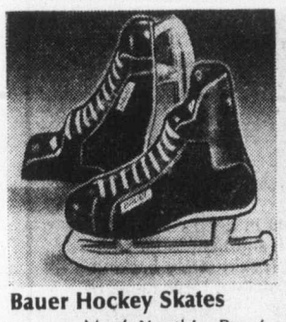

Bauer Hockey Skates

	Men's	Youth's	Boys'
SALE PRICES	29.99	22.99	24.99

(211) Nylon uppers with split grain leather trim. Quality Bauer blade.

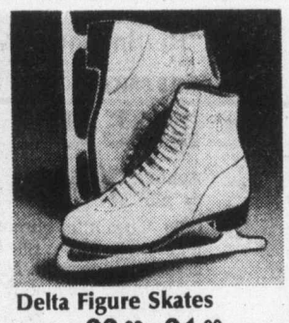

Delta Figure Skates

	Ladies'	Misses'
SALE PRICES	23.99	21.99

(212) Split leather uppers with moulded sole, zinc coated steel blade.

Snowflake Ski Sweater

SALE PRICE **16.99**

(213) Men's and ladies' stylish and warm sweaters in 100% wool.

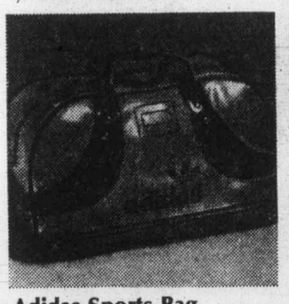

Adidas Sports Bag

SALE PRICE **7.99**

(214) Store your gear in this durable vinyl bag with zipper opening.

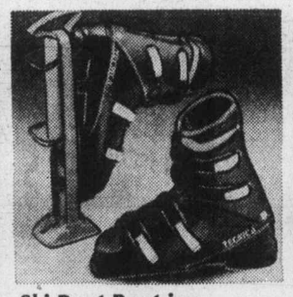

Ski-Boot Boot-ins

SALE PRICE **5.99**

(215) An ideal way to store and protect your ski boots year 'round.

Down Ski Mitts

SALE PRICE **9.99** Adult **7.99** Child's

(216) Durable down and feather filled with nylon backing and leather palms.

WOODWARD'S CONVENIENT ACCOUNT CARD AND CHRISTMAS GO TOGETHER

Sports Specials

Rossignol Olympia Short Ski Package

SALE PRICE **164.99**

(217) A little shorter and a little wider gives great stability on the slopes. Includes Rossignol Olympia short skis and Solomon S444 bindings. Mounting extra.

Rossignol Short Ski only **SALE PRICE 114.99**

Pro Styled Ski Suits for the family

Men's	Ladies'	Child's
SALE PRICE 64.99	SALE PRICE 54.99	SALE PRICE 39.99

Designed by Pedigree. 2-pc. nylon/polyester set with bib pants; contrast stretch inserts, contrast vertical zippered pockets, contrast high zippered collar.

(219) Collins Bib Style Warm-up Pants (Not shown) Men's **23.99** Ladies' **21.99** Child's **18.99**

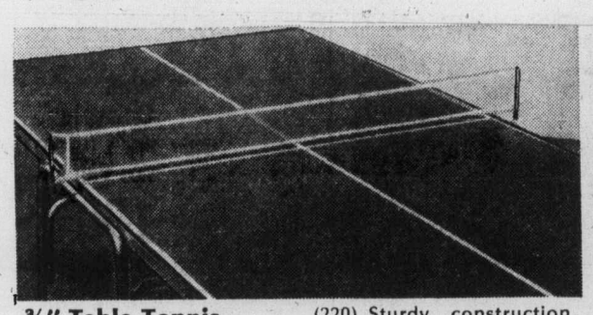

¾" Table Tennis Table on special

SALE PRICE **74.99**

(220) Sturdy construction, metal folding legs. Lift one side for 1-player play back feature. Folds compactly for storage. (Net not included)

Table Tennis Set 4 paddles, post, net & ping pong balls. (Not shown) **SALE PRICE 9.99**

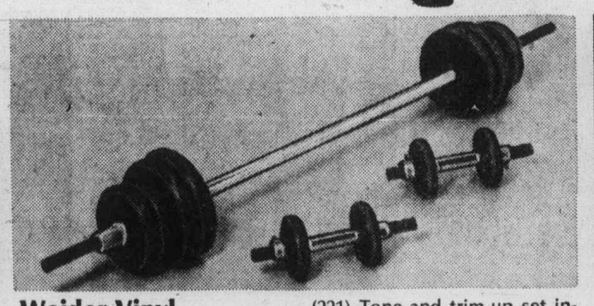

Weider Vinyl Weight Set

SALE PRICE **34.99**

(221) Tone and trim-up set includes 1 bar bell bar, 2 dumbbell bars, vinyl weight plates, plus collars and sleeves.

Weider Training Bench SALE PRICE **37.99**

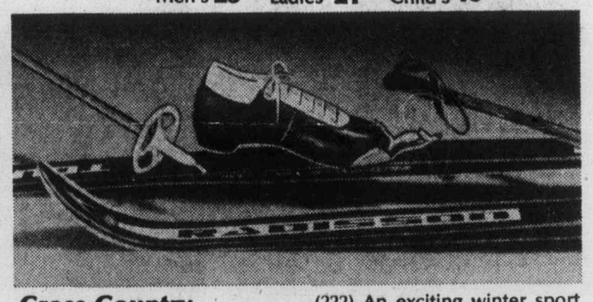

Cross Country Ski Package

SALE PRICE **64.99**

(222) An exciting winter sport the whole family can enjoy. Package includes Radisson X Country Skis, Neime Ski poles, scan bindings and Tyrol "Rapido" ski boot

Woodward's Sporting Goods

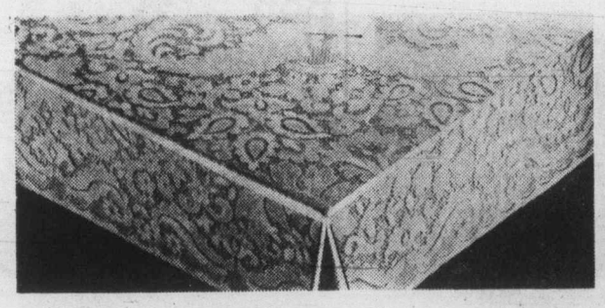

Croydon Lace Tablecloth

(225) Now, the charm of lace with easy-care features. Soil release finish, machine wash & dry, perma-press. Of 100% polyester.

SALE PRICES

54"x72"	12.88
70"x90" oblong or oval	23.88
70"x108"	29.88
70" round	20.88

Bernat Rug Art

SALE PRICE 12.99

(226) Assorted designs. Includes yarn and pattern. 15"x15" size.

Quick Stitch Kit

SALE PRICE 14.99

(227) Bernat "Painted Desert." 100% cotton canvas, yarn, needle, instructions. Approx. 12"x24".

Inspired savings for around the home

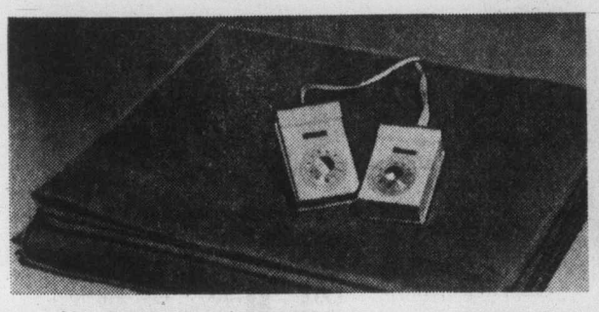

Restwell Electric Blanket

(228) Turn your thermostat down this winter and turn on this electric blanket to keep cosy and warm!

SALE PRICES

Single Bed: single control	30.88
Double Bed: single control	32.88
Double Bed: dual control	37.88
Queen Bed: dual control	39.88

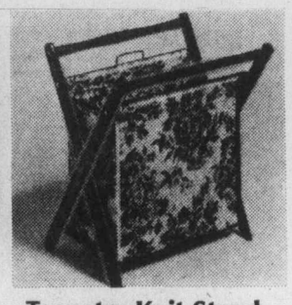

Tapestry Knit Stand

SALE PRICE 8.99

(229 Sturdy wooden frame. Inside pocket for knitting needles.

Cushion Kit

SALE PRICE 6.99

(230) Needlepoint kit includes yarn, printed canvas and easy instructions.

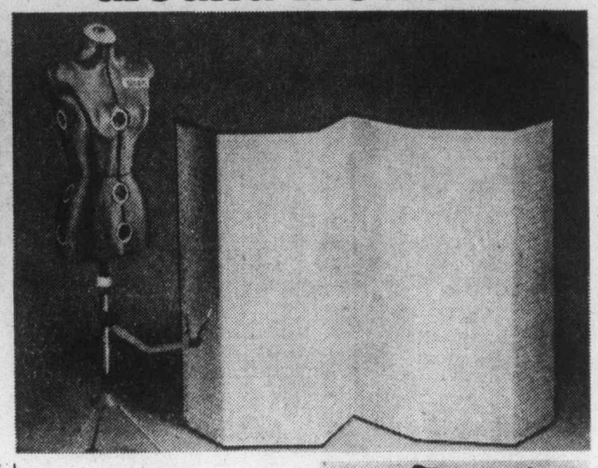

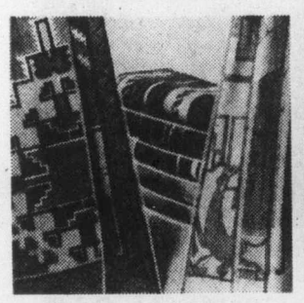

Helasal Bath Sheets

SALE PRICE 21.88 each

(231) Super absorbent, large 36"x72" size. Assorted patterns.

Woodward's Linens

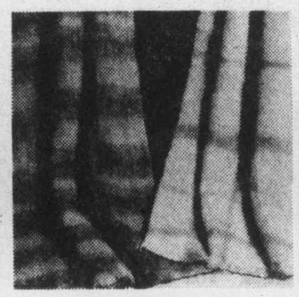

Cosy Throws

SALE PRICE 25.88 each

(232) Luxurious soft throws from Scotland. Approx. 45"x70".

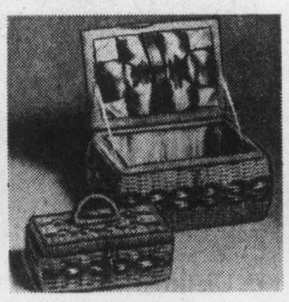

Sewing Baskets

SALE PRICES

8"x5"x3" 3.99

10"x7"x6" 8.99

(233) Attractive with padded lid for pins. Lined.

Grandfather Clock Kit

SALE PRICE 12.99

(234) Includes everything to make a decorative 13" high clock.

Woodward's Crafts

Diana Dress Form

SALE PRICE 88.00

(235) The perfect accessory for the home dressmaker. Adjusts to required size.

Cutting Board

SALE PRICE 4.99

(236) Collins Imperial and Metric (centimetre scale) cutting board. Approx. 40"x72".

Woodward's Fashion Fabrics

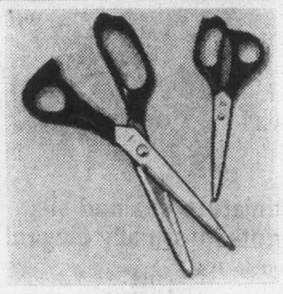

Rave Scissor Set

SALE PRICE 7.99

(237) Stainless steel blades with cushioned handles. 8" dressmaker and 6" sewing styles.

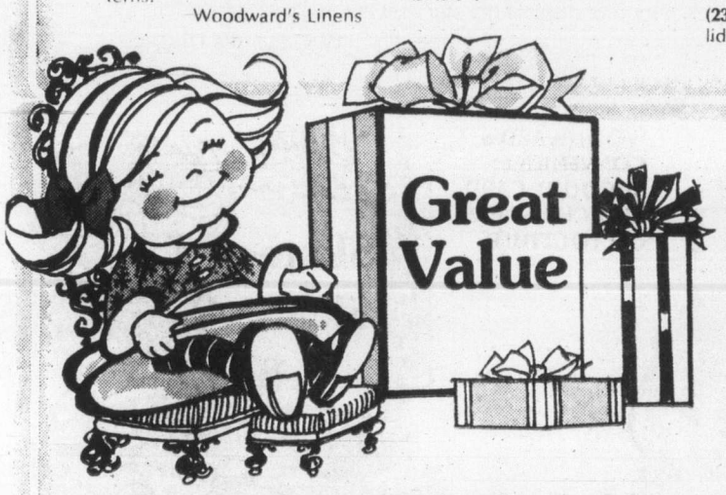

Crowning Touches at substantial savings

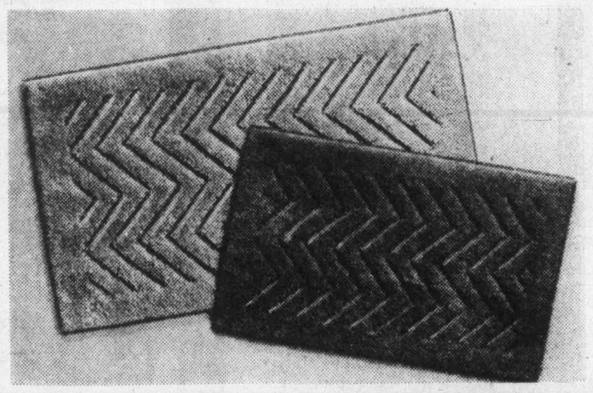

"Herringbone" Mats

SALE PRICES:

Approx. 21"x34" 5.19

Approx. 26"x45" 8.19

Approx. 34"x56" 14.49

(239) A beautiful gift mat in deep carved styling. The luxurious plush and tight looped pile is Dacron polyester. Non skid safety backing. Pre-shrunk. Machine washable. Large range of colors.

—Woodward's, The Complete Carpet Store

Contemporary Livingroom Ensemble by Liberty

(238) Modern and mobile. Sofa, chair, loveseat with exposed wood frames of natural oak. With comfy, foam filled seat and back cushions, button tuffted. Brown corduroy-like cover. Accent tables with natural oak frames and smoke glass tops.

SALE PRICES:

A. 2 pc. sofa and chair	529.00
B. Coffee Table	109.00
C. Loveseat	279.00
D. End Table, each	99.00

Cedar Chest

(240) A gift to be cherished! Automatic lift-up tray. Handsome oak finish. Cedar lined. Approx. 54" long.

SALE PRICE 249.99

Cedar Chest

(241) Traditional cedar lined chest with walnut veneer finish. Approx. 40" long.

SALE PRICE 129.99

5 Pc. Card Table Set

SALE PRICE 64.88

(242) Folding metal Bridge Set with vinyl upholstery. Black frames with red or walnut with tan. SALE PRICES:

Table only 18.88 Chair only 11.88

Cigarette Table

SALE PRICE 29.99

(243) Round marble top (approx. 15"D) with walnut finished Duncan Phyfe base.

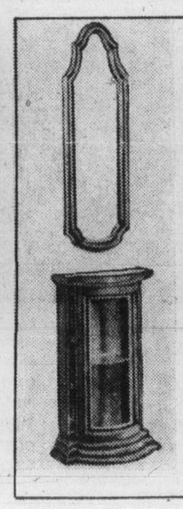

Wall Console with mirror

SALE PRICE

199.99

(244) By Kauffman. Console has glass shelf and light. Framed mirror, 13"x40".

Woodward's Furniture

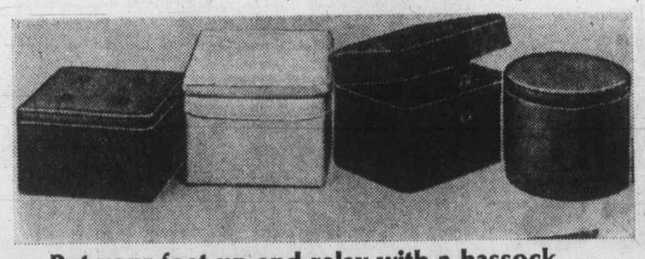

Put your feet up and relax with a hassock

Button Top 20" square
SALE PRICE **23.33**
Round 18" dia.
SALE PRICE **19.44**

Pillow Top 20" square
SALE PRICE **33.88**
Storage 22½"x16½"x13½"
SALE PRICE **38.88**

(250) Quality hassocks covered with supported vinyl. Deep foam padding for extra comfort. Nice selection of decorator colors.

Great savings!

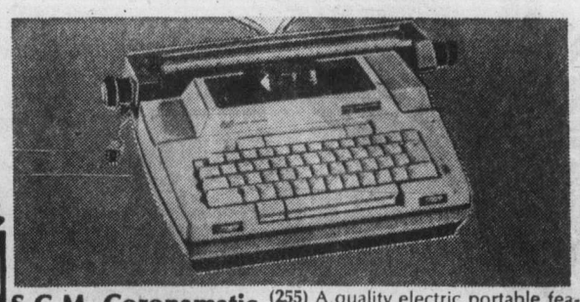

S.C.M. Coronamatic 2200 Typewriter

SALE PRICE **259.88**

(255) A quality electric portable featuring the Coronamatic cartridge system - quick change cartridges. Plus: • automatic carriage return • 12" carriage, full 88 character officesize keyboard • 2 changeable type-bars • full length tabulator • "target bar", copy set dial • complete with flight styled carrying case.

"Natural Look" Bedspreads

Twin SALE PRICE **38.99**
Queen SALE PRICE **57.99**
Double SALE PRICE **47.99**
Cushion SALE PRICE **6.77**

(251) Hand woven, textured in 100% cotton. Beautifully knotted fringe. Cushion approx. 14".

Non-slip Furniture Throws

70"x90" SALE PRICE **16.88**
70"x140" SALE PRICE **24.88**

(252) Clingy foam backing keeps throws in place. Choose: Normandy, Devon, or Monaco.

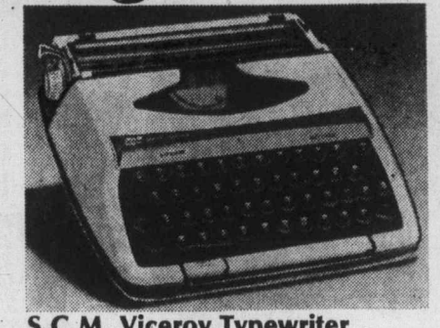

S.C.M. Viceroy Typewriter

SALE PRICE **69.99**

(256) Full 84 character keyboard, pre-set tabulator, personal touch selector and more!

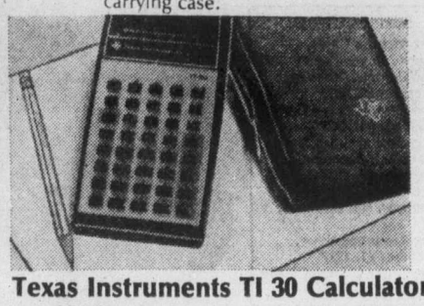

Texas Instruments TI 30 Calculator

SALE PRICE **19.99**

(257) Student slide-rule calculator with 48 functions. Ideal for school and college.
RKI Battery Pack for T130 10.95

Colorful Velvet Cushions

SALE PRICE **5.88** each

(253) Add an inviting look to any room. Assorted colors and patterns. 17" square.

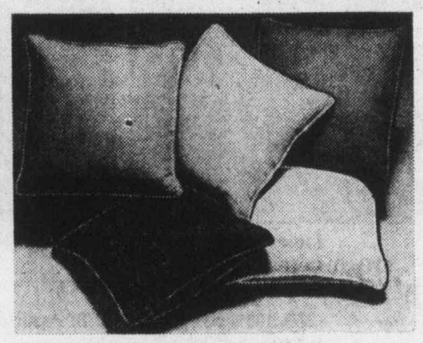

Textured Buffalo Cushions

SALE PRICE **4.99** each

(254) Appealing and compatible with today's lifestyles. 14" square. Kapok filled.

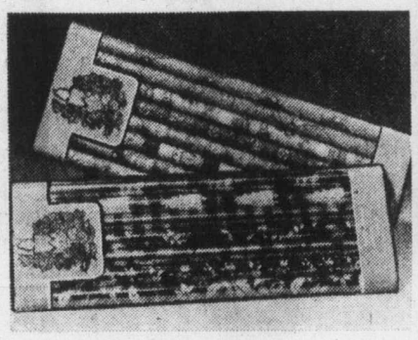

Christmas Gift Wrap

SALE PRICE **2.99** each

(258) Choose from 8 rolls of paper or 7 rolls of foil for all your festive wrappings.

World Globe

SALE PRICE **18.99**

(259) Superb value on an ideal gift for Dad or the student. Features blue water, full meridian and raised relief.

Woodward's Draperies

Woodward's Stationery

Woodward's

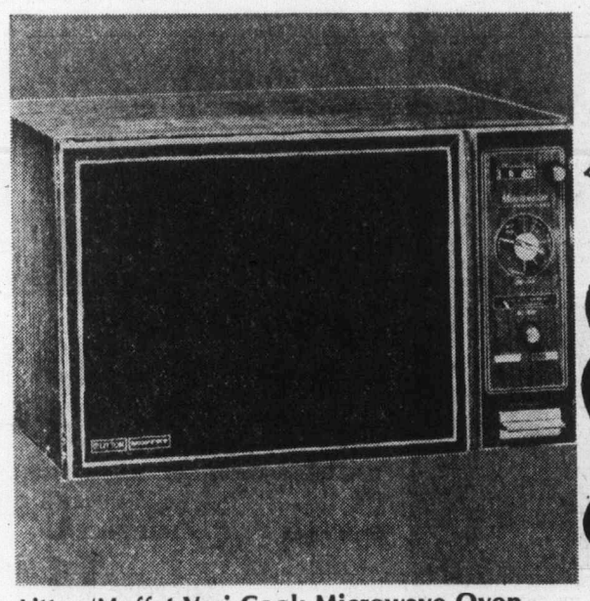

Litton/Moffat Vari-Cook Microwave Oven

SALE PRICE **578.00**

Micro Browner Deep-Dish
SALE PRICE **19.88**

(260) With the touch of a finger you can simmer, roast, reheat, defrost or just keep something warm. With Vari-temp food reaches perfect done-ness and the rest is automatic! Including Deep-Dish Micro-Browner.

Great gifts! Timely ideas!

Use your credit and charge your choice at Woodward's

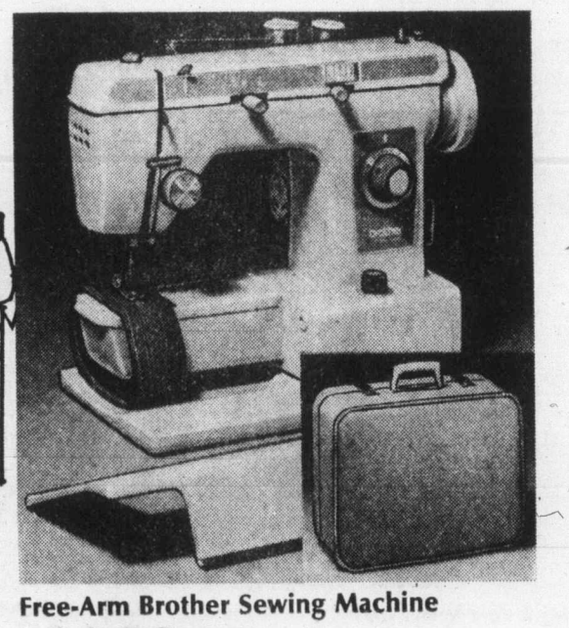

Free-Arm Brother Sewing Machine

SALE PRICE **148.00**

(261) Embroiders, stitches, zig-zags and straight stitches without attachments. Built-in stretch stitch and blind stitch. Plus more! Comes with accessory kit and extension table to convert Free-arm to flat bed.

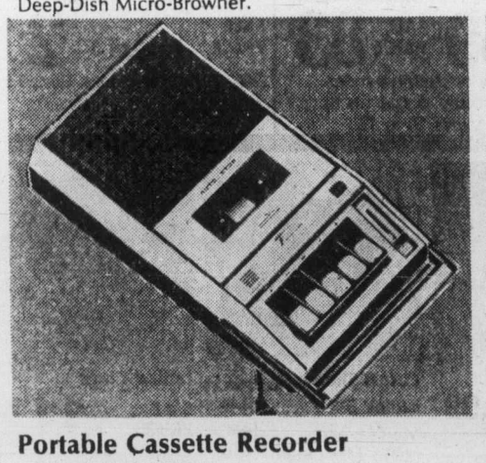

Portable Cassette Recorder

SALE PRICE **34.88**

(262) Built-in condenser microphone. Automatic end of tape shut-off. Take your favorite music anywhere! It runs on batteries or regular house current.

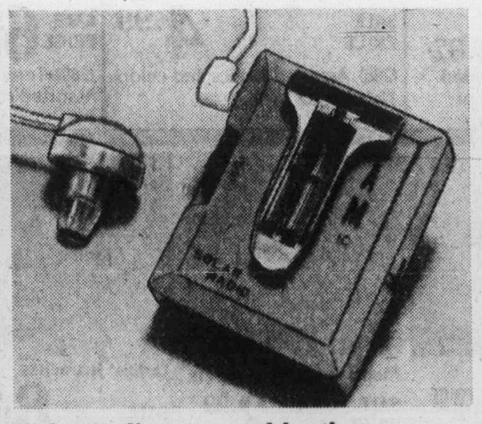

Solar Radio powered by the sun

SALE PRICE **12.88**

(263 Incorporates solar activated nickle cadmium cell than can be recharged up to 5 years. Works up to 50 hours continuously if fully charged. Actual size shown.

Philips Portable Record Player

SALE PRICE **34.88**

(264) Runs on batteries-take it anywhere. 3-speed turntable with slide volume control. Lid is the speaker. Compact and sturdy case.

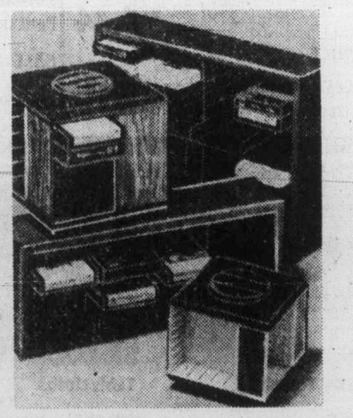

Tape Holders

SALE PRICE from **4.38** to **14.99**

(265) Carousels for 8 tracks or cassettes. Home storage cases for 8 tracks.

SAVE THIS CHRISTMAS! USE YOUR WOODWARD'S ACCOUNT CARD!

Woodward's Major Appliances and Transonic Sound Centres

LANA LEE FASHIONS

SUPPLEMENT TO:
- The Victoria Times, Victoria, November 21, 1977
- The Colonist, Victoria, November 22, 1977
- The Alberni Valley Times, November 21, 1977
- The Central Valley News Advertiser, Abbotsford, November 19, 1977
- The Chilliwack News Advertiser, November 19, 1977
- The Kamloops News, November 21, 1977
- The Prince George Citizen, November 21, 1977

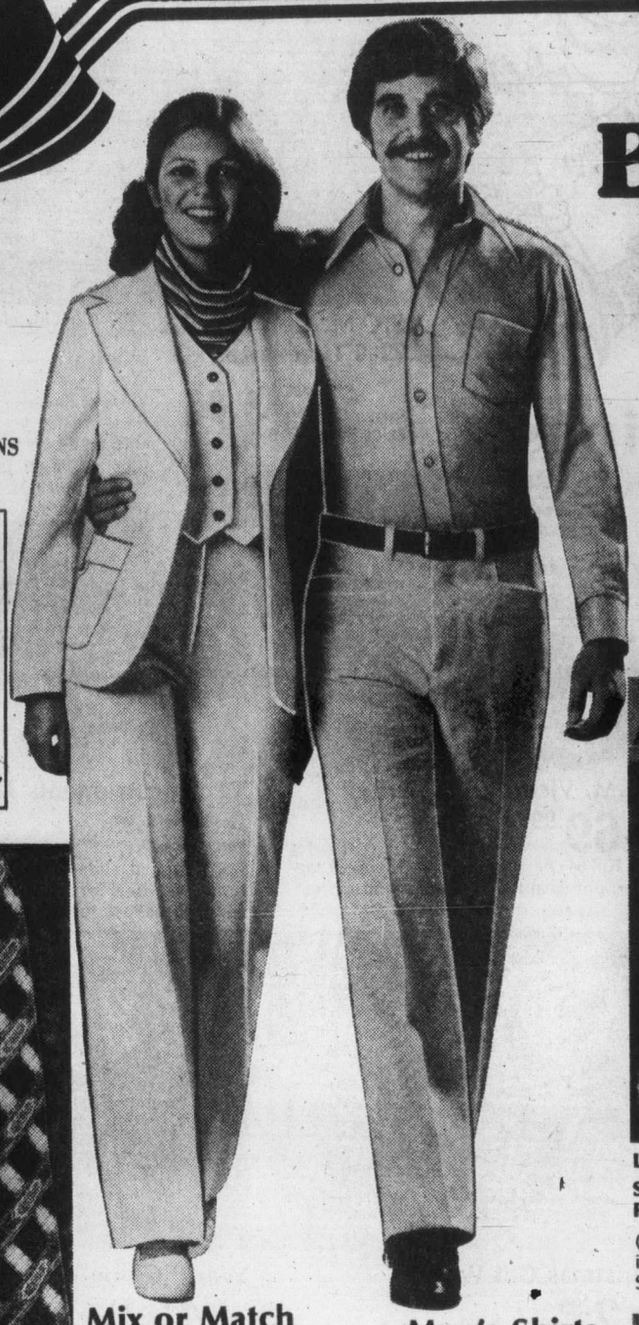

Woodward's BARGAIN STORES

For MORE timely Christmas Giving VALUES

Discover first quality gifts for mom or dad, sister or brother, uncle or aunt at super low bargain store prices!

Men's & Ladies' Leather Jackets

(270) Pig suede. Zip-out pile lining. 36 to 46. Men's SALE PRICE **58.88**

(271) Hooded. Lined. Sizes 10 to 18. Ladies' SALE PRICE **68.88**

Ladies' Blouses SALE PRICE **5.99**
(276) 100% polyester interlock knit. S.M.L.XL.

Ladies' Pants SALE PRICE **10.88**
(277) 100% polyester gabardine. Black, camel, brown, navy. 10-18.

Ladies' Sweaters SALE PRICE **6.99**
(278) Assorted pullovers. 100% acrylic.S.M.L.

Men's Sweaters SALE PRICE **11.99**
(279) Long sleeve pullovers or cardigans of bulky knit 100% acrylic. Assorted colors.

Ladies' Long Skirts SALE PRICE **12.99**
(272) 100% polyester prints. Assorted colors. Sizes 10-20.

Mix or Match Co-ordinates
A. Turtleneck SALE PRICE **5.99**
100% acrylic. S.M.L.
B. Jacket SALE PRICE **18.99**
C. Vest SALE PRICE **11.99**
D. Pant SALE PRICE **15.99**
(273) 100% polyester gabardine. Black or ivory. 10-20.

E. Men's Shirts SALE PRICE **4.99**
(274) Plain polyester knits. S.M.L.XL.

F. Men's Dress Pants SALE PRICE **12.99**
(275) Plains or patterns. Waist sizes 30-42.

Men's Judo Robes SALE PRICE **14.99**
(282) 76% arnel, 24% nylon velour. One size fits all. Assorted colors.

Ladies' Velour Robes SALE PRICE **26.99**
(283) Choice of zipper or tie. Assorted colors. S.M.L. 79% cotton, 21% polyester.

Family Jackets

Boys' 10-16 SALE PRICE **19.99**

Men's Sm.M.L.XL. SALE PRICE **24.88**

(284) 60% down/40% small feather, body lining.

Child's 4-6X SALE PRICE **8.99**

Jr. Boys' 4-6X SALE PRICE **11.44**

Sr. Boys' & Girls' 8-16 SALE PRICE **16.44**

Sr. boys' quilt lined. Jr. boys', child's, Sr. girls' pile lined.

Girls' & Boys' Velour Tops
4-6x SALE PRICE **8.99** 7-14 SALE PRICE **10.44**
(280) Multi-striped pullovers. 80% cotton, 20% polyester.

Ladies' or Men's Velour Tops
Ladies' SALE PRICE **18.99** Men's SALE PRICE **13.44**
(281) Ladies' stripe cardigan S.M.L. Men's Plain V-neck pullover, S.M.L.XL. 80% cotton, 20% polyester.

Ladies' Handbags SALE PRICE **7.44**
(285) Attractive leather. Shoulder strap styles. Assorted colors.

Ladies' Hosiery
Pant Socks SALE PRICE **29**
Panty Hose SALE PRICE **38**
(286) Pant socks or pantyhose. One size. Popular colors.

Knee Highs
Girls' SALE PRICE **66c**
Teens' SALE PRICE **82c**
(287) 100% nylon in assorted shades. Girls' 6-7½, 8-9½ or teens 9-11.

Boys' Pants SALE PRICE **4.99**
(288) Assorted fabrics and colors. Flair legs. 7 to 16.

Boys' Socks SALE PRICE **69c**
Men's Socks SALE PRICE **83c**
(289) Terry or cushion styles. Assorted colors. 1 size fits Boys' 8 to 10½. Men's 10 to 12

Men's Hankies SALE PRICE Pkg. of 3 **2.44**
(290) Assorted colors. Boxed 3 to a package.

Terry Towels SALE PRICE
Face **77c**
Hand **1.55**
Bath **2.77**
(291) Assorted patterns.

Tablecloths SALE PRICE
52"x52" **3.22**
52"x70" **3.77**
(292) Vinyl with flannel backing. Sizes approx.

Furniture Throws SALE PRICE
72"x90" **13.88**
72"x120" **16.88**
(293) Foam backed. Ass't patterns. Sizes approx.

Bed Pillows SALE PRICE
Regular **3.66**
Queen **4.66**
(294) 100% polyester fibrefill. Washable.

Men's & Ladies' Slippers SALE PRICE pr. **2.22**
(295) Acrylic slippers in ass't colors. S.M.L.XL.

Ladies' Juaraches SALE PRICE, pair **8.99**
Leather uppers, wedge heel. Chestnut color. Sizes 5 to 10.

Casual Shoes SALE PRICES
Ladies' 5½-9 **9.88**
Men's 6½-12 **10.88**
(297) Moccasin toe style. Split leather uppers. Made in Spain.

Ladies' Clogs SALE PRICE **11.88**
(298) 2 styles. Wooden sole, leather upper. 5-10. Made in Italy.

Woodward's bargain stores

Personal Shopping Only. No COD's or Mail Orders.
No Deliveries. Christmas Savings Today—Charge It!

• Downtown (Van.) • Sevenoaks • Lansdowne • New Westminster Guildford • Victoria & also in Penticton